

Hip - Gable
 $4.84 \times 2.91 \times 9.57 / 6 =$
 22.46 m^3

Dormer
 $5.67 \times 2.32 \times 4.10 / 2 =$
 26.96m^3

Architectural elevation drawing of a two-story building facade. The drawing shows a brick chimney on the left, a gabled roof with three dormer windows, and a central entrance with a white door. The facade is divided into sections by red dashed lines. Dimensions are indicated: 4.84 m for the width of the upper section and 2.91 m for the height of the upper section.

Proposed Front Elevation



Proposed Rear Elevation

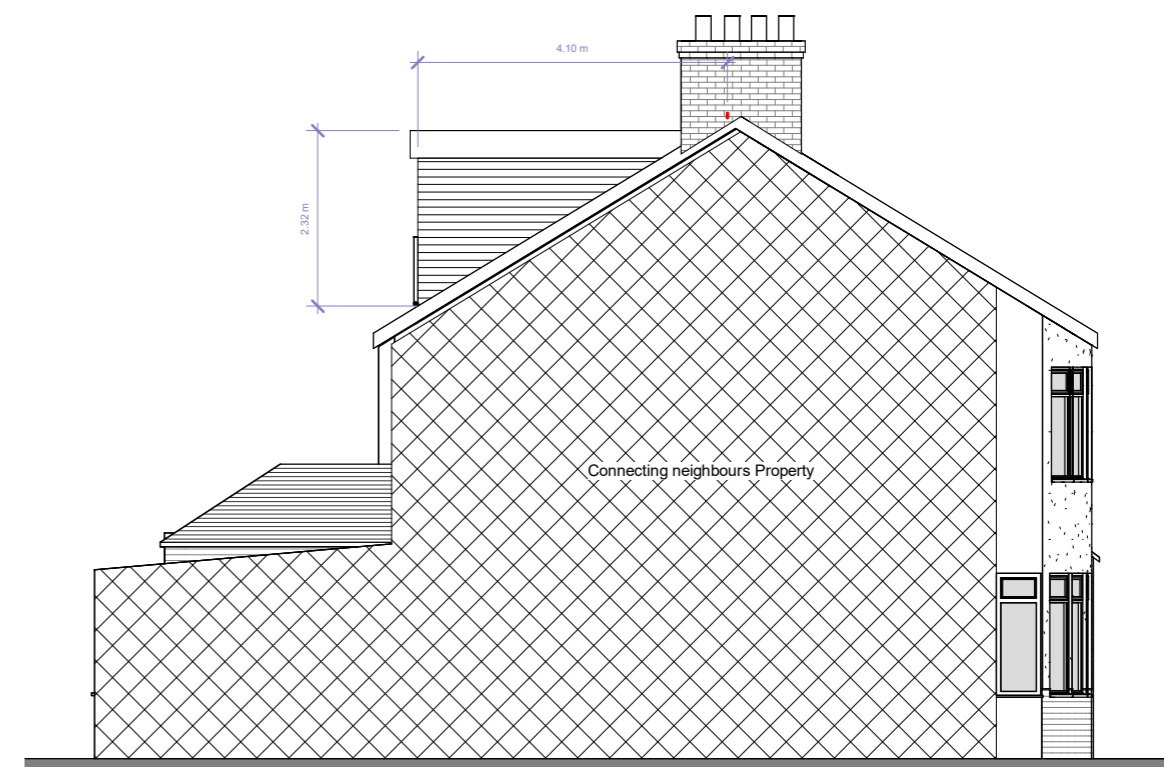

Proposed Side 1 Elevation

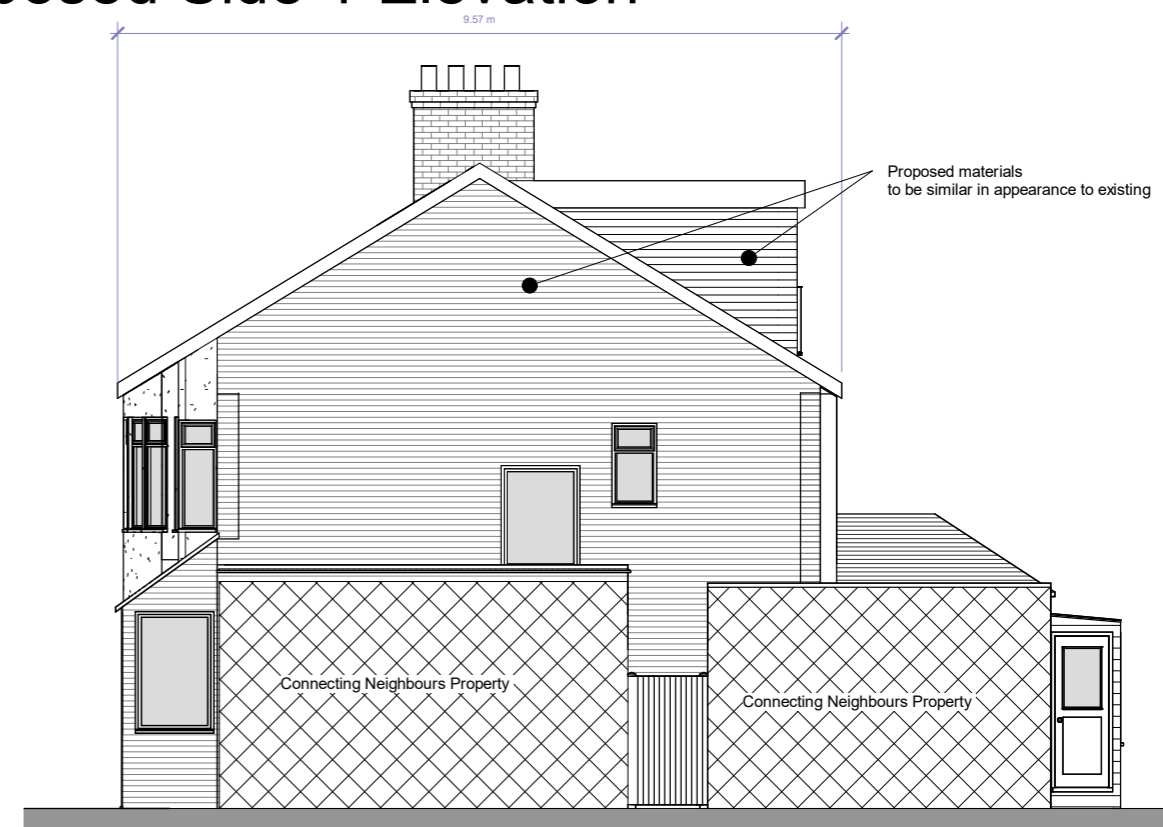

Proposed Side 2 Elevation



130 Shenley Avenue, Ruislip

Proposed Elevations

Scale @ A3	1 : 100
------------	---------

Date	05.05.2022
------	------------

Drawn by
D.Owolana

Drawing number
P.3.600

Project number	1832
----------------	------

Rev	
-----	--

Key:

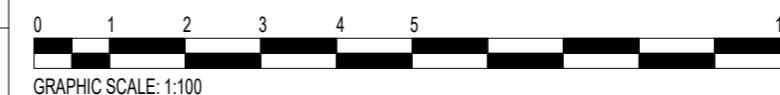
[illegible]