

Existing Roof Plan  
Scale: 1:100

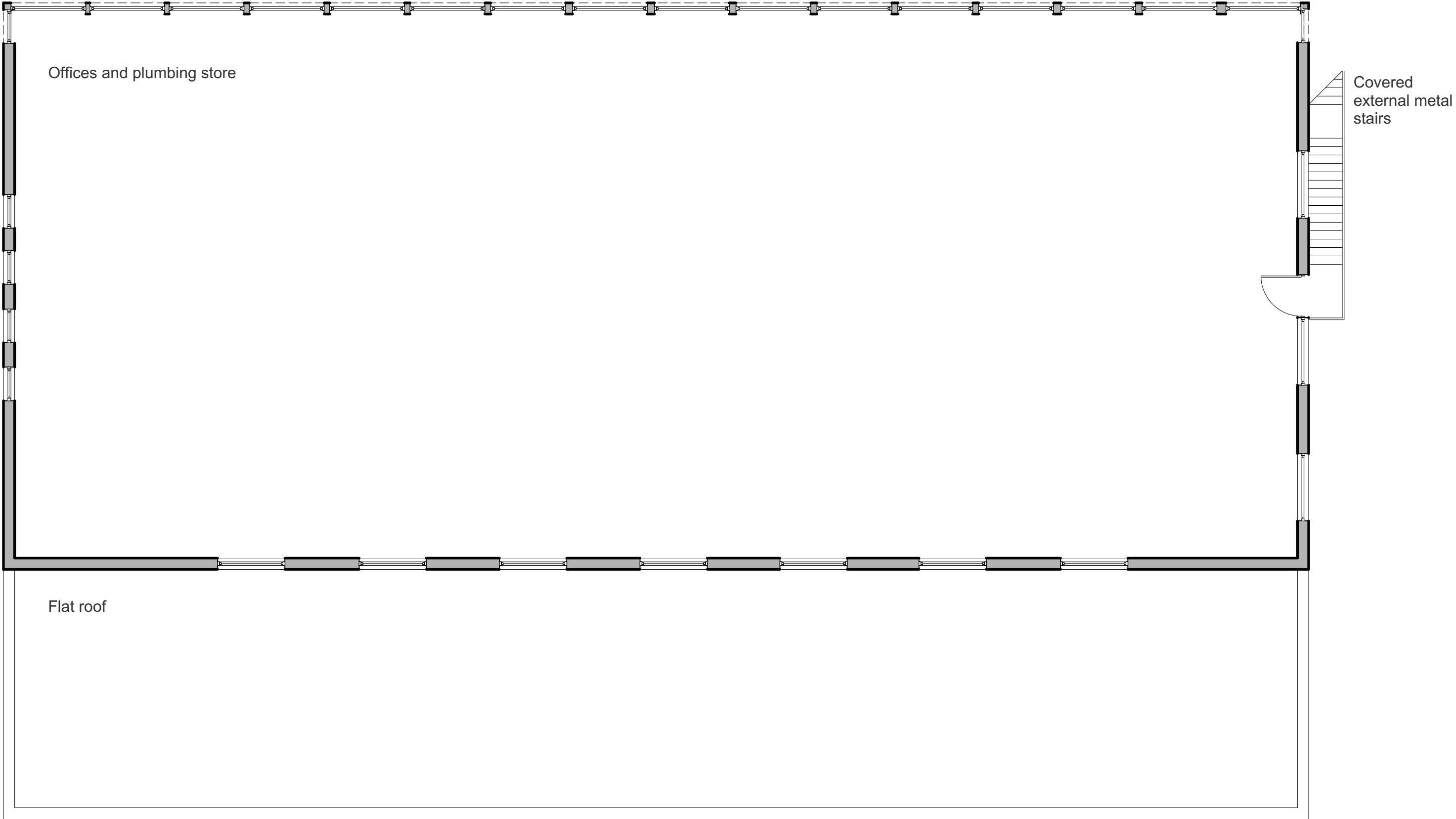

Existing First Floor Plan  
Scale: 1:100

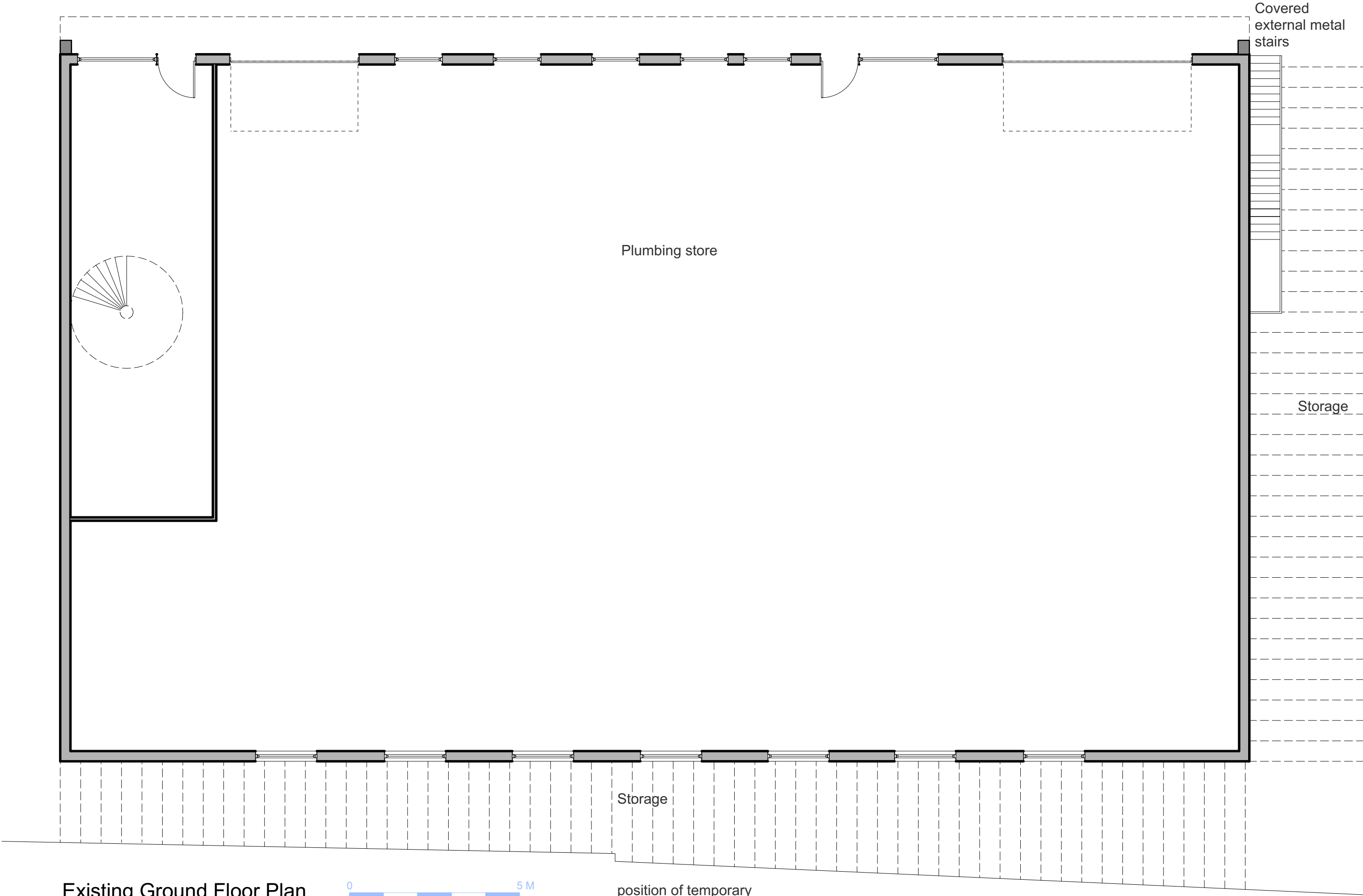
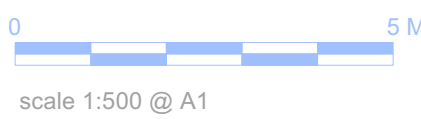

Existing Ground Floor Plan  
Scale: 1:100

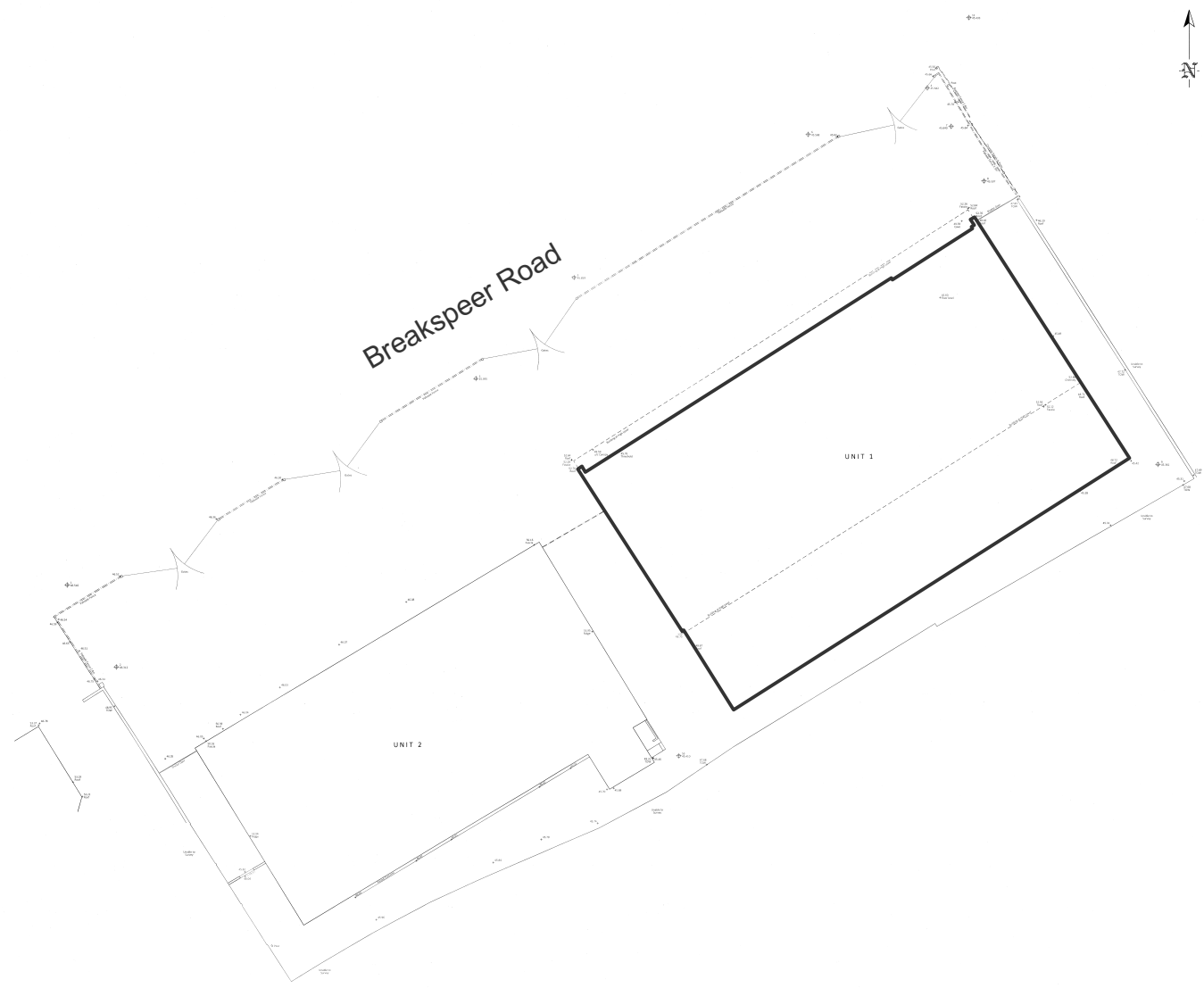
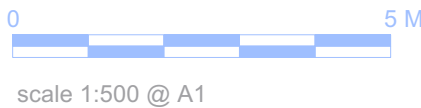

Block Plan  
Scale: 1:500



No.	Date:	Revision Notes:	Initials:
<div>AND Design + Planning</div> <div>mobile 07974331240</div> <div>email amanda@amandawalker.me</div> <div>address 4 The Green Chalgrove Oxon OX44 7SU</div>			
Client		Mr R Clyne	
Project		First Floor Extension	
		STC Plumbing & Heating Merchants Ltd	
		Breakspear Road	
		Ruislip	
		Middlesex	
		HA4 7SE	
Drawing			
		Existing Plans	
Scale	Dwg No.	25 HHBR EP01	
1:100			
Drawn	Status		
AW			
Date	Planning		
March 25			