

Existing rear elevation

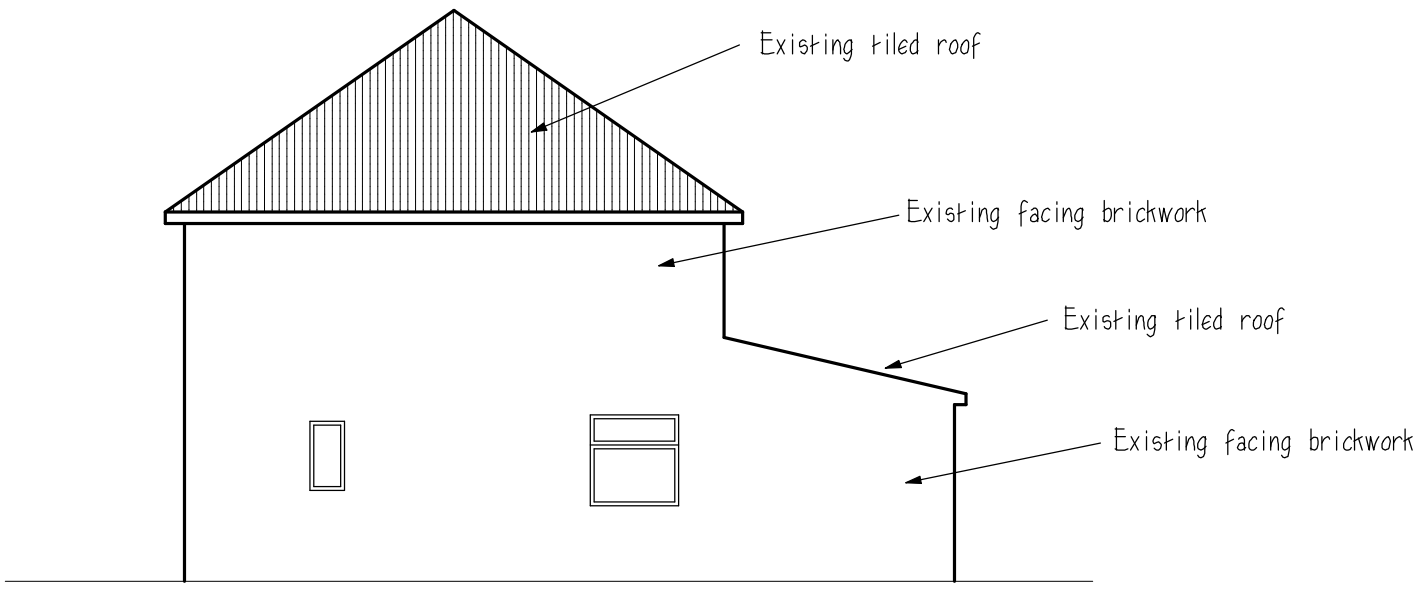

Existing side elevation

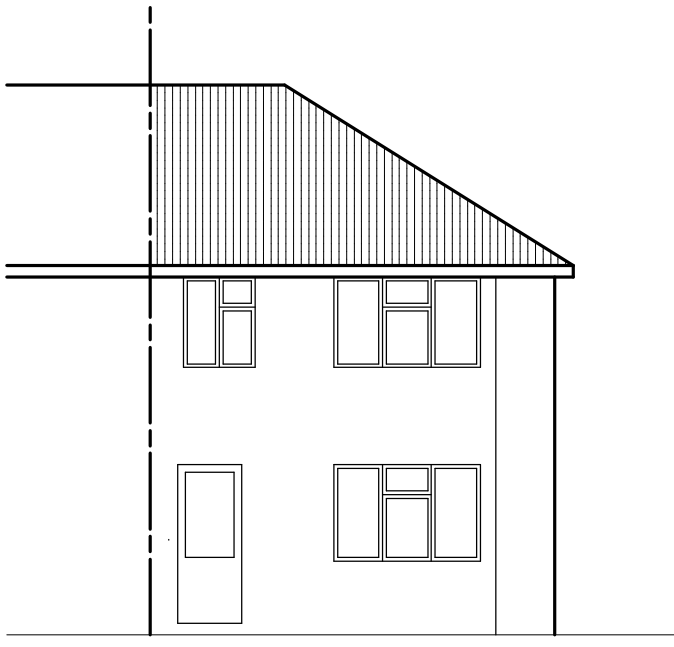

Existing front elevation

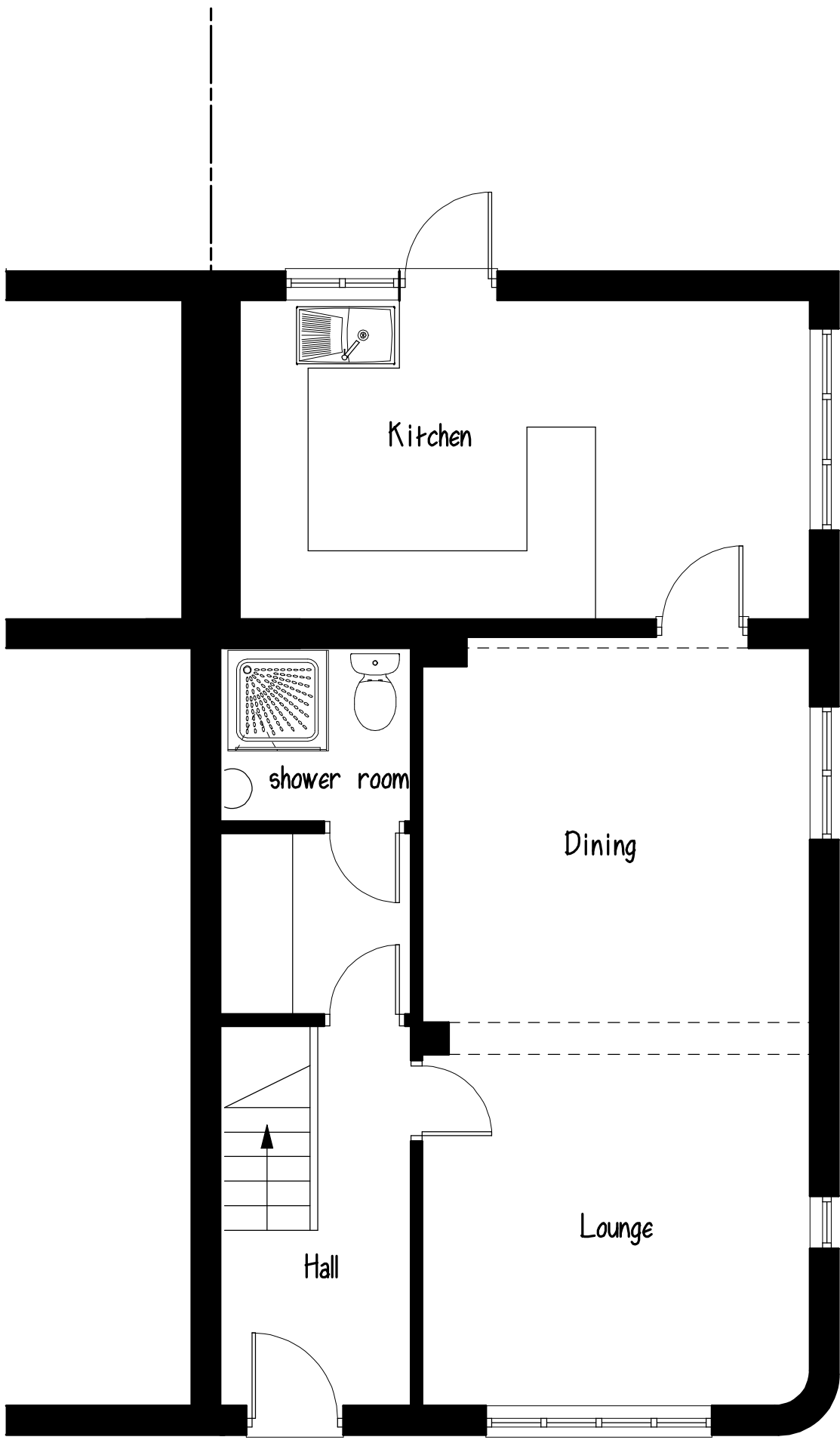

Existing ground floor plan

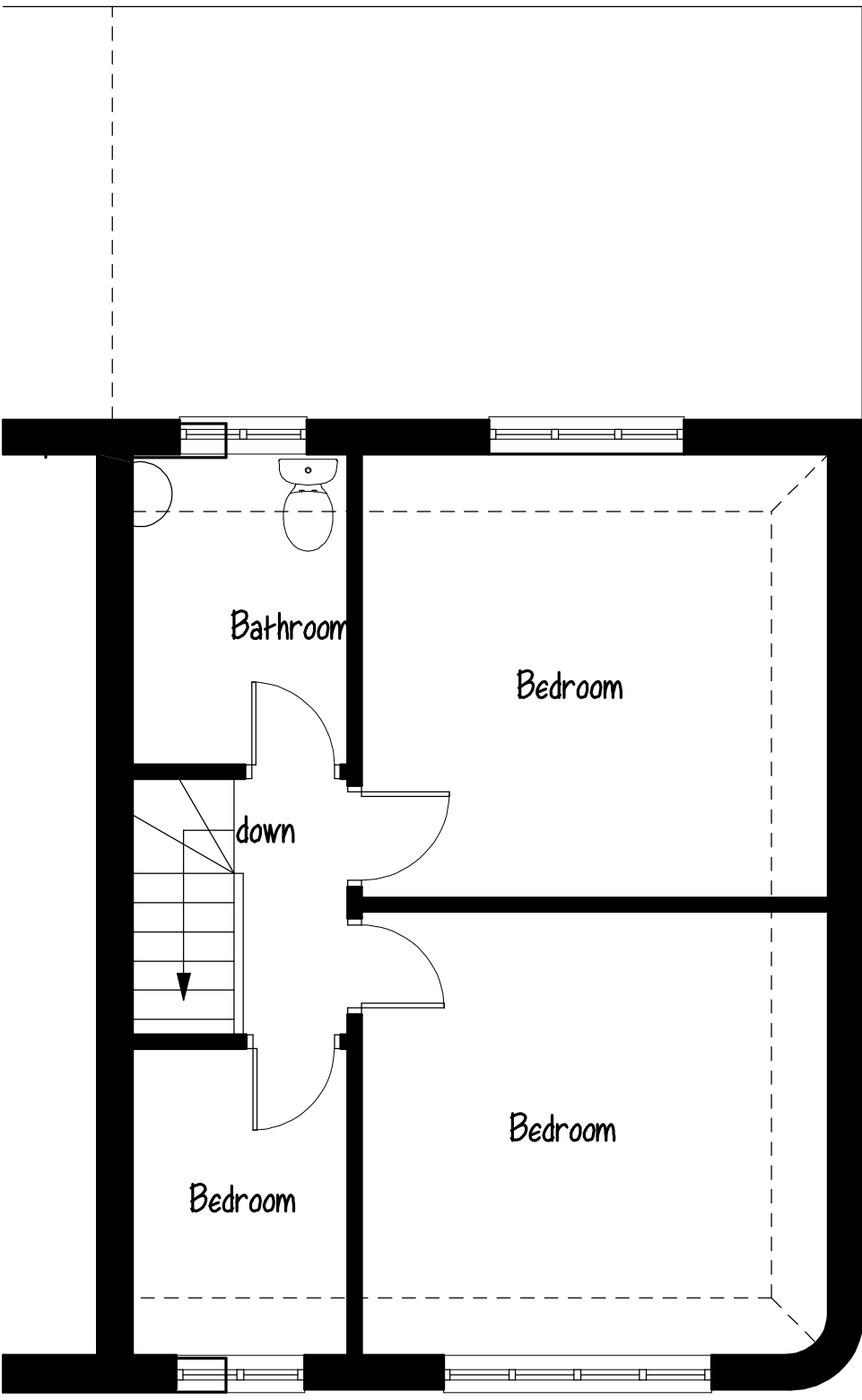

Existing first floor plan

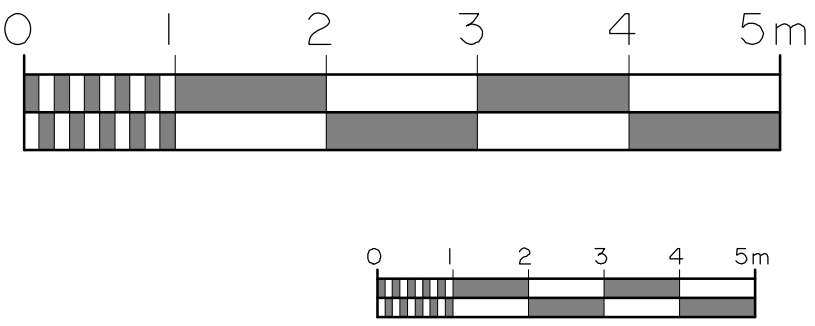

project: Existing Layout	
address: 55 Rayleigh Avenue Hayes	
client: January 2026	
date: 9688/1	
scale: 1:100 & 1:50	
revisions	
<div>HUTTON ENTERPRISES Ltd</div> <div>ARCHITECTURAL & SURVEYING CONSULTANTS tel: 01277 - 233041 07836 - 277167</div>	