

5 Hallowell Road Northwood HA6 1DR

Householder Planning Application
proposed front porch and solar roof panels

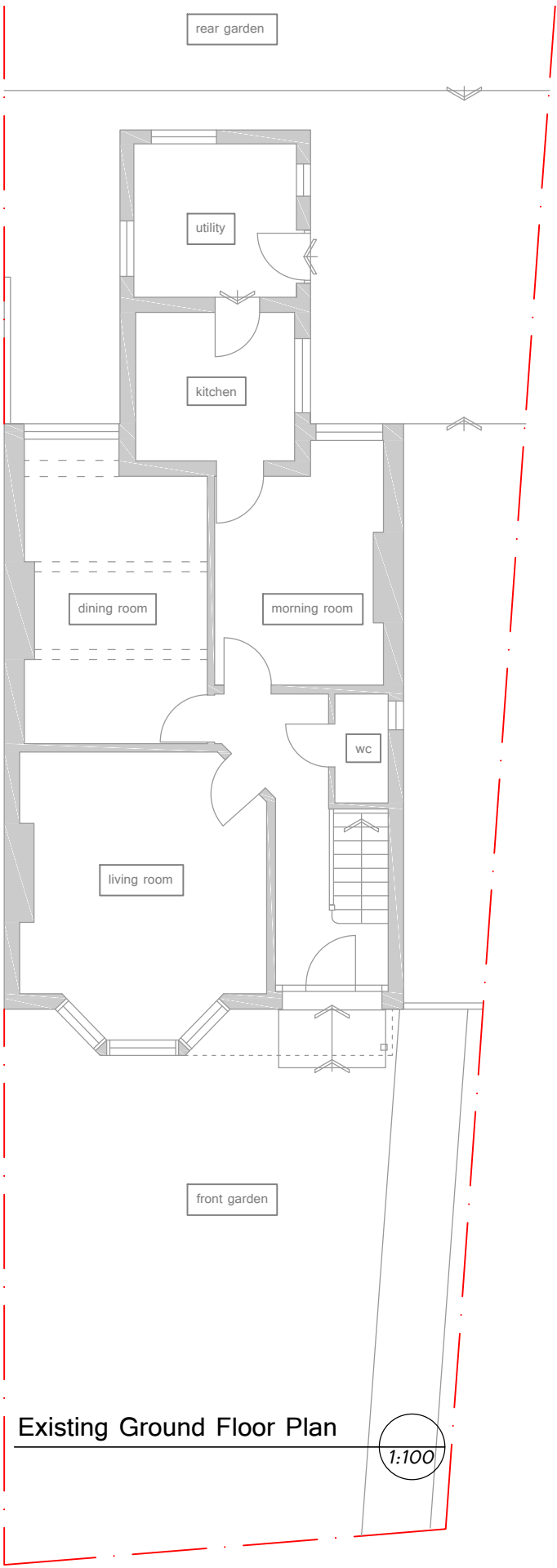
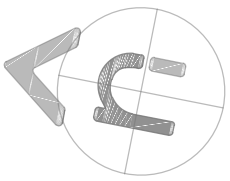

Existing Ground Floor Plan

1:100

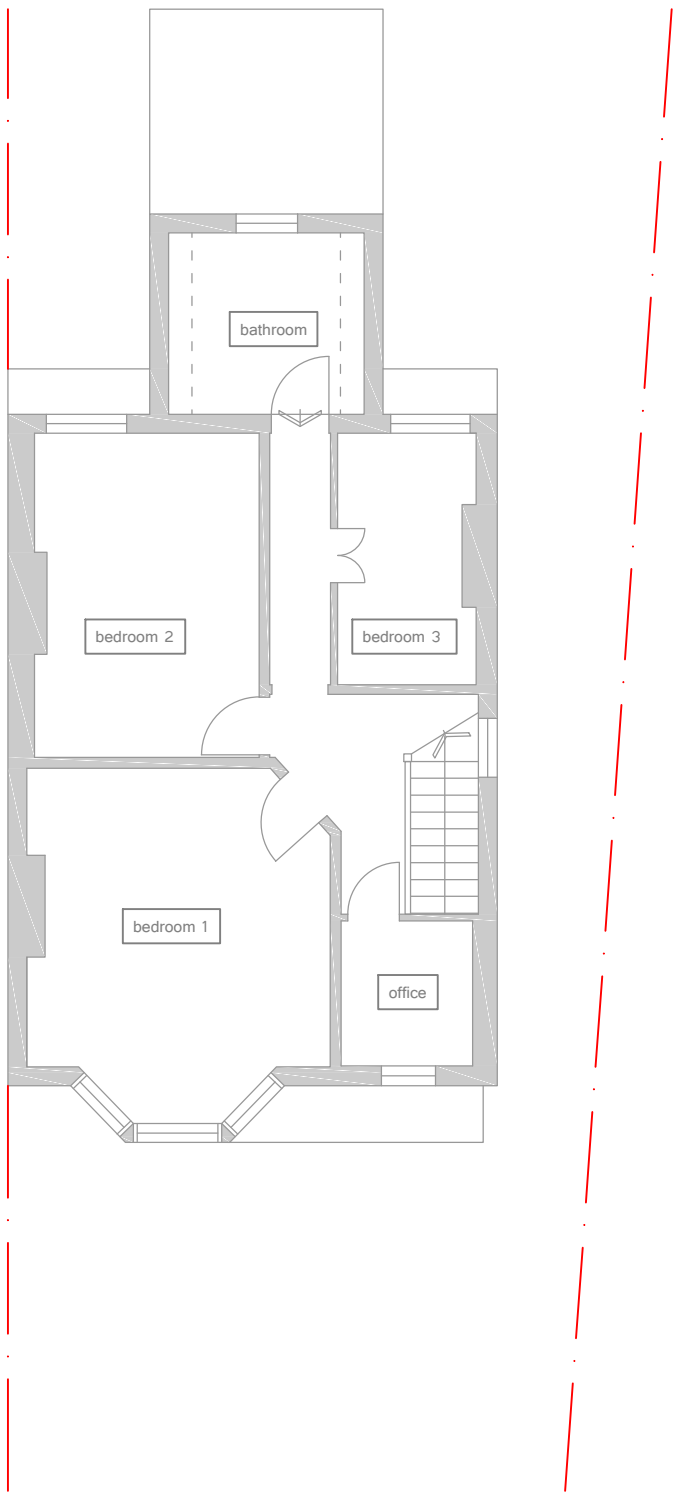

Existing First Floor Plan

1:100

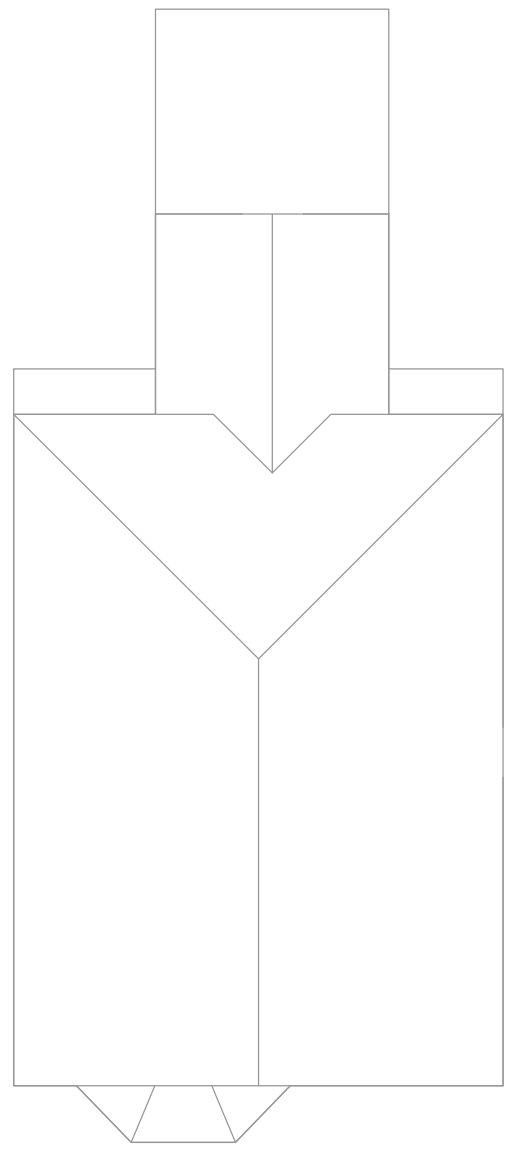

Existing Roof Plan

1:100

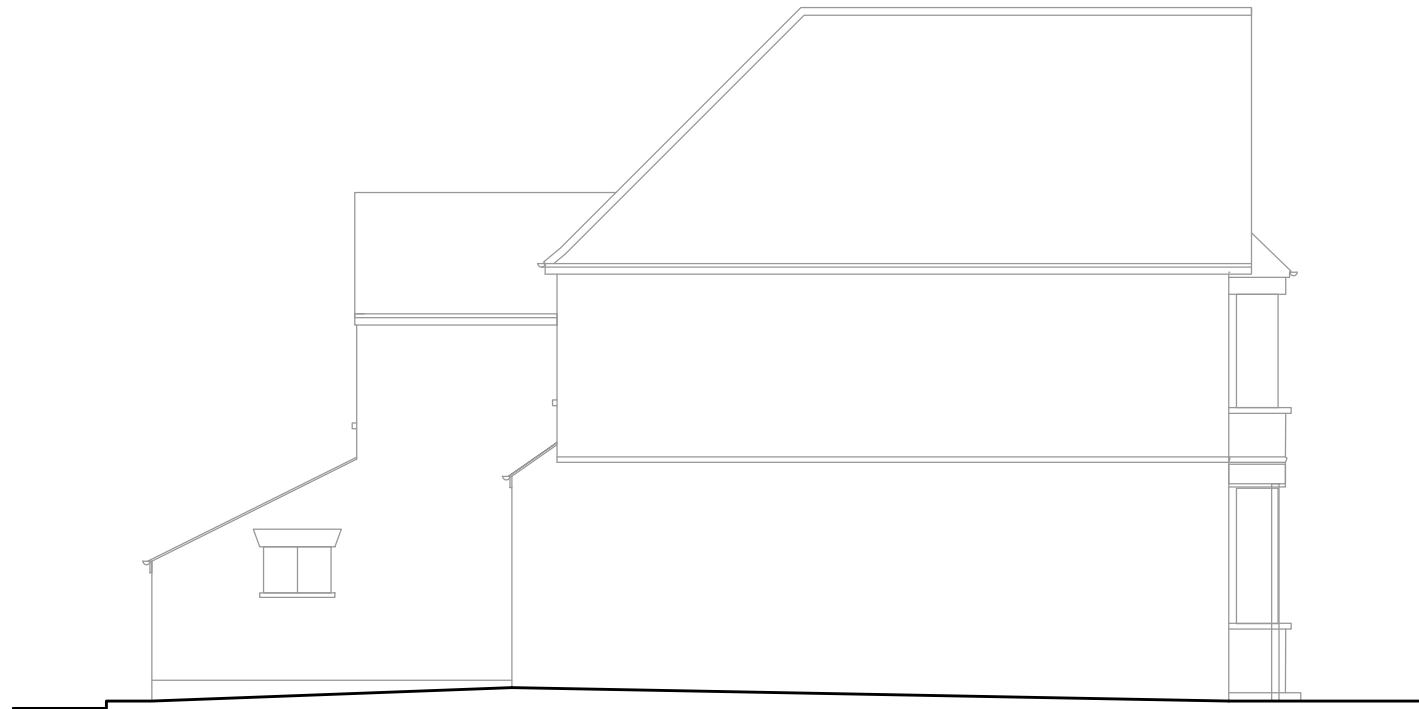

Existing Side Elevation
no change

1:100



Existing Rear Elevation

1:100



Existing Front Elevation

1:100

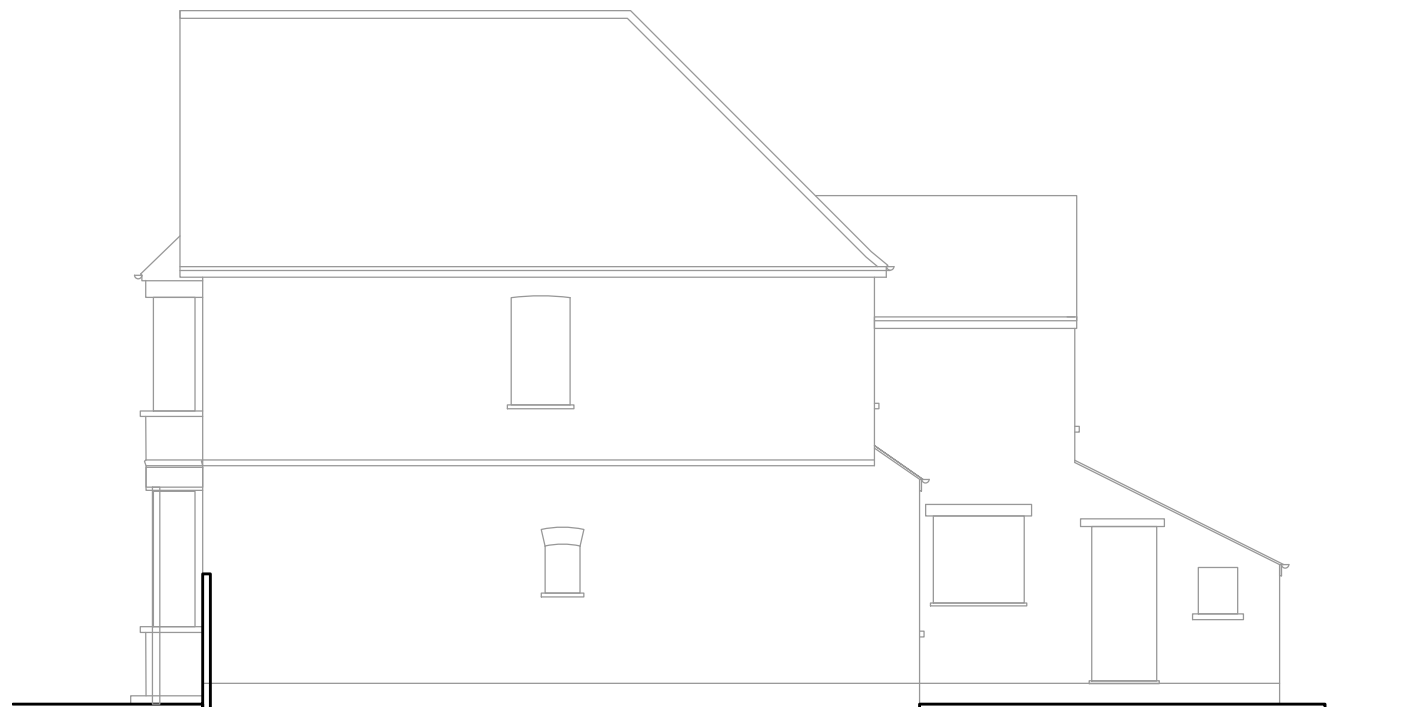

Existing Side Elevation

1:100

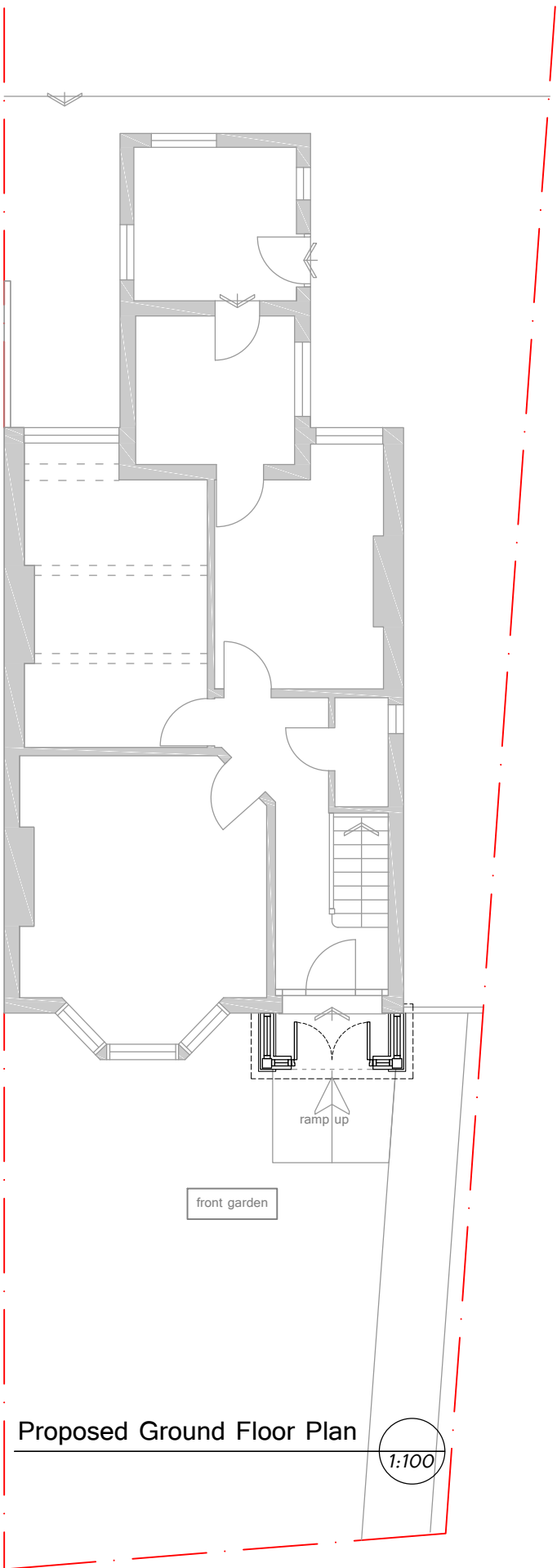

Proposed Ground Floor Plan

1:100

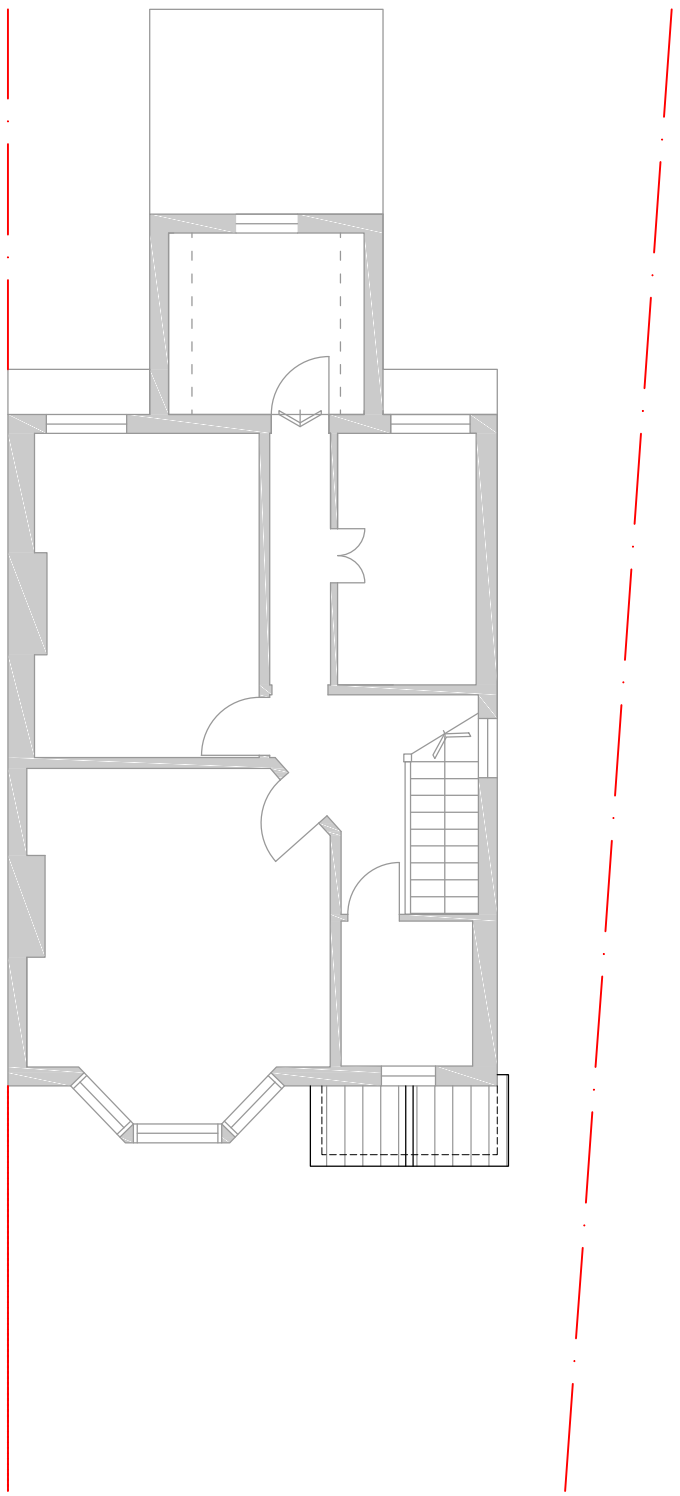

Proposed First Floor Plan

1:100

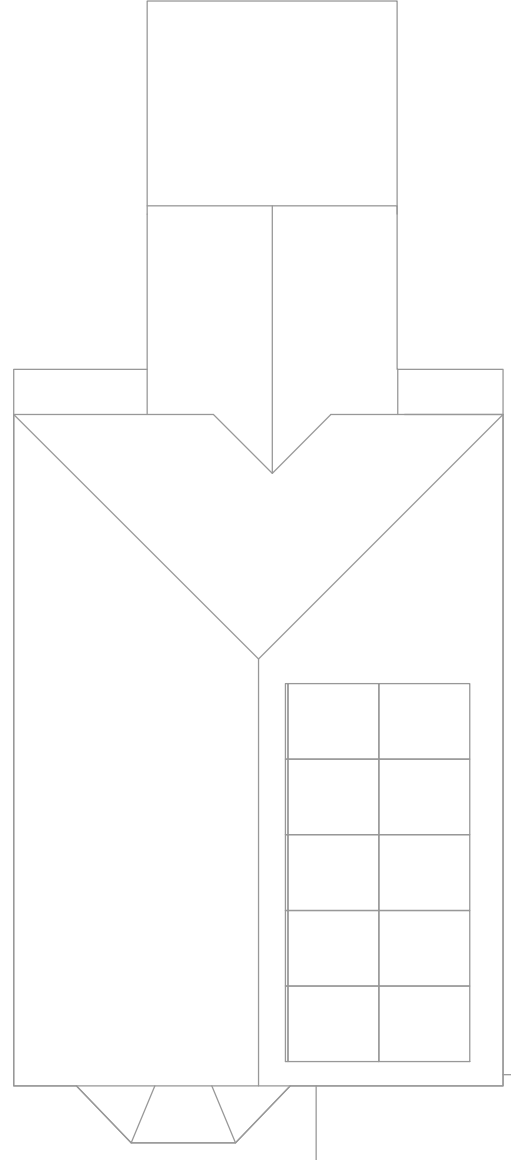

Proposed Roof Plan

1:100



Photograph - front elevation



Proposed Front Elevation

1:100



Proposed Rear Elevation

1:100

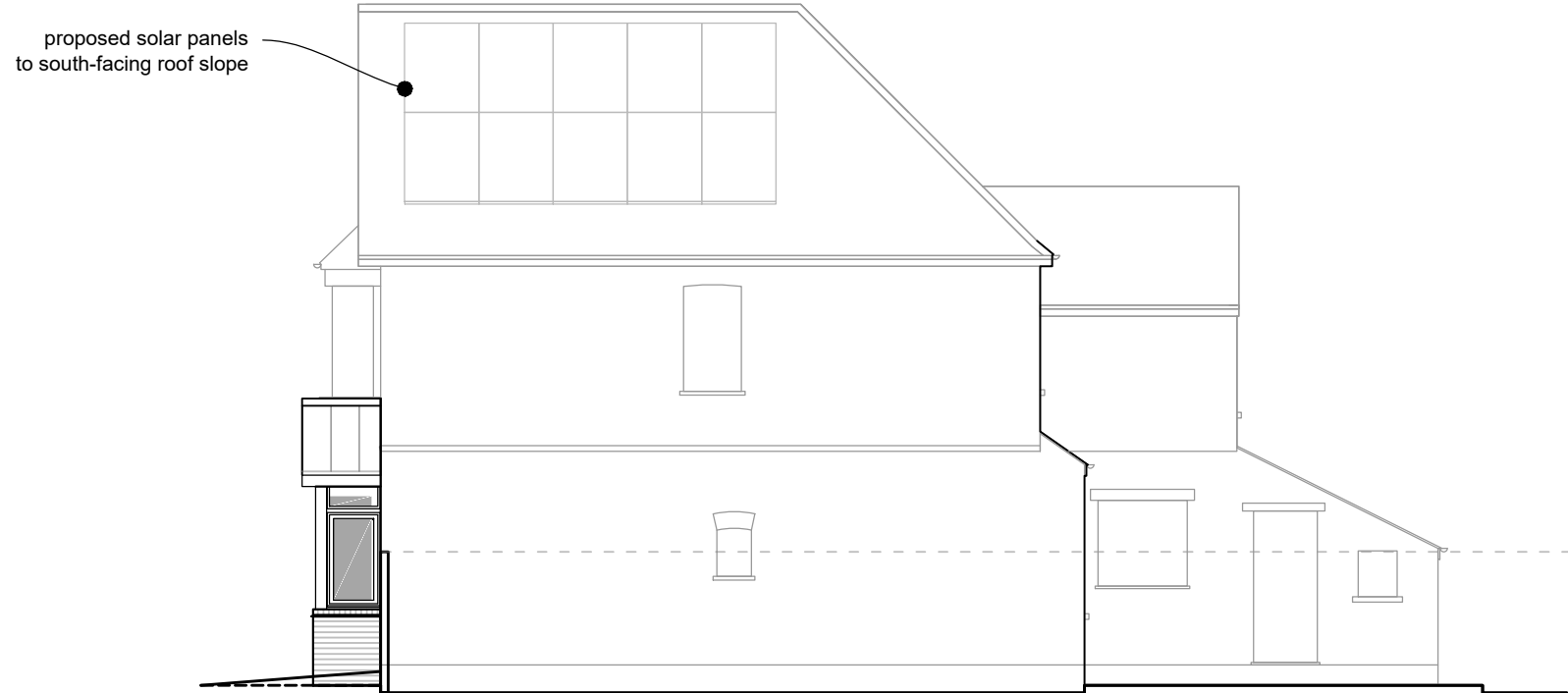

Proposed Side Elevation

1:100

- Net Assets retain the copy right of the design, scheme and ownership of the drawings.
- Drawings to be read in conjunction with structural engineers drawings.
- Any omissions to be reported to and clarified with client prior to commencement.
- Verify dimensions, levels and existing structure on site prior to commencement.
- All works to comply with current regulations, British standard etc.
- The Builder is responsible for serving party wall notices should they be necessary prior to commencement.
- Initial drawings submitted to building control are subject to additional information required by Building control which could have a significant cost/or additional works to be done on site.
- All works commenced prior to Building Regulation Approval are carried out at the client's risk.
- ALL DIMENSIONS TO BE DOUBLE CHECKED ON SITE PRIOR TO SETTING OUT

Rev	Date	Comments

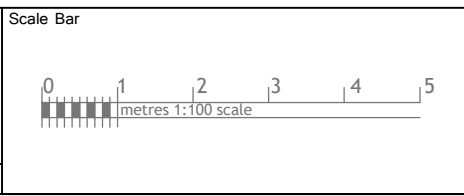

nettassets
architectural design

Address		Drawing Title	
5 Hallowell Road Northwood HA6 1DR		Existing and Proposed Plans and Elevations	
Net Assets The Studio, 141 New Road, Coventry Green, Herts WD3 3EN, Tel: +44 (0)123 20101, 07521 344528 Web: www.nettassets.co.uk	Drp No.	NA-24072-2PL-101	Rev
	Date	June 2025	Scale
	1:100 @ A1		