

All dimensions are to be checked on site, any discrepancies are to be reported before work commences. Do not scale from this drawing.

This drawing is to be read in conjunction with all relevant consultants and specialists drawings / documents, any discrepancies are to be reported before the affected work commences.

All structural components shown are indicative only. Details / calculations of structural members are to be provided by the Structural Engineer.

This drawing is copyright.

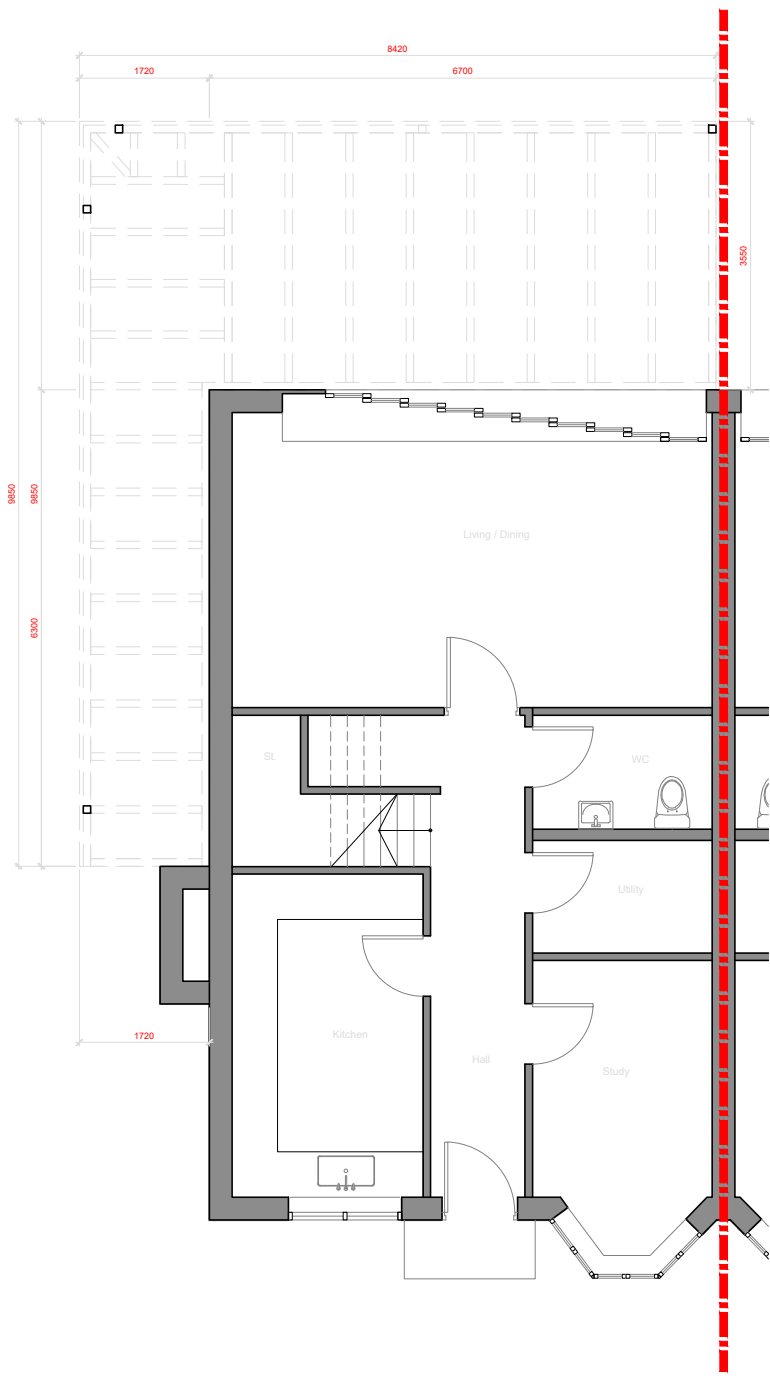

Proposed Ground Floor 1:100
Scale Bar 1:100

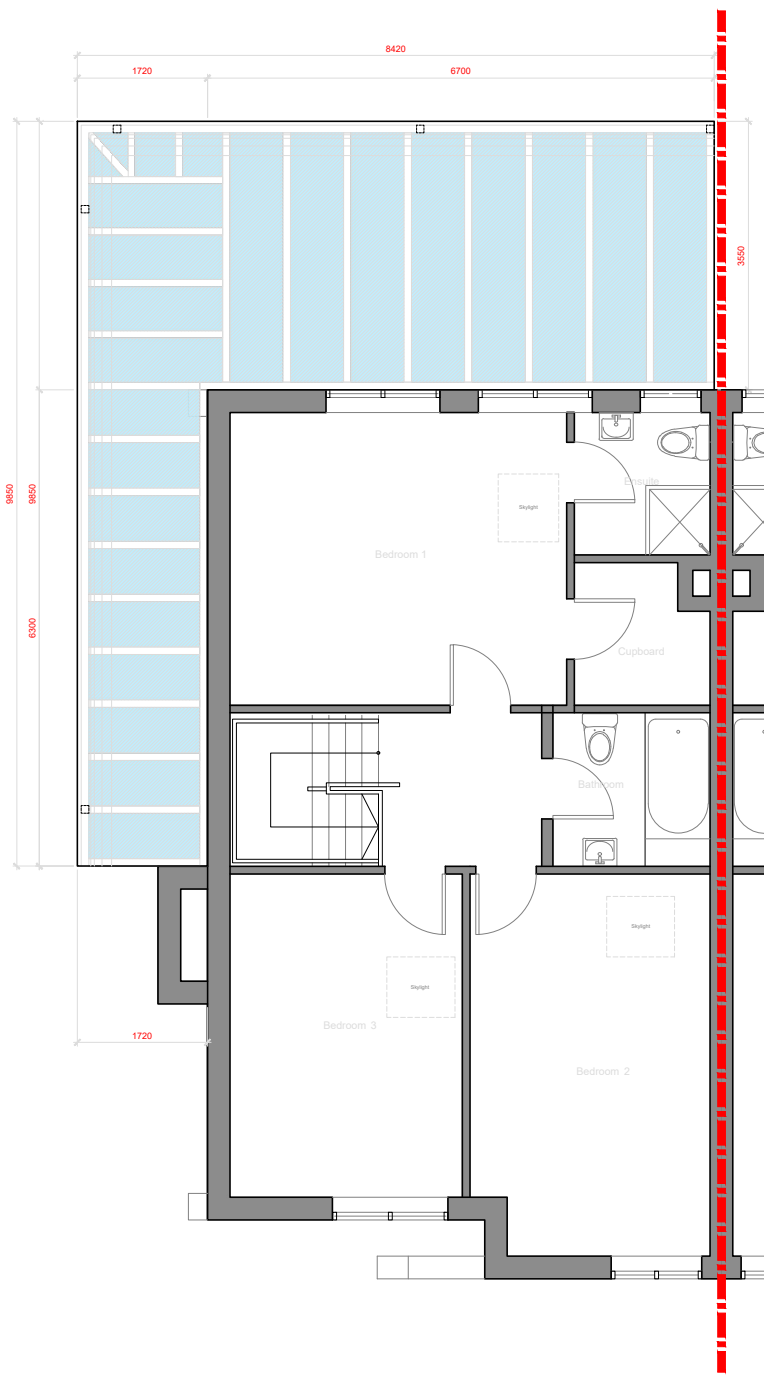
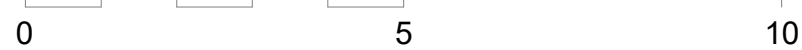

Proposed First Floor Plan 1:100
Scale Bar 1:100

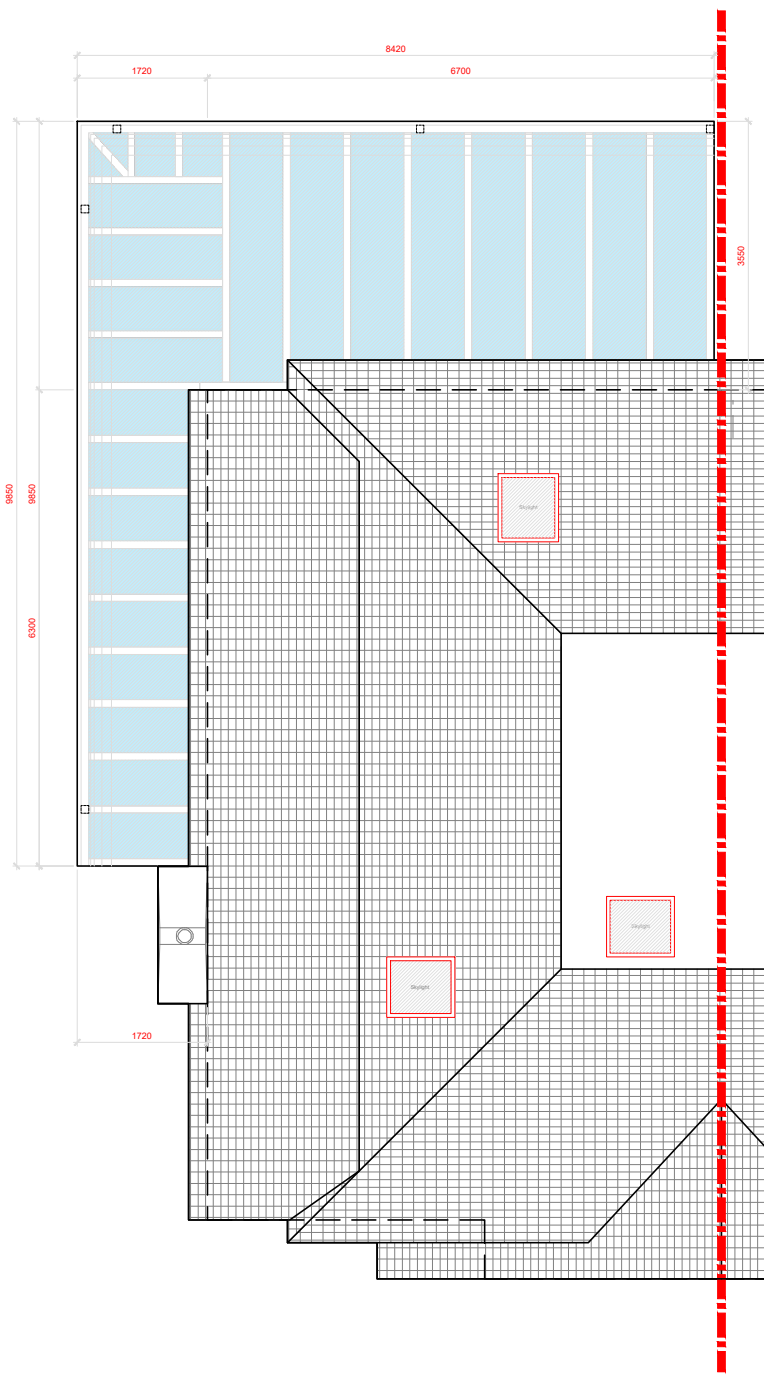
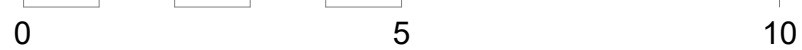

Proposed Roof Floor Plan 1:100
Scale Bar 1:100

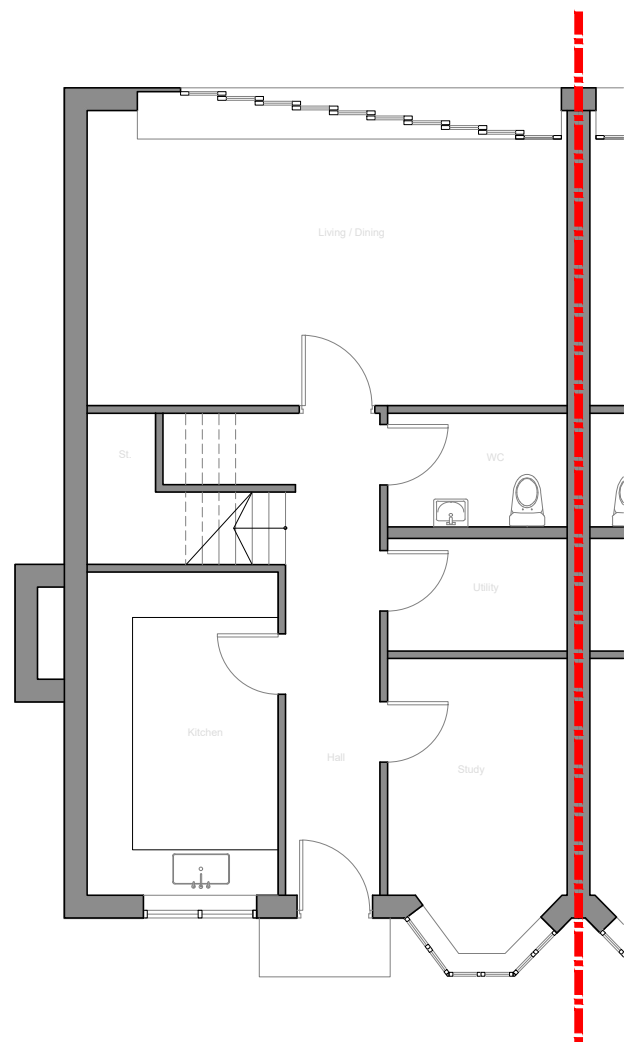
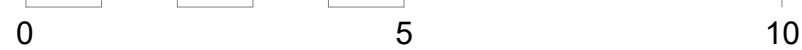

Existing Ground Floor Plan 1:100
Scale Bar 1:100

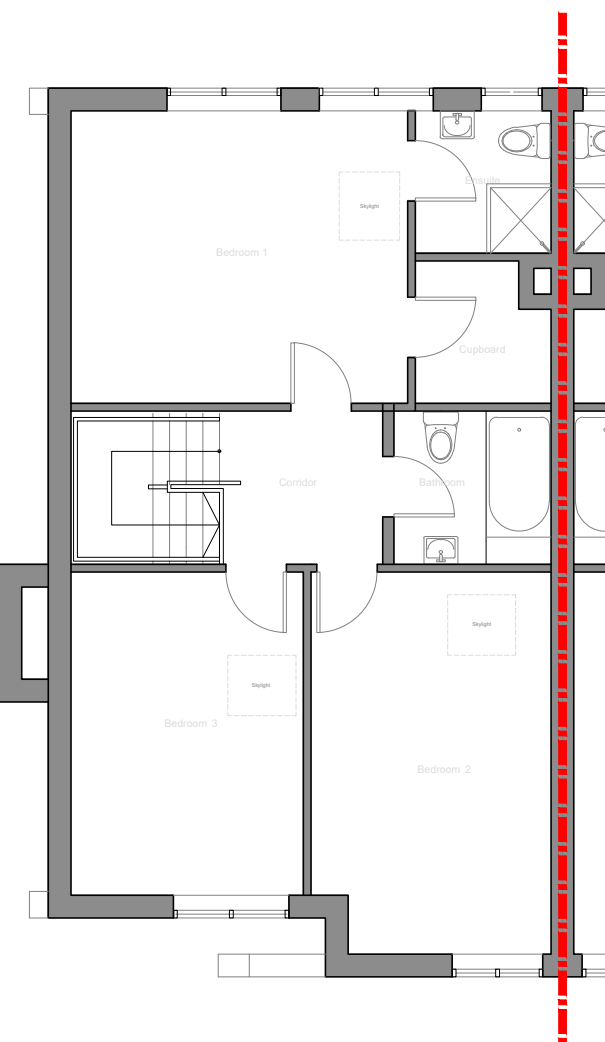
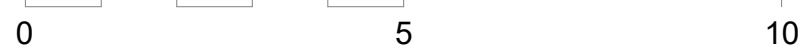

Existing First Floor Plan 1:100
Scale Bar 1:100

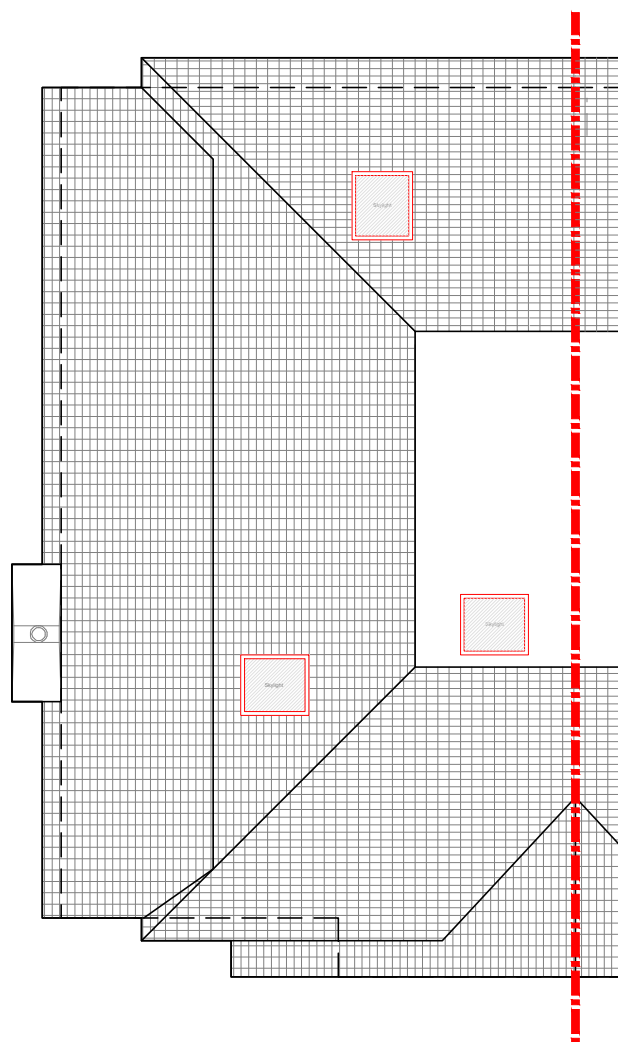
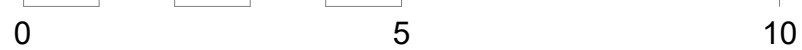

Existing Roof Plan 1:100
Scale Bar 1:100

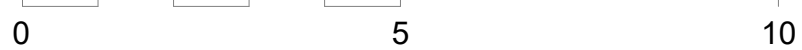



STUDIO 805
ASSOCIATES

SOURCE - DESIGN - INVEST

Tel : +44 (0) 752 332 1780
Email : hello@studio-805.co.uk
Web : www.studio-805.co.uk
Adrs : 4th Floor, Suite 72, Centenary House
1 Centenary Way, Salford M50 1RF

Client

Zhenzhen Ma

Project

7 Kingsend, Ruislip HA4 7DD

Drawing Title:

Existing & Proposed Site Plan

Scale	Date
1:100 @A1	November 2024

Drawing No:	Revision
9182/110	A