

Notes:
 Whilst every effort has been made to correctly identify species of trees on the site, we advise that an arborologist be consulted before any final decisions are made.
 All information contained in this drawing (including digital data) should be checked and verified prior to any fabrication or construction.
 Grid coordinates are based on an OS GNSS system on a plane grid with a scale factor of 1.0000.
 Site was heavily overgrown at time of survey given limited access in a number of areas. A site verification should be undertaken once clearance has taken place.

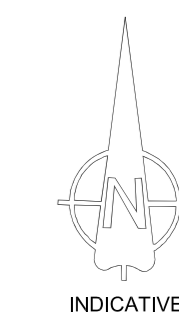

Legend:

Fences	Buildings	Fences
Walls	Overhead Cables	Overhead Cables
Hedges	Overhead Poles	Overhead Poles
Water	Site	Site
Manholes	Manholes	Manholes
...

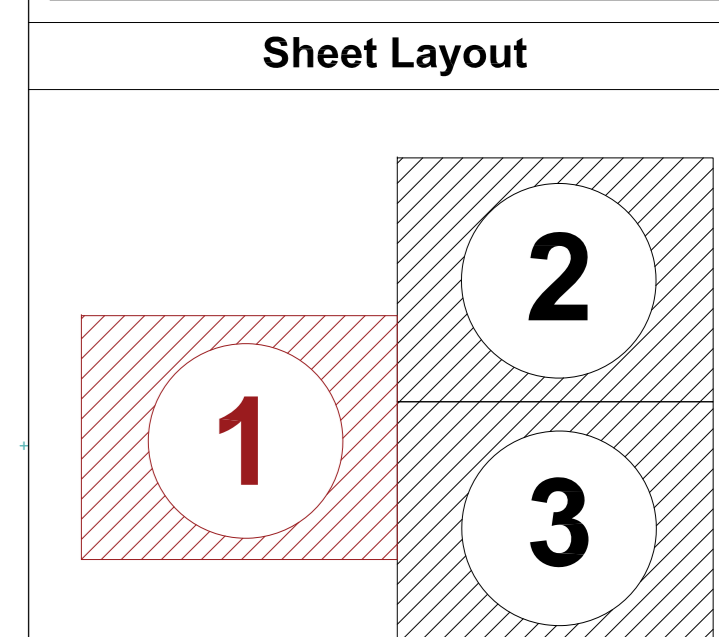

Tree Schedule

Pt No	Spread	Bole	Height	Species
1	4.0	0.20	8.0	TREE UNKNOWN
2	6.0	0.35	10.0	TREE UNKNOWN
3	4.0	0.30	7.0	TREE UNKNOWN
4	4.0	0.40	7.0	TREE UNKNOWN
5	4.0	0.18	7.0	TREE UNKNOWN
6	3.0	0.18	7.0	TREE UNKNOWN
7	3.0	0.18	7.0	TREE UNKNOWN
8	3.0	0.18	7.0	TREE UNKNOWN
9	3.0	0.18	7.0	TREE UNKNOWN
10	3.0	0.18	7.0	TREE UNKNOWN
11	3.0	0.18	7.0	TREE UNKNOWN
12	3.0	0.20	7.0	TREE UNKNOWN
13	3.0	0.18	7.0	TREE UNKNOWN
14	2.0	0.18	3.0	TREE UNKNOWN
15	2.0	0.18	10.0	TREE UNKNOWN
16	5.0	0.20	10.0	TREE UNKNOWN
17	5.0	0.20	10.0	TREE UNKNOWN
18	5.0	0.20	10.0	TREE UNKNOWN
19	5.0	0.20	10.0	TREE UNKNOWN
20	5.0	0.20	10.0	TREE UNKNOWN
21	2.0	0.50	10.0	TREE UNKNOWN
22	7.0	0.50	13.0	TREE UNKNOWN
23	4.0	0.25	11.0	TREE UNKNOWN
24	5.0	0.18	10.0	TREE UNKNOWN
25	3.0	0.20	7.0	TREE UNKNOWN
26	7.0	0.30	10.0	TREE UNKNOWN
27	7.0	0.30	10.0	TREE UNKNOWN
28	6.0	0.30	11.0	TREE UNKNOWN
29	7.0	0.50	12.0	OAK
30	4.0	0.30	7.0	TREE UNKNOWN
31	11.0	0.60	11.0	OAK
32	7.0	0.30	7.0	ASH
33	14.0	0.75	14.0	OAK

Coordinate Table

Stn	Easting	Northing	Level
STN1	507714.362	190036.952	84.889
STN2	507697.124	190025.537	85.374
STN3	507693.146	189996.577	85.127
STN4	507646.838	189977.294	86.088
STN5	507654.608	190012.869	85.392
STN6	507621.642	190001.574	86.004
STN7	507604.842	189988.831	85.711
STN8	507776.625	190097.289	81.257

Revision Details

Rev. Suffix	Date	Initial	Revision Details
Surveyor	LH	LH	Operator
Levelling	GNSS	Datum	OSGB36

To an OS GNSS Datum

Client
Mcdonald Architects

Location
 Ashby Farm, Ducks Hill Road,
 Northwood, Middlesex

Drawing Title
**Topographical Survey
 Sheet 1 of 3**

Job No.	2310018	Old Job No.	
Drawing Number	MA/2310018/1	Revision Suffix	
Scale	1:200m (A0)	Date	November 2023

CD SURVEYS LTD
 LAND, BUILDING & SITE ENGINEERING
 FORDRIDGE ROAD, SUNBURY-ON-THAMES, MIDDLESEX, TW16 6AX
 Tel: 01932 781196
 Fax: 01932 786419
 Email: mail@cdsurveys.com
 Visit us at: www.cdsurveys.com

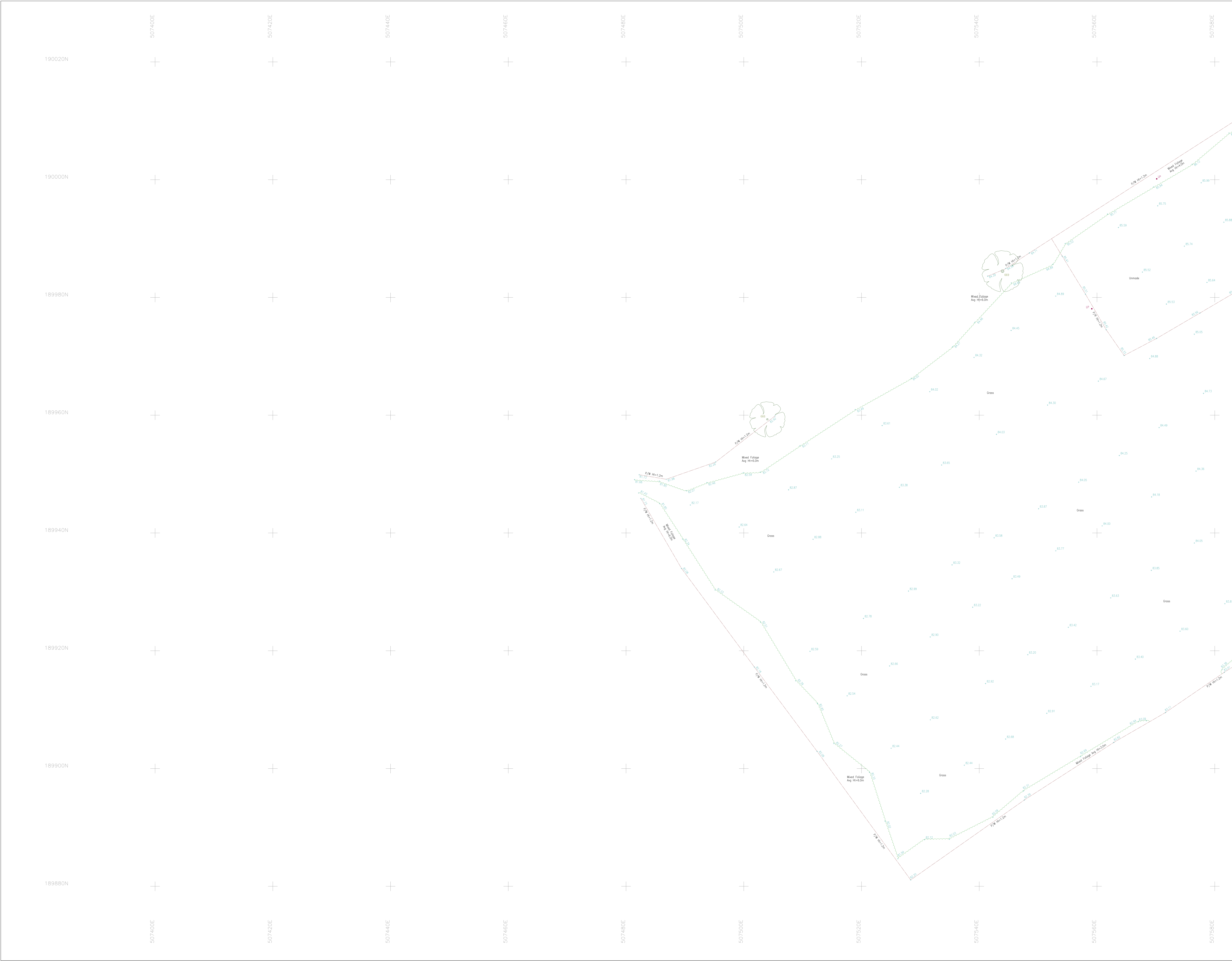



Notes:
 Whilst every effort has been made to correctly identify species of trees on the site, we advise that an arborologist be consulted before any final decisions are made.
 All information contained in this drawing (including digital data) should be checked and verified prior to any fabrication or construction.
 Grid coordinates are based on an OS GNSS system on a plane grid with a scale factor of 1.0000.
 Site was heavily overgrown at time of survey given limited access in a number of areas. A site verification should be undertaken once clearance has taken place.

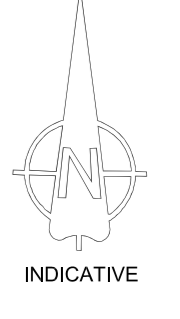

Legend:

Fences	Buildings	Fences	Spot Lev. Fence	STN
Wells	Overhead Electric	Overhead Electric	Overhead Electric	STN
Hedges	Overhead Phone	Overhead Phone	Overhead Phone	STN
Trees	Gate	Gate	Gate	STN
Watercourses	Watercourse	Watercourse	Watercourse	STN
Other	Other	Other	Other	STN

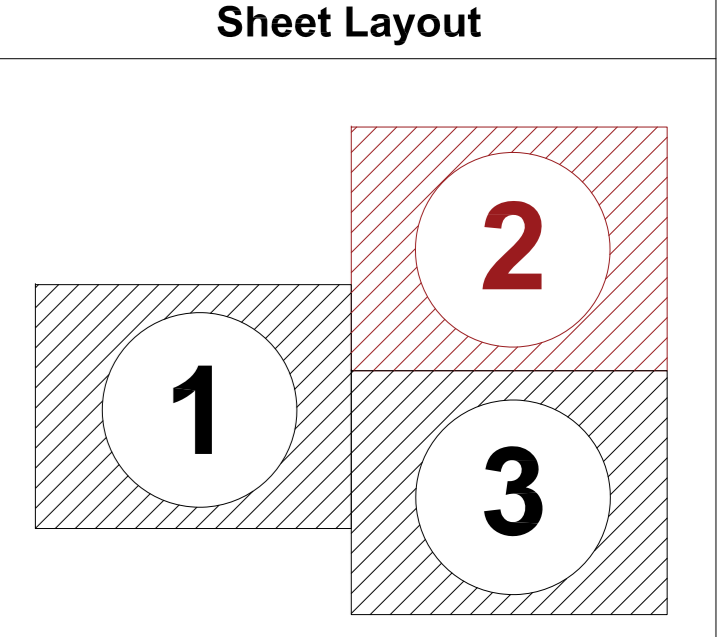

Rev. Suffix	Date	Initial	Revision Details

Surveyor: LH Verified: By LH CAD Operator: EO Approved: By AL Date: 16.11.23
 Levelling: GNSS Datum: OSGB36

To an OS GNSS Datum

Client
Mcdonald Architects

Location
 Ashby Farm, Ducks Hill Road,
 Northwood, Middlesex

Drawing Title
**Topographical Survey
 Sheet 2 of 3**

Job No. 2310018	Old Job No.
Drawing Number MA/2310018/2	Revision Suffix
Scale 1:200m (A0)	Date November 2023

CD SURVEYS LTD
 LAND, BUILDING & SITE ENGINEERING
 PENTRE - STABLE 1 Tel: (01932) 781196
 FORDBRIDGE ROAD, Fax: (01932) 786619
 SUNBURY-ON-THAMES Email: mail@cdsurveys.com
 MIDDLESEX, TW16 6AX Visit us at: www.cdsurveys.com



Notes:
 Whilst every effort has been made to correctly identify species of trees on the site, we advise that an arborologist be consulted before any final decisions are made.
 All information contained in this drawing (including digital data) should be checked and verified prior to any fabrication or construction.
 Grid coordinates are based on an OS GNSS system on a plane grid with a scale factor of 1.0000.
 Site was heavily overgrown at time of survey given limited access in a number of areas. A site verification should be undertaken once clearance has taken place.

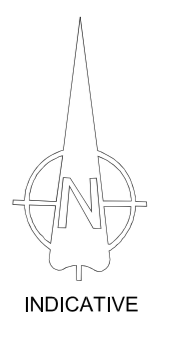

Legend:

Fences	Buildings	Fences
Overhead Electric	Overhead Electric	Overhead Electric
Hedges	Overhead Poles	Overhead Poles
Trees	Site	Site

Abbreviations:

BULLY	BRICK	CONCRETE	GLASS	IRON	STEEL	WOOD
BRICK	CONCRETE	GLASS	IRON	STEEL	WOOD	...

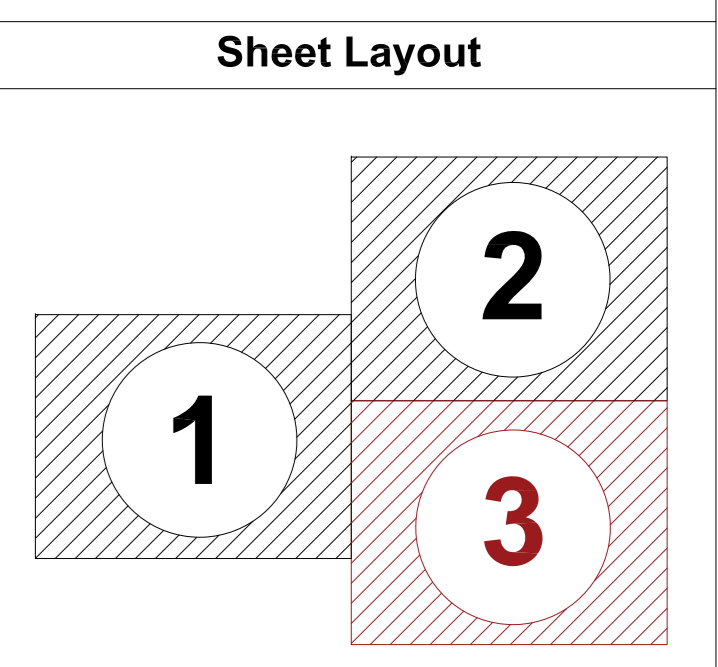

Rev. Suffix	Date	Initial	Revision Details

Surveyor	LH	Verified By	LH	CAD Operator	ED	Approved By	AL	Date	16.11.23
----------	----	-------------	----	--------------	----	-------------	----	------	----------

Levelling GNSS Datum OSGB36
 To an OS GNSS Datum

Client
 Mcdonald Architects

Location
 Ashby Farm, Ducks Hill Road,
 Northwood, Middlesex

Drawing Title
 Topographical Survey
 Sheet 3 of 3

Job No.	2310018	Old Job No.	
Drawing Number	MA/2310018/3	Revision Suffix	
Scale	1:200m (A0)	Date	November 2023

CD SURVEYS LTD
 LAND, BUILDING & SITE ENGINEERING
 FORDSBRIDGE ROAD, MIDDLESEX, TW16 6AX
 Tel: 01932 781196
 Fax: 01932 786419
 Email: mail@cdsurveys.com
 Visit us at: www.cdsurveys.com