

**EQUIPMENT SCHEDULE:**

**MACHINE ROOM MACHINERY:**

- 31) Pedestal Grinder
- 40) Stock Drill
- 41) Wadkin Linisher
- 42) Boxford Lathe
- 61) Startrite Bandsaw
- 62) Colchester Lathe
- 64) Axminster Pillar Drill

**STOCK SHOP & FINISHING SHOP MACHINERY:  
(ASSUMED TO BE INSTALLED ON BENCH TOPS)**

- 37) Chester Pillar Drill
- 38) Creusen Bench Buffer
- 39) Clarke Bench Grinder
- 63) Sheppach Bench Grinder
- 65) Creusen Sharpening Mop
- 66) Draper Bench Grinder

**STOCK SHOP & FINISHING SHOP MACHINERY:  
(ASSUMED TO BE INSTALLED ON BENCH TOPS)**

- 35) Draper Bench Grinder
- 36) Power Hone Tool Sharpener

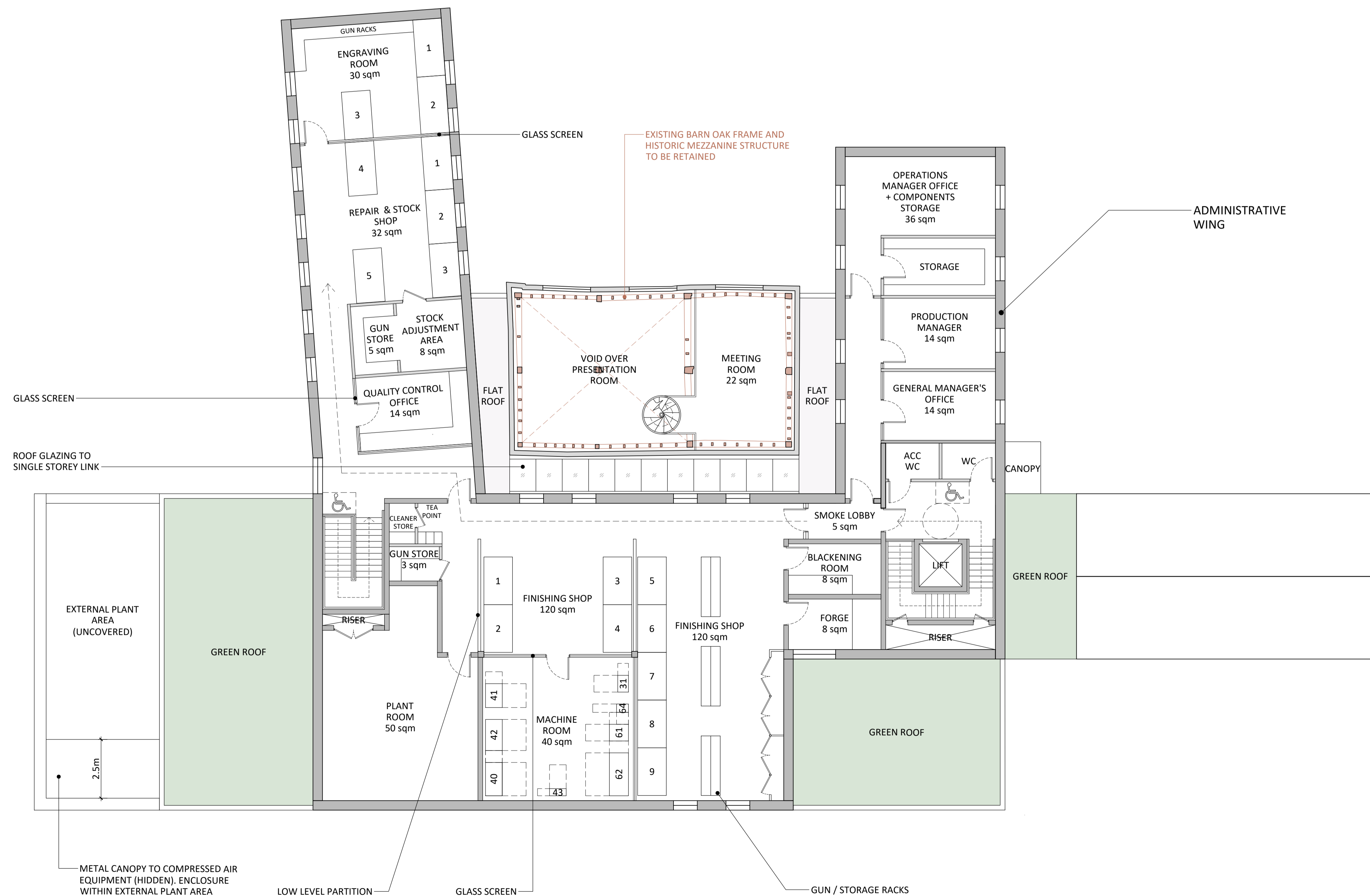

**AREAS**

**FIRST FLOOR GROSS INTERNAL AREA:**

Workshop: 518 sqm  
 Historic Barn Mezzanine: 22 sqm  
 Total: 540 sqm

**TOTAL GROSS INTERNAL AREA:**

Ground Floor & First Floor: 1416 sqm

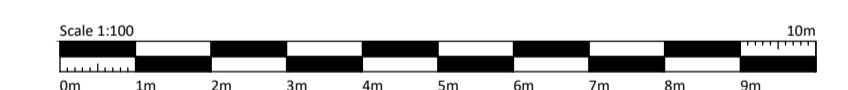

REV	DATE	DESCRIPTION	BY	CHK
K	10/03/2026	Issued for Planning	TB	BM
J	20/02/2026	Issued to Design Team	TB	BM
I	13/02/2026	Issued to Design Team	TB	BM
H	03/02/2026	Issued to Design Team	TB	BM
G	22/01/2026	Issued to Design Team	TB	BM
G	14/01/2026	Issued to MEP Consultant for review	TB	BM
F	11/12/2025	Client layout comments incorporated	TB	BM
E	10/12/2025	Issued for Pre-App	TB	BM
D	14/11/2025	Issued for Pre-App	TB	BM
C	13/10/2025	Machine Schedule Added	TB	BM
B	25/09/2025	Issued to Arboricultural Consultant	TB	BM
B	27/08/2025	Issued to design team for review	TB	BM
A	29/07/2025	Issued to client for review	TB	BM
/	16/07/2025	Issued to client for review	TB	BM

HOLLAND AND HOLLAND  
 ARTISAN GUN MAKING WORKSHOP

PROPOSED FIRST FLOOR PLAN

mcdonaldarchitects.co.uk

NO.	REV	DATE	DESCRIPTION	BY	CHK
	A1		1:100	Issued	K

1469-013