

THIS DRAWING IS THE PROPERTY OF RRS DESIGNS
- COPYING / REDISTRIBUTION BY CONSENT ONLY

NOTES

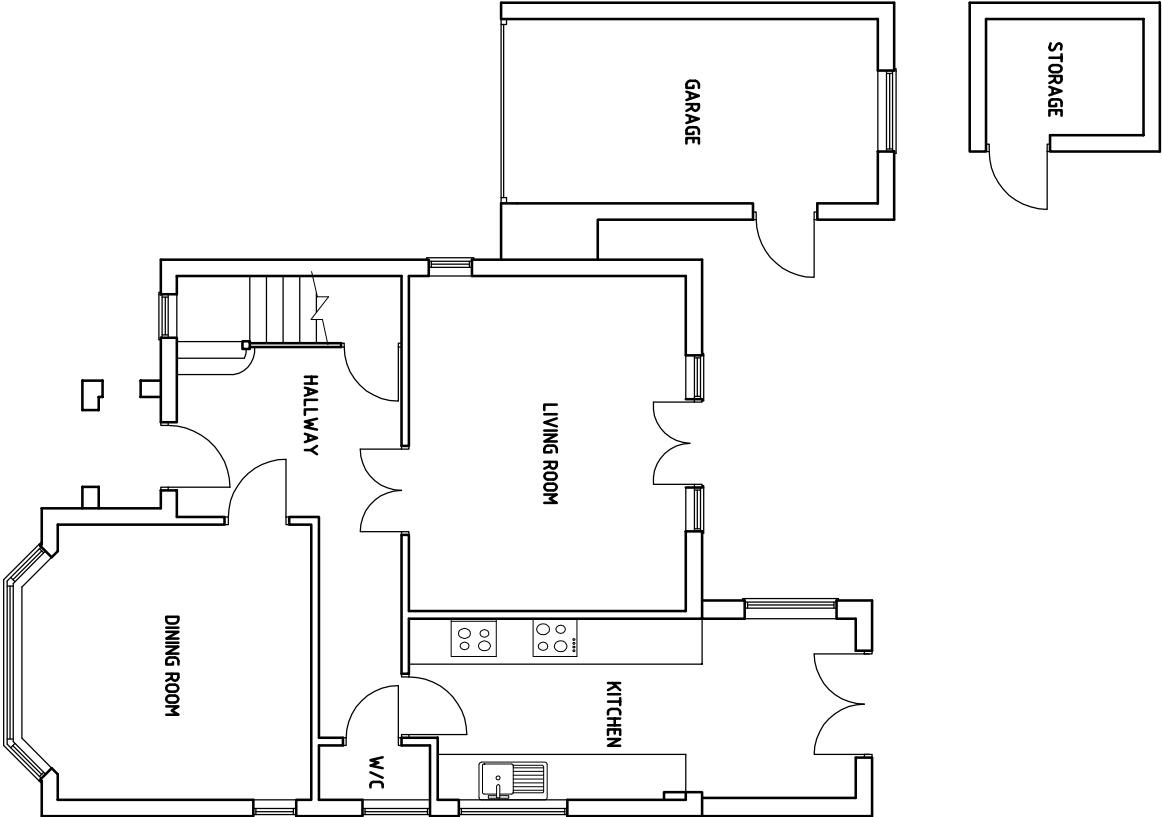

EXISTING GROUND
FLOOR PLAN

A	-
Rev/Date	Amendment

PROJECT
30 HAMILTON ROAD
UXBRIDGE
UB8 3AJ

TITLE

EXISTING GROUND
FLOOR PLAN

RRS Designs
Architectural & Planning Services

Mobile- 07964326643
Email- amar@rrsdesigns.co.uk
Website- www.rrsdesigns.co.uk

DRAWN	AS	SCALE @ A3
DATE	OCT 24	1:100
DRAWING NO.	REV.	
AS02924-01		