

PROPOSED REAR

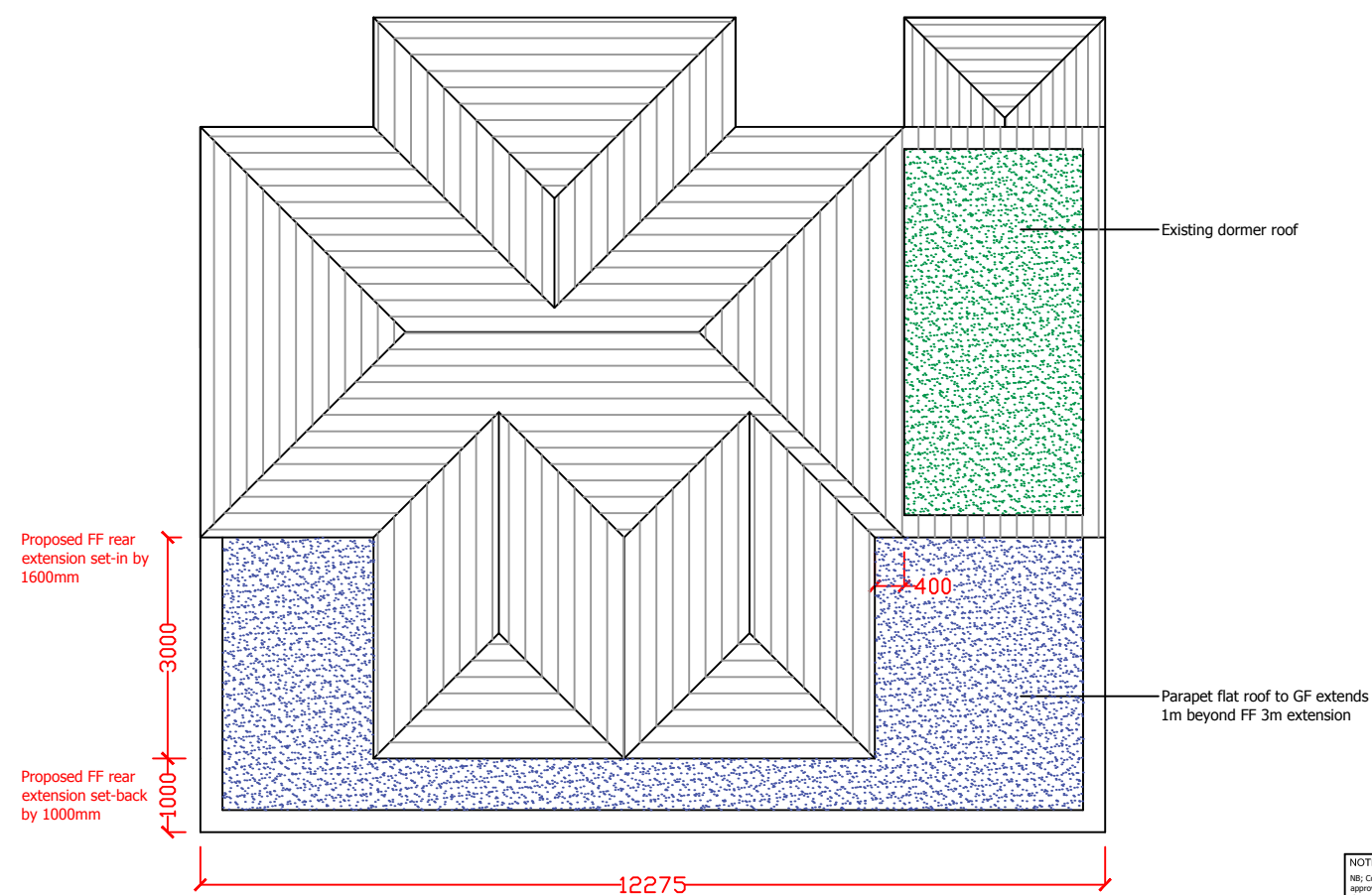

EXISTING FRONT



PROPOSED ROOF



NOTES:  
NB: Construction must only commence once planning, building control and any other relevant approvals have been obtained. It is the responsibility of the owner to commence prior to receiving these approvals.  
These drawings must be read together with the specifications, details, structural designs and calcs issued or referred to.  
All works to be carried out to Local Authority Planning and Building Regulation Approval, the Codes of Practice and British Standards as necessary.  
All dimensions, levels, sizes, positions and locations of particulars as noted on the drawings are to be verified by the appointed Contractor on site prior to commencement of works. Any discrepancies must be reported to the Architect, Surveyor, Engineer or person responsible immediately.  
The contractor is responsible for ensuring compliance with the CDM Regulations and the mandatory H&S on site precautions.  
The Client/Building Owner must obtain the necessary Party Wall Agreements prior to commencing works on site.

 **Sterling Partners**  
ARCHITECTURAL & STRUCTURAL DESIGN  
PROJECT MANAGEMENT  
179 Pinners Road Bushey WD19 4EP  
office: 01923 447738 mobile: 07919 213127  
email: [sc@sterlingpartners.uk.com](mailto:sc@sterlingpartners.uk.com)  
[www.sterlingpartners.uk.com](http://www.sterlingpartners.uk.com)

PROJECT: DOUBLE STOREY REAR  
EXTENSION WITH SET-INS  
CLIENT: Mr & Mrs Rattan  
SITE: 33A Ickenham Road  
Ruislip  
Middx  
HA4 7BZ

DETAIL: PROPOSED ROOF & ELEVATIONS  
DRAWING No: 2020-Ickenham-P3-02  
DATE: 18th NOV 2020  
SCALE: 1:100  
REV: 

--

  
DRAWN BY: SC