

**ECCENTRIC FOUNDATION
ALONG THE BOUNDARY LINE
DETAILS** Scale:- 1:50

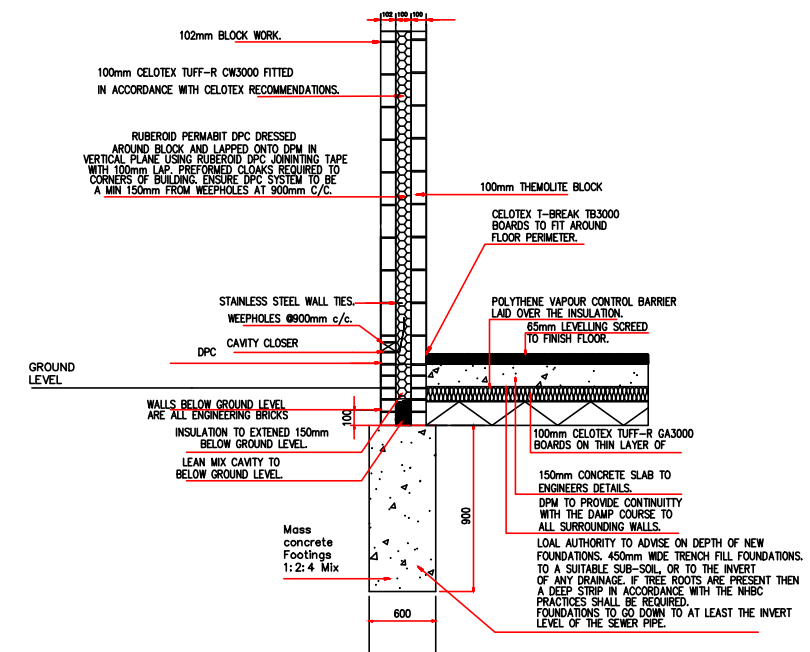

**NEW FOUNDATION
DETAILS** Scale:- 1:50

Code 5 Flashing to be cut into existing brick pointing. Lead wedges to be provided @ 450 centres then repointed with 1:3 cement sand pointing

BAT Lateral restraint straps type M305, 150x650 straps at 2.0m crs screwed to joists/timber plate and screwed to timber plate in accordance with NHBC guidelines

175x50 joist hangers fix to 175x50mm thk. treated continuous timber bolted to extg. wall with M10 Hilti HY50 resin bolts @ 500mm crs. staggered.

175x50 joists @ 300c/c, 12.5mm plasterboard with finishes to clients requirements

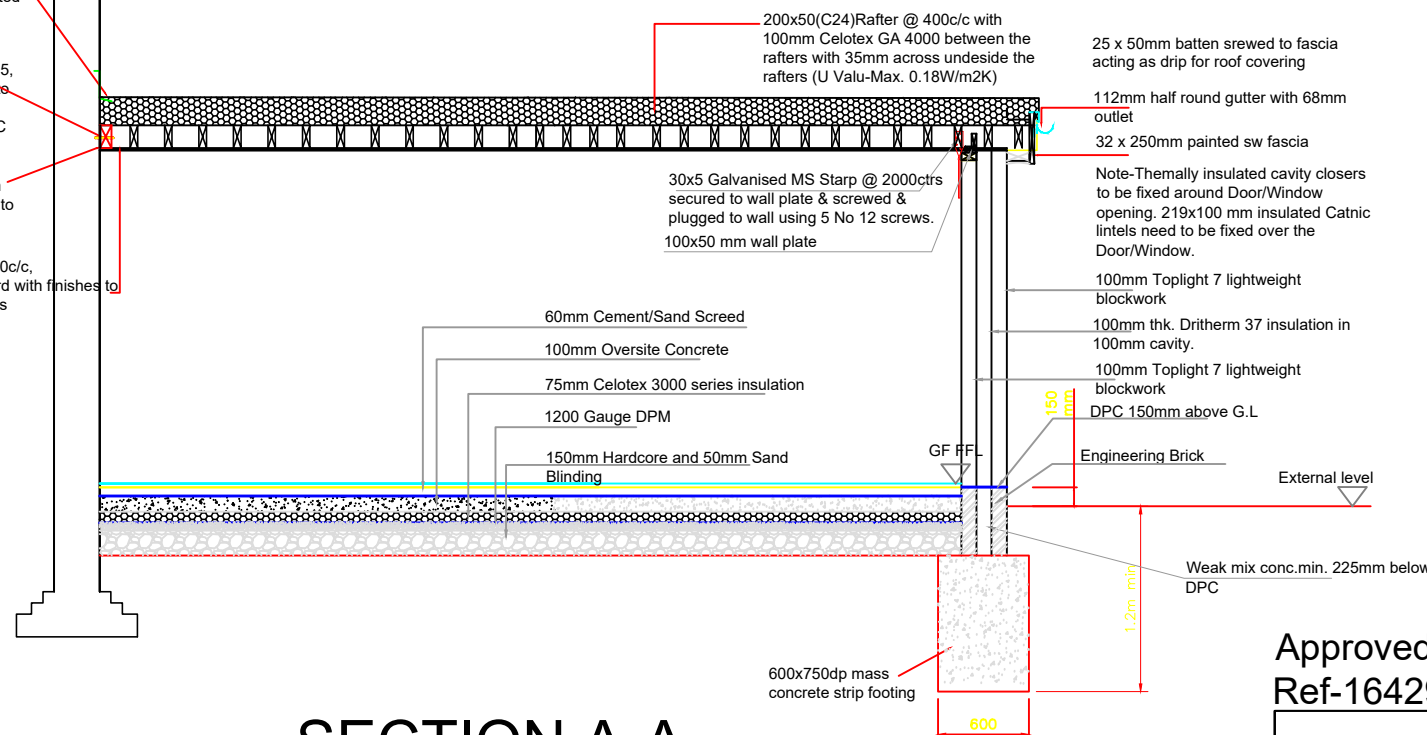

SECTION A-A
Scale:- 1:50

WATERPROOFING SYSTEM TO BE APPROVED WITH BUILDING INSPECTOR

125mm Kingspan OR SIMILAR APPROVED TO EXTENT OF FLAT ROOF.

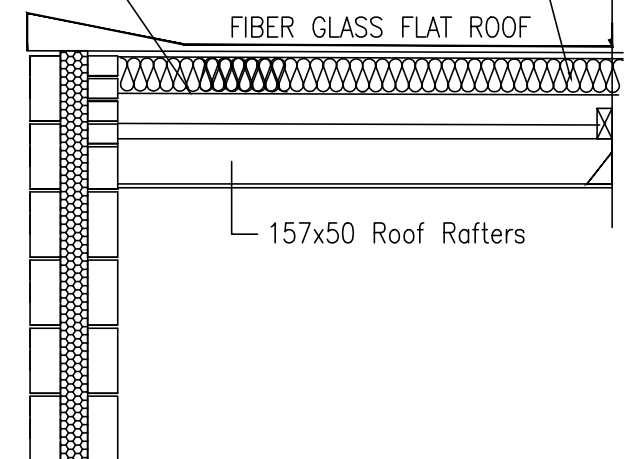

**SECTION
THROUGH FLAT
ROOF** Scale:- 1:25

SCALE
BAR
1:50
0 .5 1.0 1.5 2.0 2.5m

Approved application
Ref-16429/APP/2021/1533

Client:-Mr.Ashokkumar Kugathanan

Drawing no:-56FR

Revision-B

Checked
by:S.E

Title:- Proposed variation of condition, wall finishes from approved render to brick including a widow to the flank wall of rear extension at No:56 Diamond Road, Ruislip, HA4 0PG.

Drawn by:-
S.E 06/22

Scale:-1:50,1:25
Org.size-A3