

EXISTING SIDE ELEVATION
From No-58 SCALE:-1:100

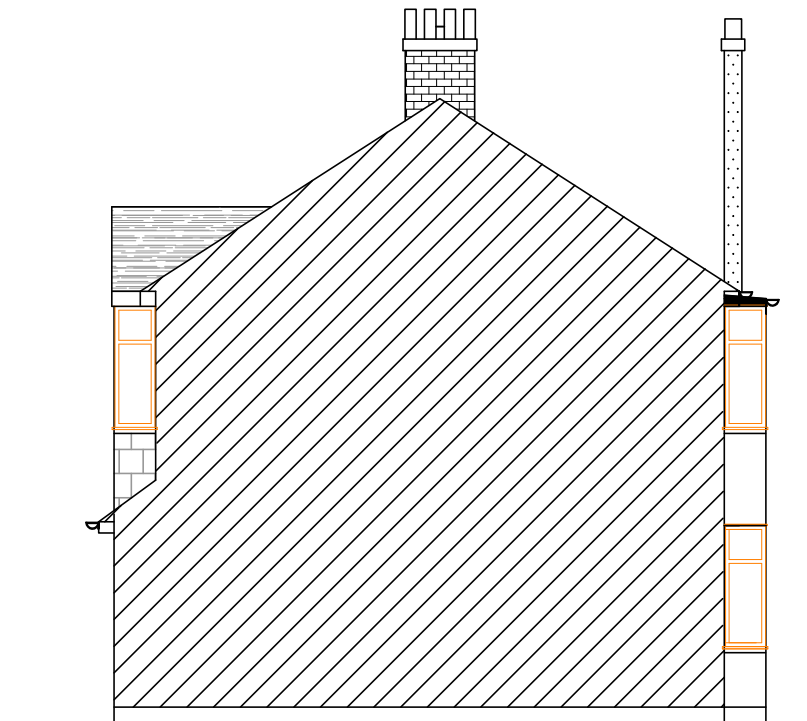

EXISTING SIDE ELEVATION
From No-54 SCALE:-1:100

EAVES LEVEL
FIX CONTINUOUS TILTING FILLET TO
SUPPORT UNDERLAY AT EAVES AND
PREVENT WATER RETAINING TROUGHS.
ENSURE THAT TOP OF FASCIA BOARD IS
FIXED 45mm ABOVE TOP OF RAFTERS.
SOFTWOOD FASCIA BOARD TO BE A MIN
OF 175mm x 25mm.
SOFTWOOD SOFFIT BOARD TO BE 200mm
x 19mm, SET 19mm ABOVE BOTTOM OF
FASCIA BOARD.
FIX ALL TILES IN EAVES COURSE WITH
TILES PROJECTING 50mm OVER GUTTER,
USING EAVES CLIPS WITH 50mm x 3mm
ALUMINIUM NAILS.
USE EITHER KLOBBER LTD ACCESSORIES
OR ALTERNATIVE PROPRIETARY
PRODUCTS (SIMILAR APPROVED)

REFER TO LEAD DEVELOPMENT
ASSOCIATION FOR RECOMMENDED
SPECIFICATION DETAILS FOR PITCHED
ROOF/WALL ABUTMENTS.
ALL NEW LEADWORK TO BE TREATED
WITH PATINATION OIL.

LATERAL RESRAINT:
TO BE PROVIDED TO ALL EXTERNAL
WALLS AT ROOF LEVEL USING
GALVANISED MILD STEEL STRAPS 30MM
WIDEX5MM DEEPX 900MM LONG DOWN TO
300MM INTO CAVITY AND DRILLED.
PLUGGED AND SCREWED TO BLOCK
WORK USING NO.12 MASONARY
SCREWS-FIX TO SOLID MASONARY AND
NOT MORTAR BED PERPENDICULAR
JOINTS.

Approved application
Ref-16429/APP/2021/1533

Client:-Mr.Ashokkumar Kugathasan

Drawing no:-56ER

Revision-B

Checked
by:S.E

Drawn by:-
S.E 06/22

Scale:- 1:100
Org.size-A3

Title:- Proposed variation of condition, wall
finishes from approved render to brick
including a widow to the flank wall of rear
extension at No:56 Diamond Road,
Ruislip, HA4 0PG.



PROPOSED SIDE ELEVATION
From No-58 WITH EXTERNAL BRICK FINISH
AND AN OBSCURE WINDOW TO THE FLANK WALL
SCALE:-1:100

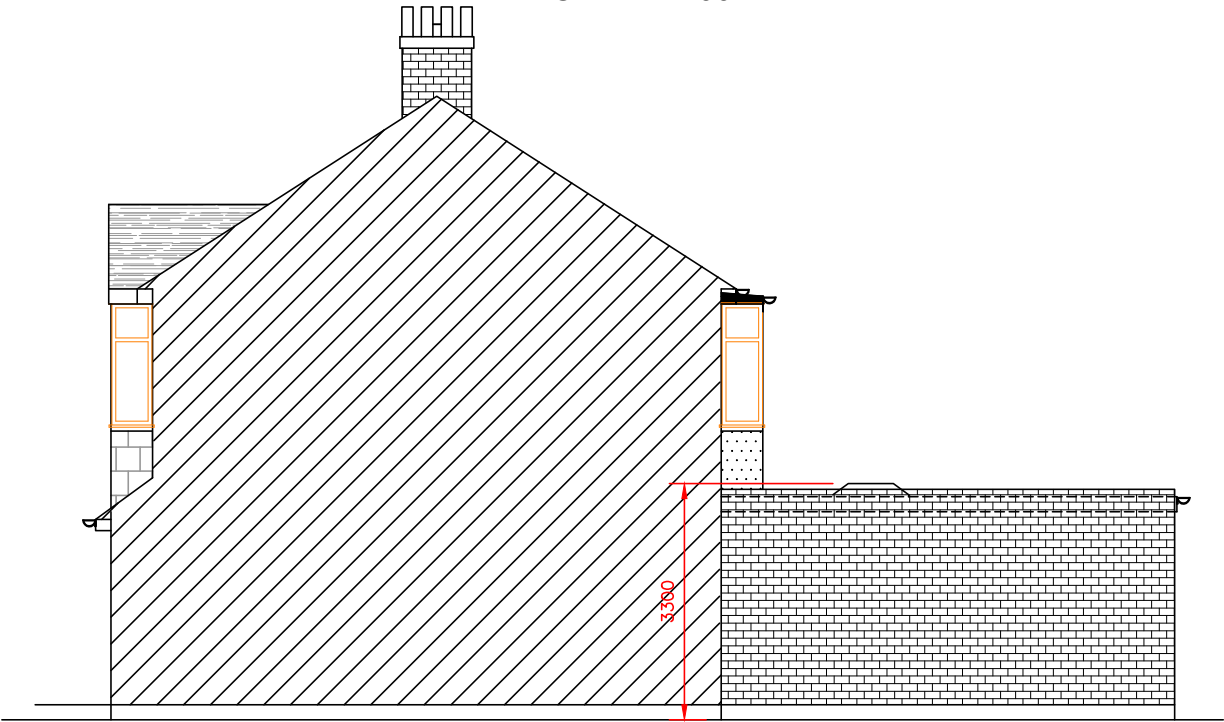

PROPOSED SIDE ELEVATION
From No-54 WITH EXTERNAL BRICK FINISH
AND AN OBSCURE WINDOW TO THE FLANK WALL
SCALE:-1:100