

PROPOSED AMENDED SIDE ELEVATION
 From No-58 SCALE:-1:100
 WITH EXTERNAL BRICK FINISH
 AND AN OBSCURE WINDOW TO THE FLANK WALL

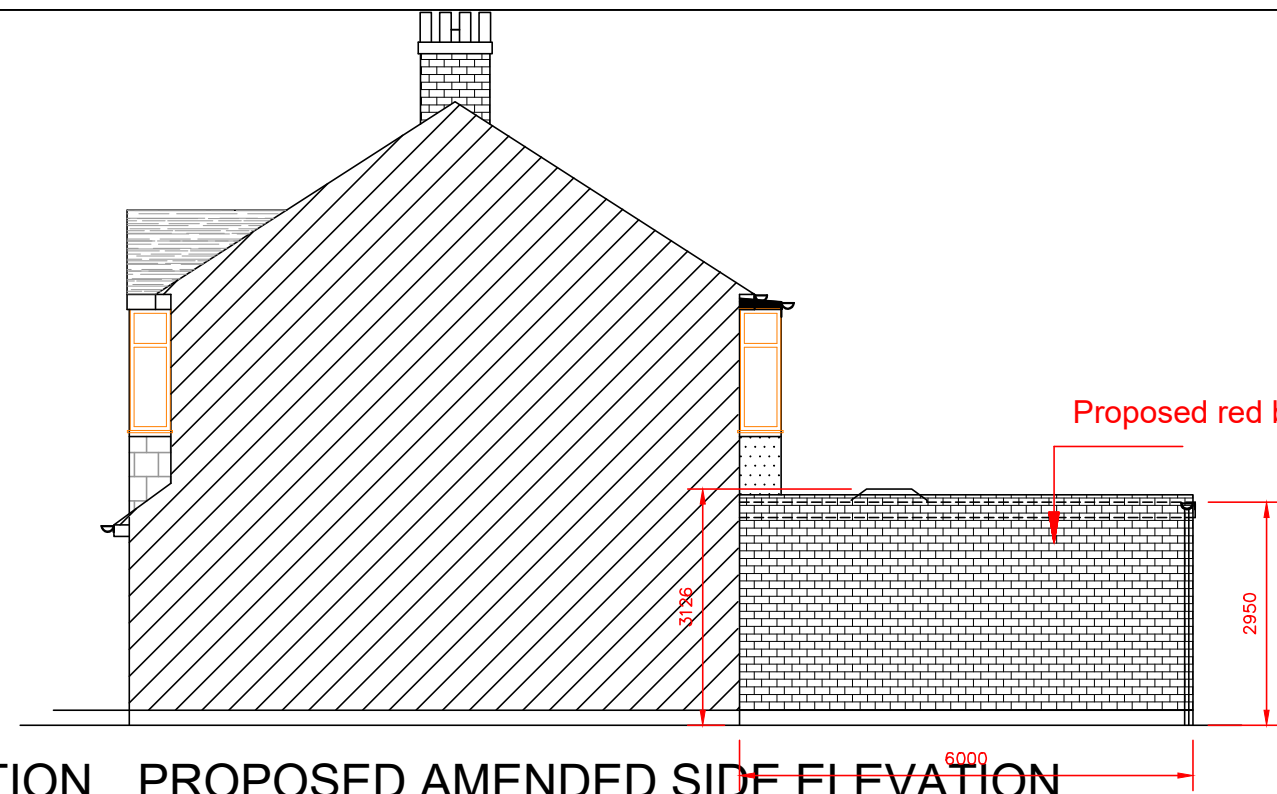

PROPOSED AMENDED SIDE ELEVATION
 From No-54 SCALE:-1:100
 WITH EXTERNAL BRICK FINISH
 AND AN OBSCURE WINDOW TO THE FLANK WALL

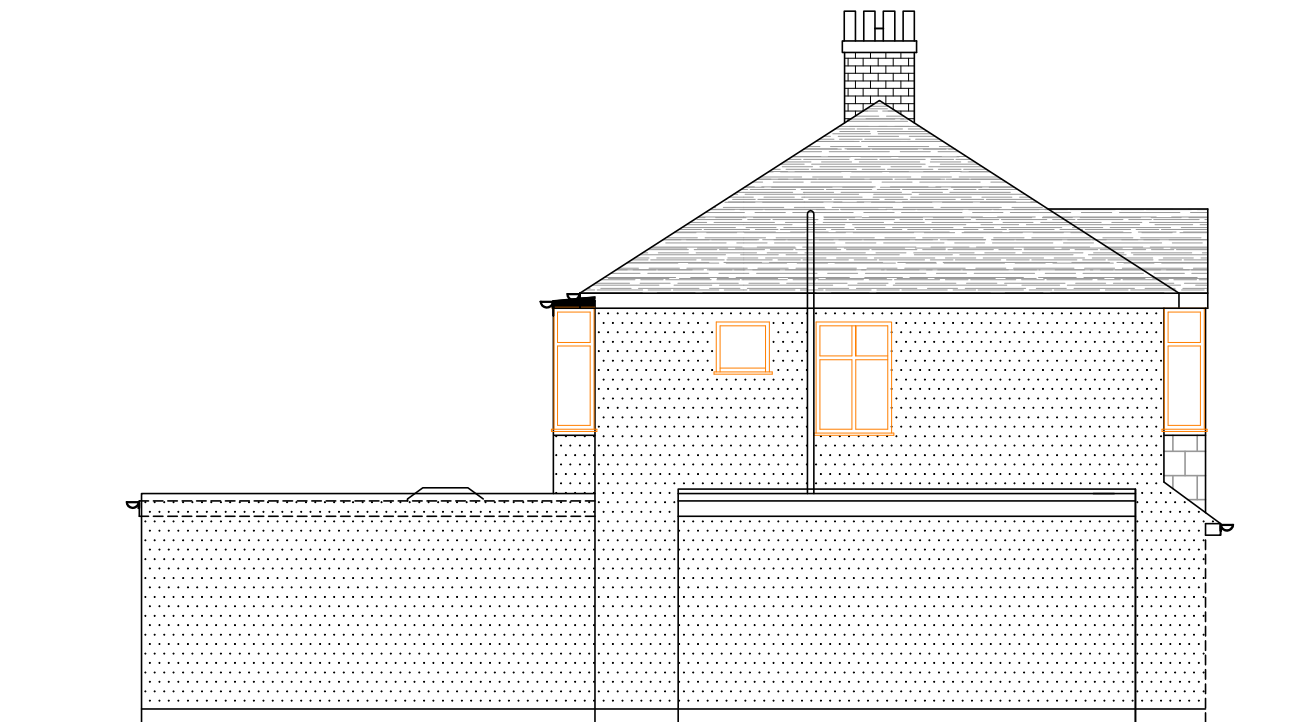

AS APPROVED SIDE ELEVATION
 From No-58 SCALE:-1:100
 Planning ref-16429/APP/2021/1533

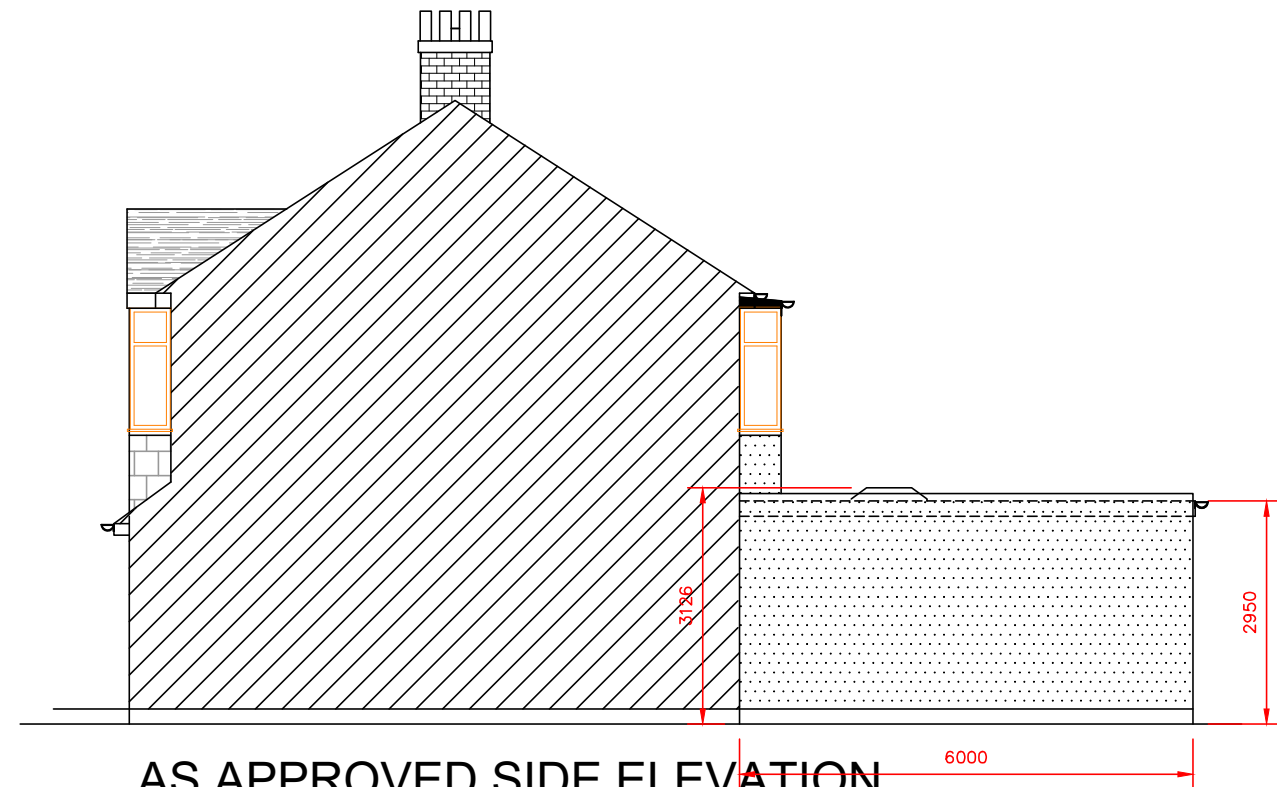

AS APPROVED SIDE ELEVATION
 From No-54 SCALE:-1:100
 Planning ref-16429/APP/2021/1533

SCALE
 BAR
 1:100 0 1 2 3 4 5m

Client:-Mr.Ashokkumar Kugathanan

Drawing no:-56AB

Revision-B

Checked
 by:S.E

Title:- Proposed variation of condition, wall
 finishes from approved render to brick
 including a widow to the flank wall of rear
 extension at No:56 Diamond Road,
 Ruislip, HA4 0PG.

Drawn by:-
 S.E 09/22

Scale:-1:100
 Org.size-A3