

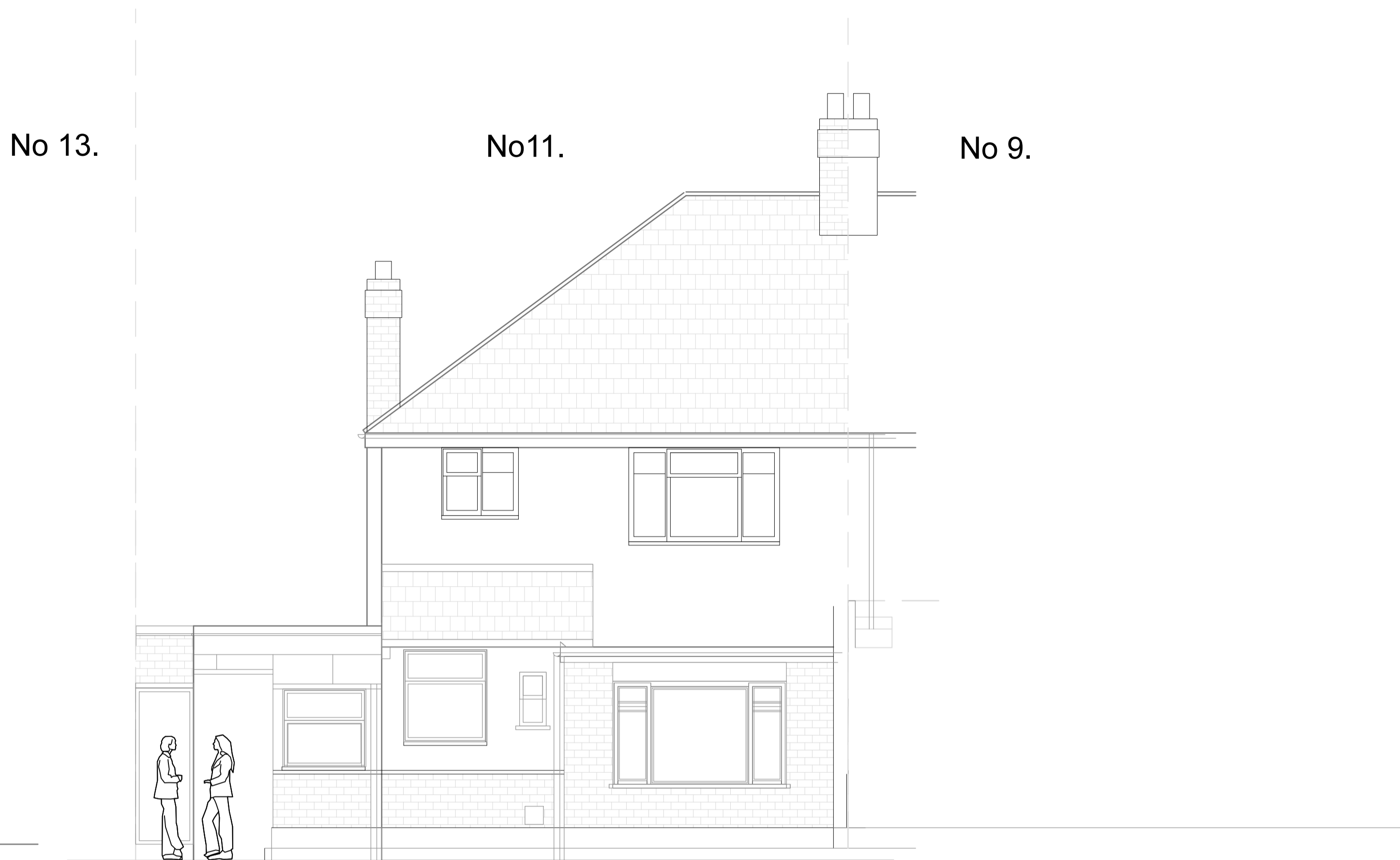

EXISTING FRONT (SOUTH WEST) ELEVATION



EXISTING REAR (NORTH EAST) ELEVATION



EXISTING SIDE (SOUTH EAST) ELEVATION

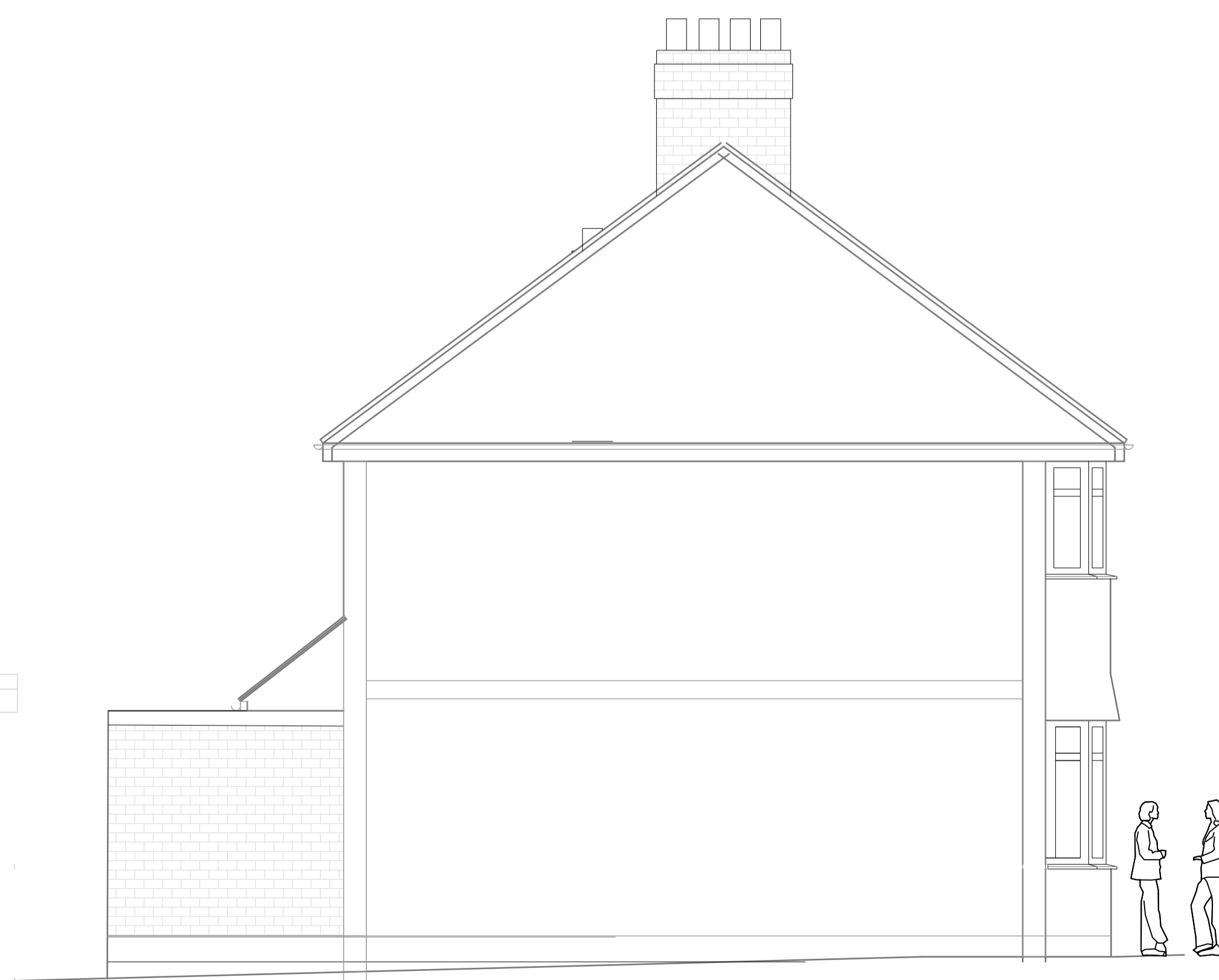

EXISTING SIDE (NORTH WEST) SECTION ELEVATION

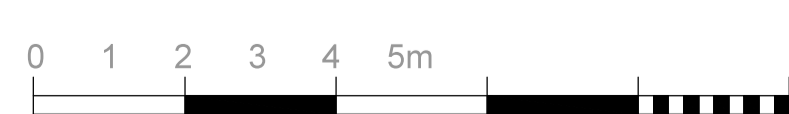

REV.	NOTES	DATE	BY
<small>DO NOT SCALE. WRITTEN DIMENSIONS TO BE USED IN PREFERENCE TO SCALED DIMENSIONS. ALL DIMENSIONS TO BE CHECKED ON SITE BY CONTRACTOR & ALL DISCREPANCIES TO BE REPORTED TO SMITH COLDHAM DESIGN LTD.</small>			
<small>CLIENT</small> Ritesh Hargovan			
<small>JOB TITLE</small> 11 Manor Way Ruislip HA4 8HE			
<small>DRAWING TITLE</small> EXISTING ELEVATIONS			
<small>SCALE</small> 1-50 @ A1		<small>DRAWING No</small> 6146-26-102	
<small>DATE</small> March 2026		<small>REVISION</small>	
<small>DRAWN BY</small> Patrick Smith MCSD			
 smith coldham design ltd <small>55 LIME GROVE, RUISLIP, MIDDLESEX, HA4 8RL M: 07774 476519 T: 020 8869 9681 E: patrick@smithcoldham.net</small> <small>design - architecture - brand development - project management</small>			