

Drawing Number
BA3-01-1001

Existing Plans

Site Address
3 Burnham Avenue
Ickenham
Uxbridge
UB10 8RS

Paper Size
A3

Scale
1:100

Revision
1st

Date
Mar-24

Status
Planning Issue

Revision

Date

Description

Legend

Existing Wall

New Wall

Removed Wall

Boundary Wall

Sound Separating Wall

Proposed Extension

NEArch

info@nearch.co.uk

Please note that construction must only commence once planning, building control and any other approvals have been received. It is the responsibility of the owner/contractor to commence prior to these approvals.

IMPORTANT GENERAL NOTE
The specification is to be read in conjunction with the plans/section details, and other associated Structural details as may be provided. All work is to be carried out to the Local Authority Planning and Building Regulations Approval, and the Codes of Practice and British Standards as necessary.
All dimensions, levels, sizes, positions and locations of particulars as indicated on drawings are to be verified by the appointed Contractor on site prior to engaging in works. Any discrepancies must be reported to the Architect/Surveyor/Engineer or responsible person/s immediately. The Contractor is responsible for ensuring compliance with the CDM Regulations, and appropriate Health & Safety on site precautions.

PARTY WALL ACT 1996
OWNER/S MUST ENSURE ALL PARTY WALL AGREEMENTS ARE IN PLACE FOR ANY BUILDINGS WORKS ARE TO COMMENCE

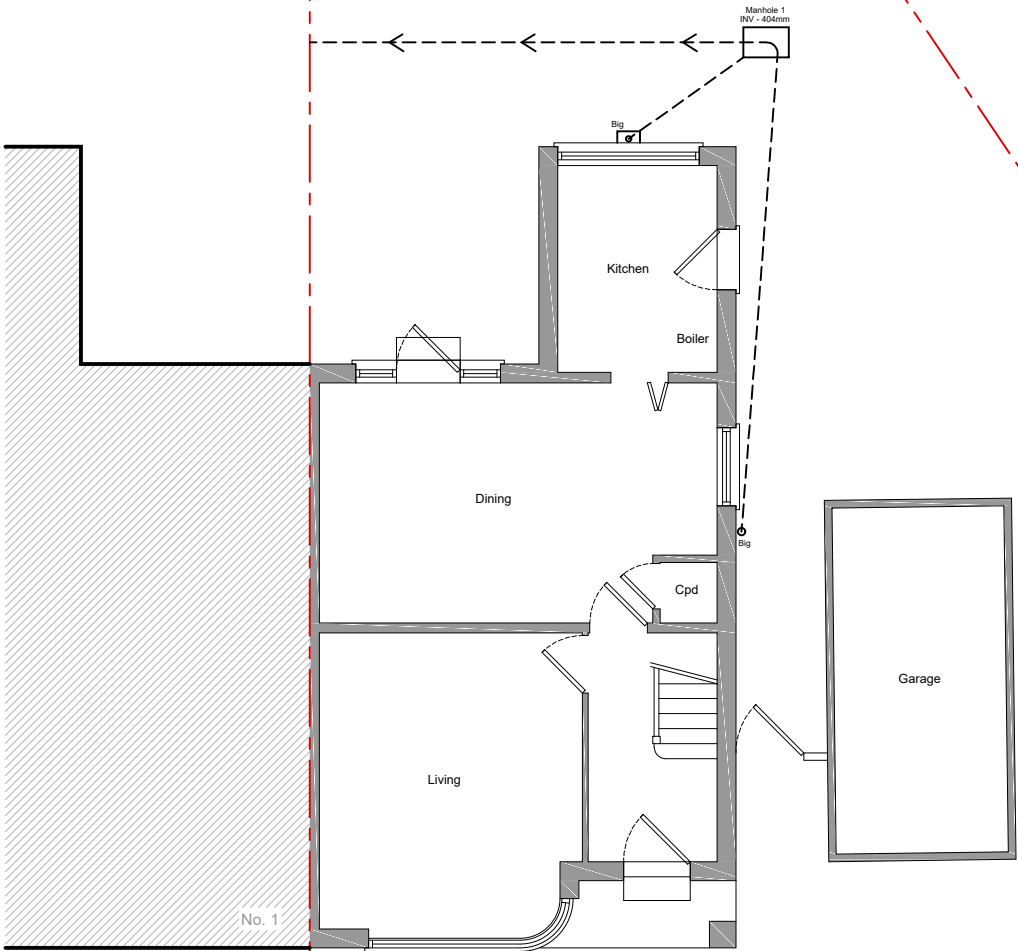

1 Existing Ground Floor Plan

Scale 1/100 GIA 42.4m²

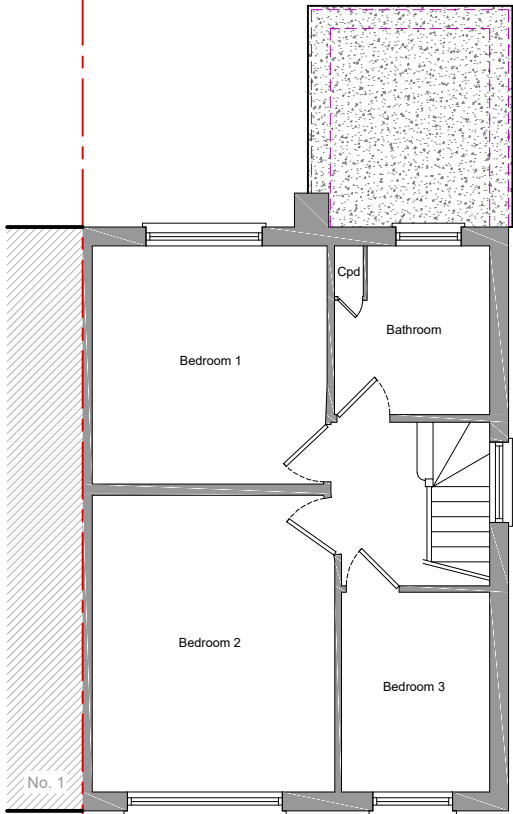

2 Existing First Floor Plan

Scale 1/100 GIA 38.0m²

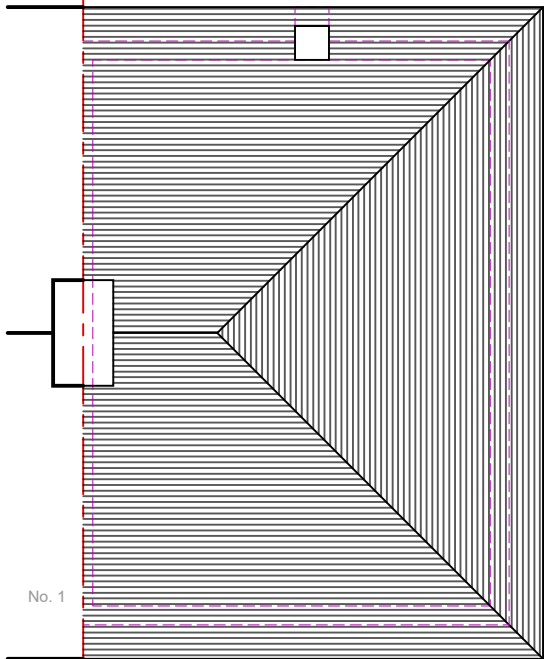

3 Existing Roof Plan

Scale 1/100