

**Existing Ground Floor Plan**  
Scale 1:100

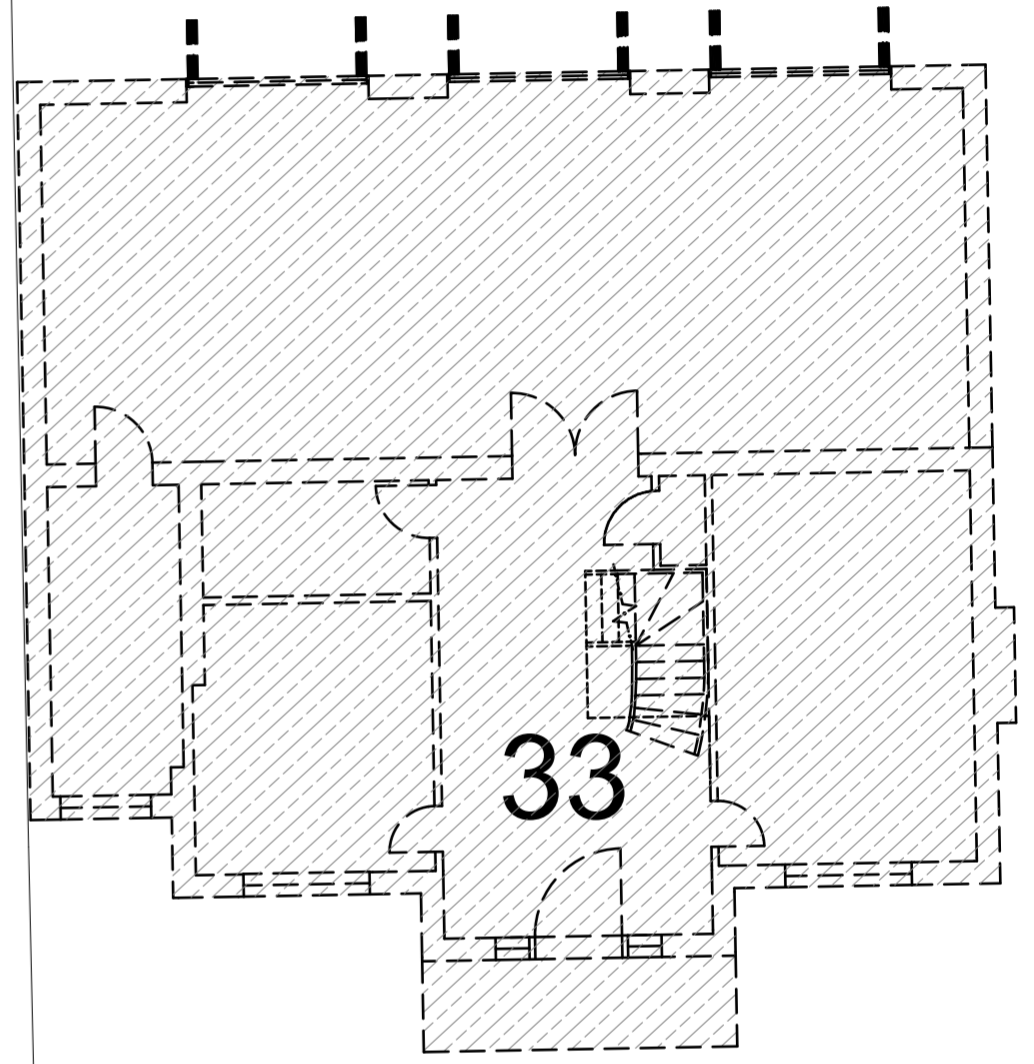

GENERAL NOTES:  
 1. ALL DIMENSIONS ARE IN MILLIMETER.  
 2. VERIFY ALL DIMENSIONS AND CONDITIONS BEFORE BUILDING OR STARTING CONSTRUCTION. NOTIFY THE DESIGNER IMMEDIATELY OF ANY DISCREPANCY OR VARIATION.  
 3. ALL WORK TO COMPLY WITH CURRENT BUILDING REGULATIONS AND CODES OF PRACTICE

Title: \_\_\_\_\_

**Existing Ground Floor Plan**

Site Address  
 29 Sweetcroft Lane,  
 Uxbridge,  
 UB10 9LE

Scale: 1:100 @A2  
 Date: 30/10/2025  
 Drawing No.:  
 2025/154 -01  
 Drawn By:  
 RO

Revision Date:  

 e-mail -  
 faluckpatel@yahoo.com  
 (M) +44 (0) 7871 466 254





**Existing Front Elevation**  
Scale 1:100

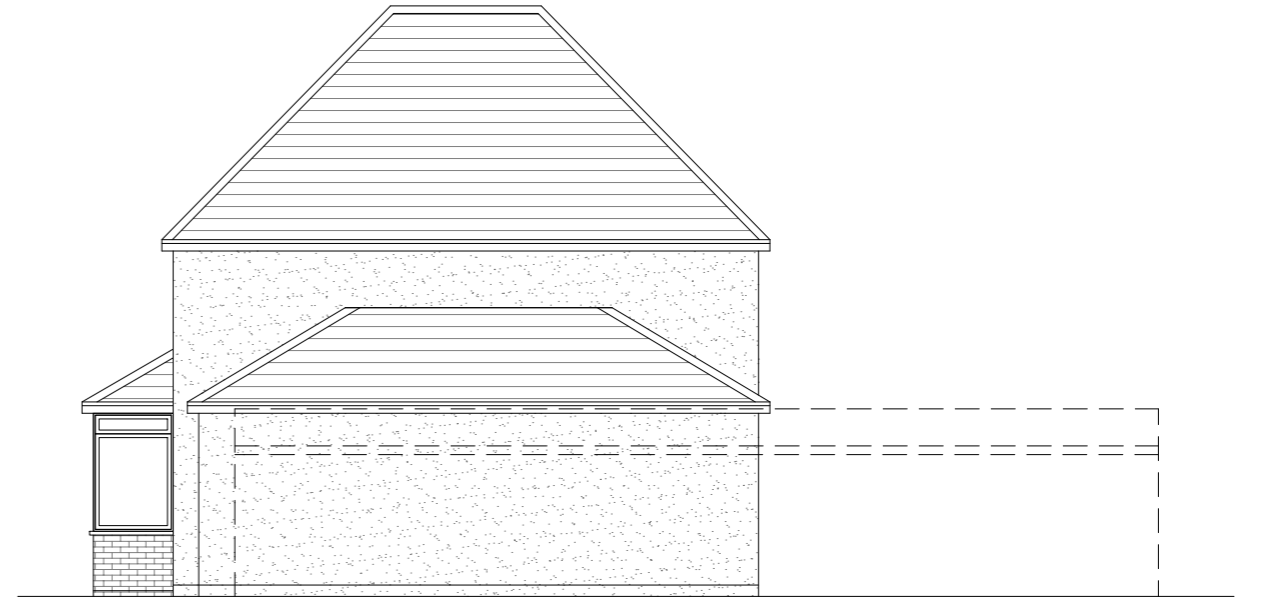

**Existing Side Elevation**  
Scale 1:100



**Existing Rear Elevation**  
Scale 1:100

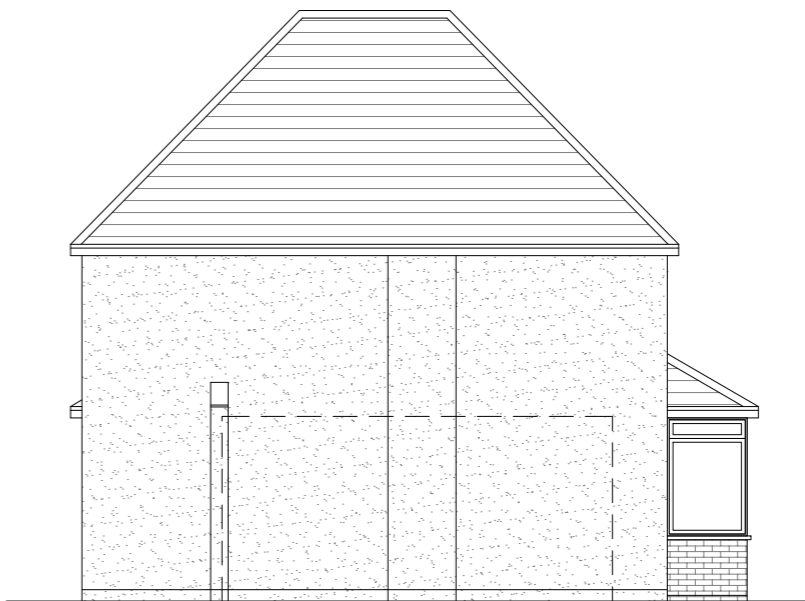

**Existing Side Elevation**  
Scale 1:100



GENERAL NOTES:  
 1. ALL DIMENSIONS ARE IN MILLIMETER.  
 2. VERIFY ALL DIMENSIONS AND CONDITIONS BEFORE BUILDING OR STARTING CONSTRUCTION. NOTIFY THE DESIGNER IMMEDIATELY OF ANY DISCREPANCY OR VARIATION.  
 3. ALL WORK TO COMPLY WITH CURRENT BUILDING REGULATIONS AND CODES OF PRACTICE

Title:

**Existing Elevations**

Site Address

29 Sweetcroft Lane,  
 Uxbridge,  
 UB10 9LE

Scale: 1:100 @A3

Date: 15/01/2026

Drawing No.:  
 2025/154 -02

Drawn By:  
 RO

Revision Date:



e:mail -  
 faluckpatel@yahoo.com  
 (M) +44 (0) 7871 466 254



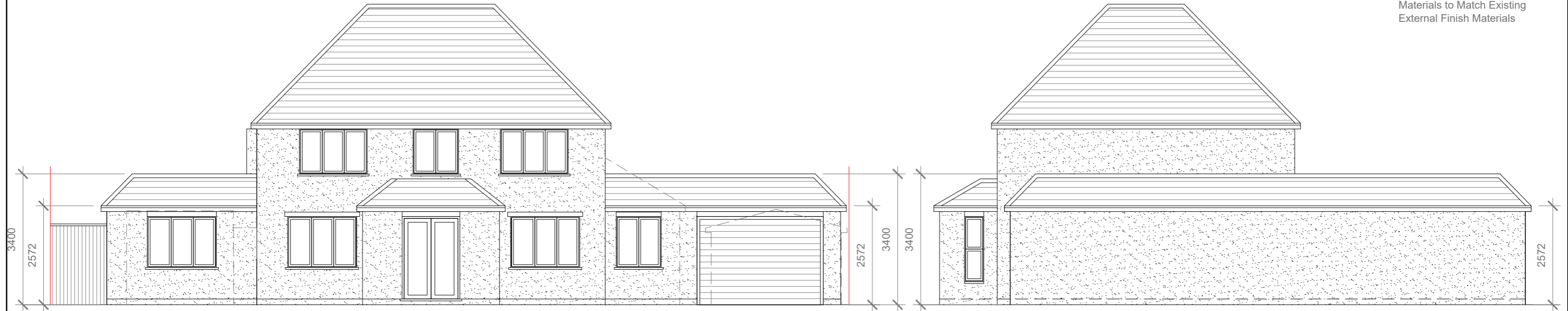

Proposed Flank Wall Window to be Obscure Glazed and Non Opening below 1.7m from FFL

Proposed External Finish Materials to Match Existing External Finish Materials



**Proposed Front Elevation**  
Scale 1:100

**Proposed Side Elevation**  
Scale 1:100

Proposed External Finish Materials to Match Existing External Finish Materials

Proposed Flank Wall Window to be Obscure Glazed and Non Opening below 1.7m from FFL

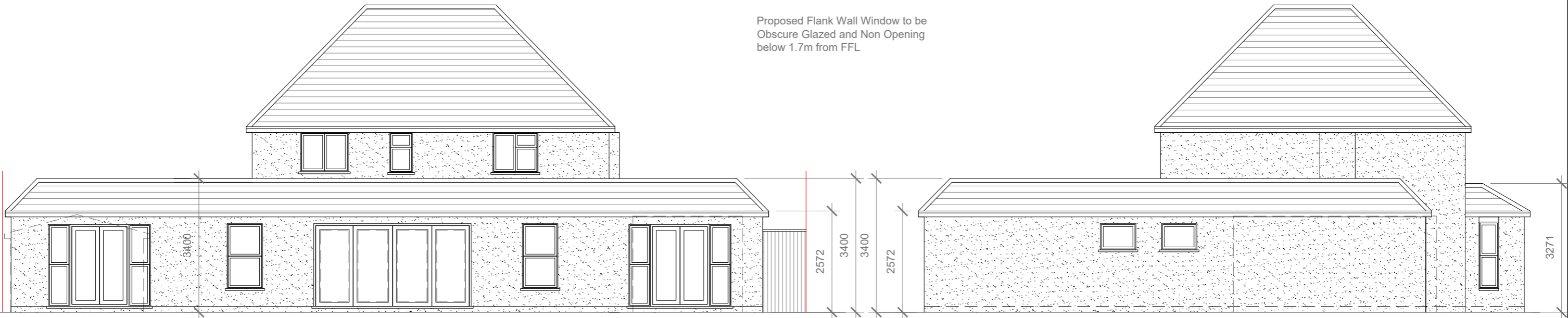

**Proposed Rear Elevation**  
Scale 1:100

**Proposed Side Elevation**  
Scale 1:100



- GENERAL NOTES:
1. ALL DIMENSIONS ARE IN MILLIMETER.
  2. VERIFY ALL DIMENSIONS AND CONDITIONS BEFORE BUILDING OR STARTING CONSTRUCTION. NOTIFY THE DESIGNER IMMEDIATELY OF ANY DISCREPANCY OR VARIATION.
  3. ALL WORK TO COMPLY WITH CURRENT BUILDING REGULATIONS AND CODES OF PRACTICE

Title:

## Proposed Elevations

Site Address

29 Sweetcroft Lane,  
Uxbridge,  
UB10 9LE

Scale: 1:100 @A3

Date: 26/03/2026

Drawing No.:  
2025/154 -04H2

Drawn By:

RO

Revision Date:

e.mail -  
faluckpatel@yahoo.com  
(M) +44 (0) 7871 466 254

**Faluck  
Patel**