

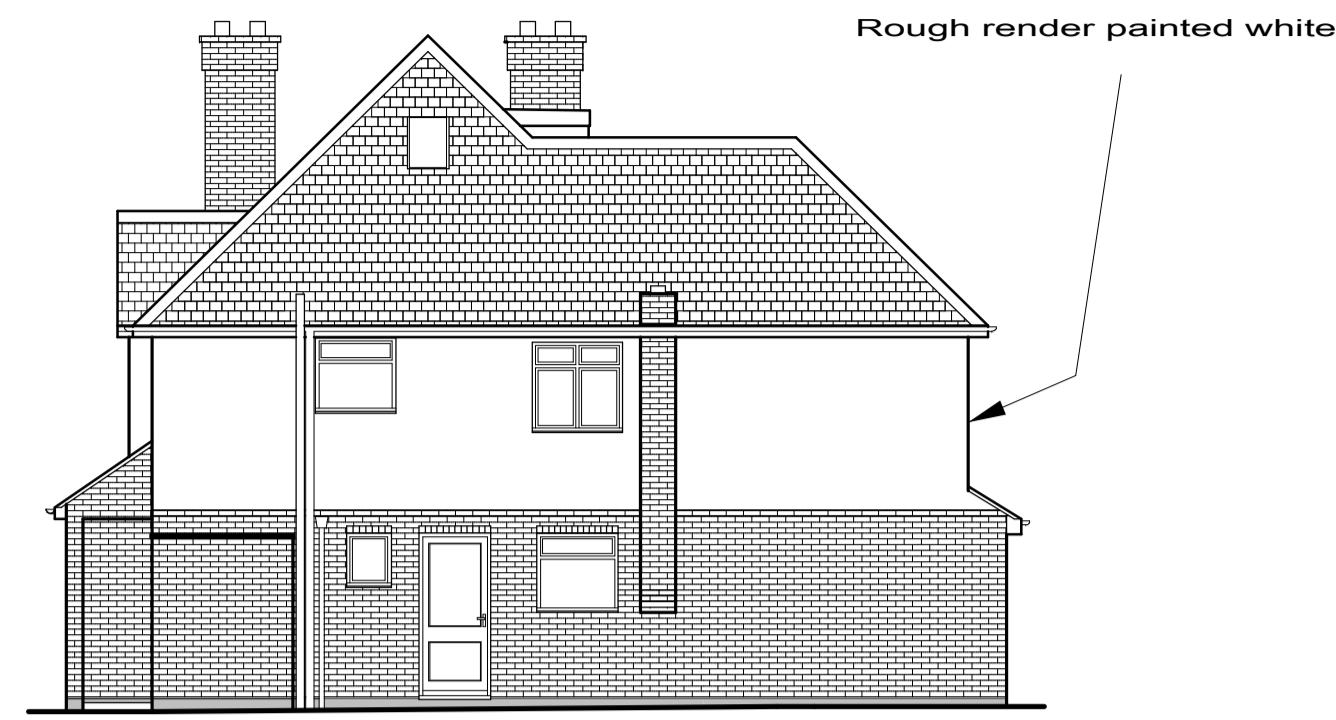

Proposed Front Elevation

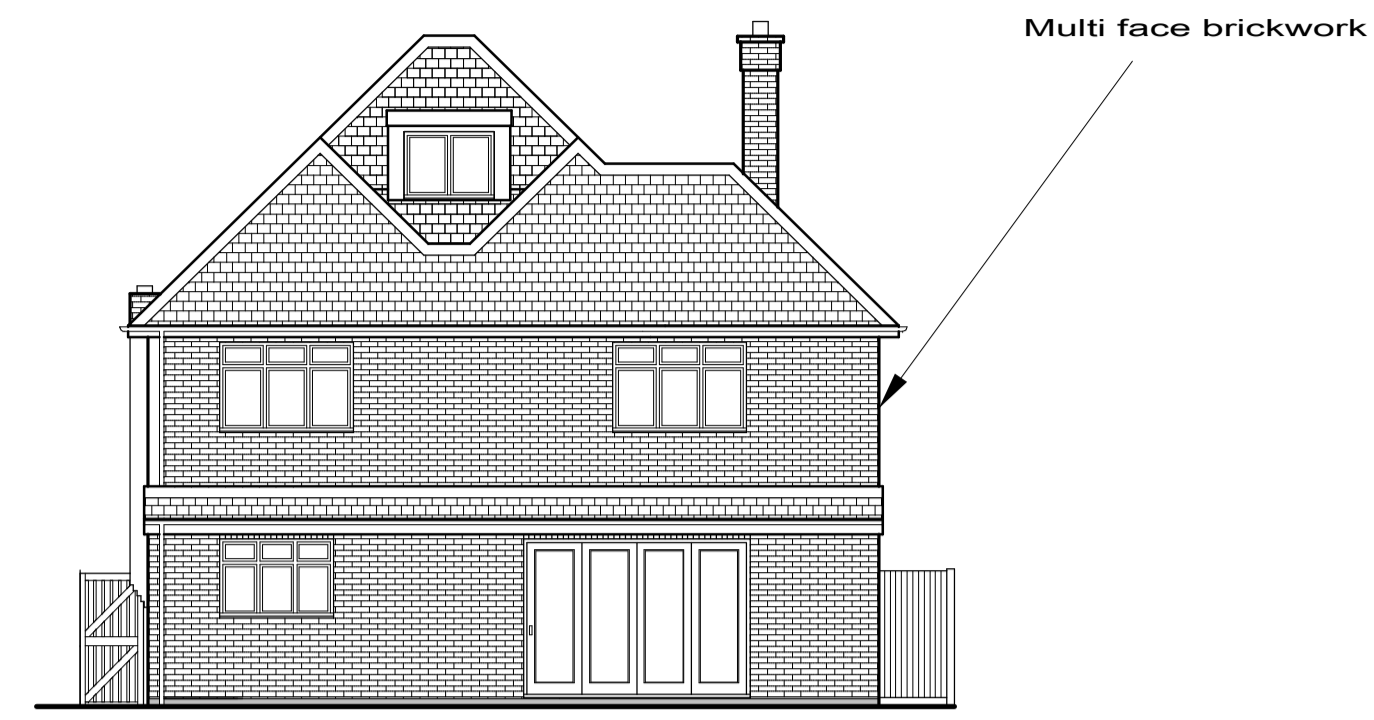

Proposed Right Side Elevation



Proposed Rear Elevation



Proposed Left Side Elevation

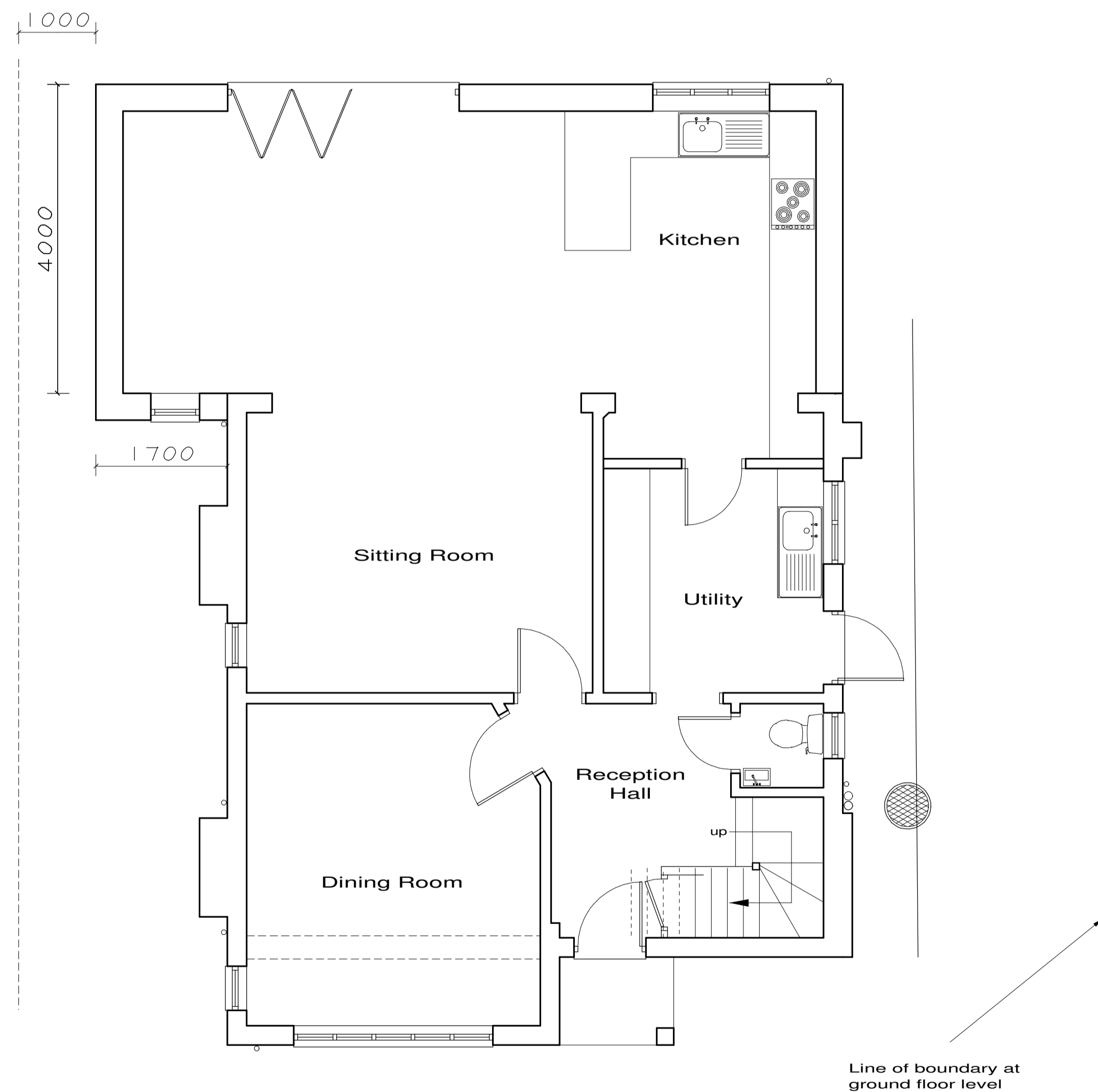

Proposed Ground Floor Plan

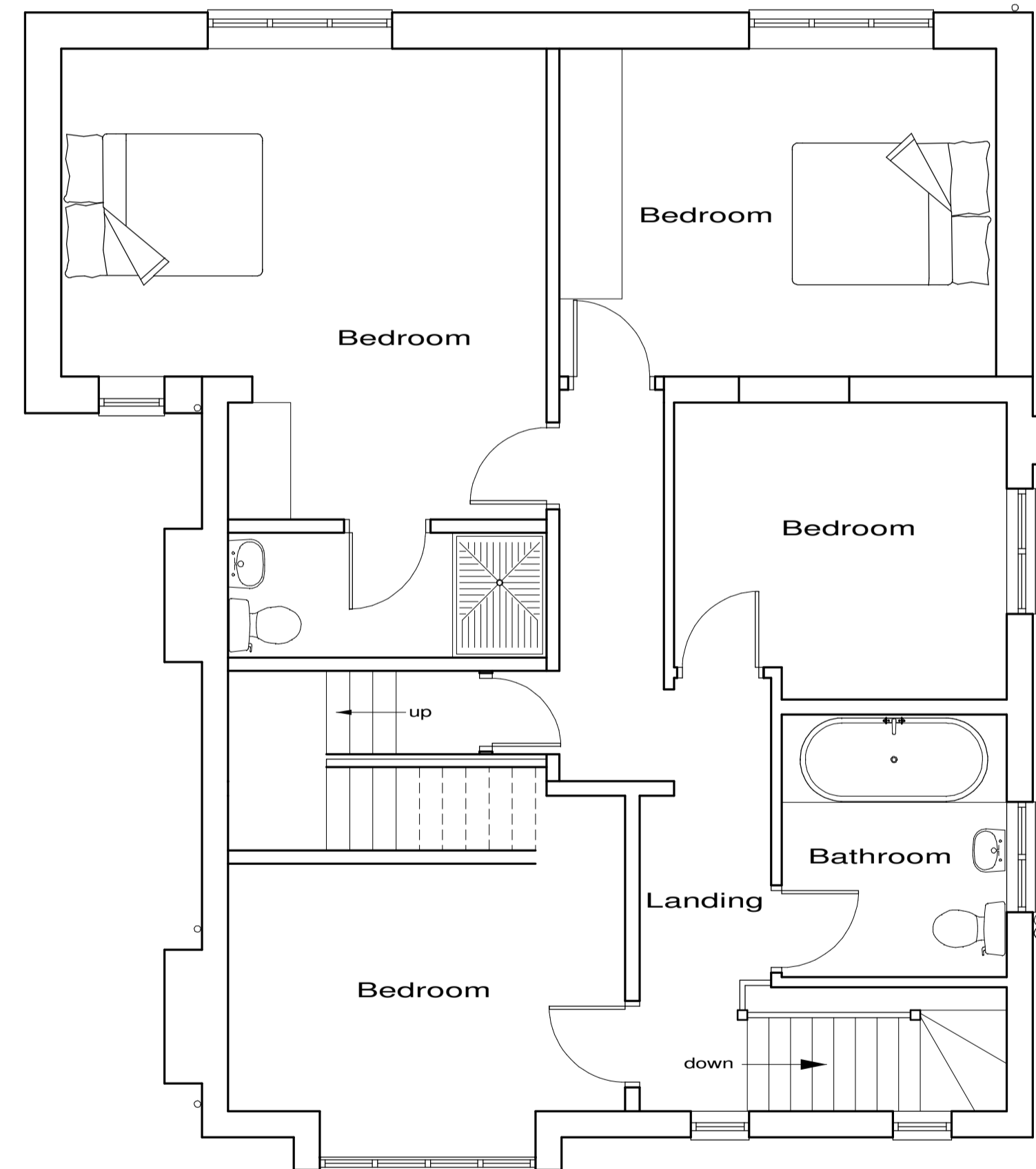

Proposed First Floor Plan

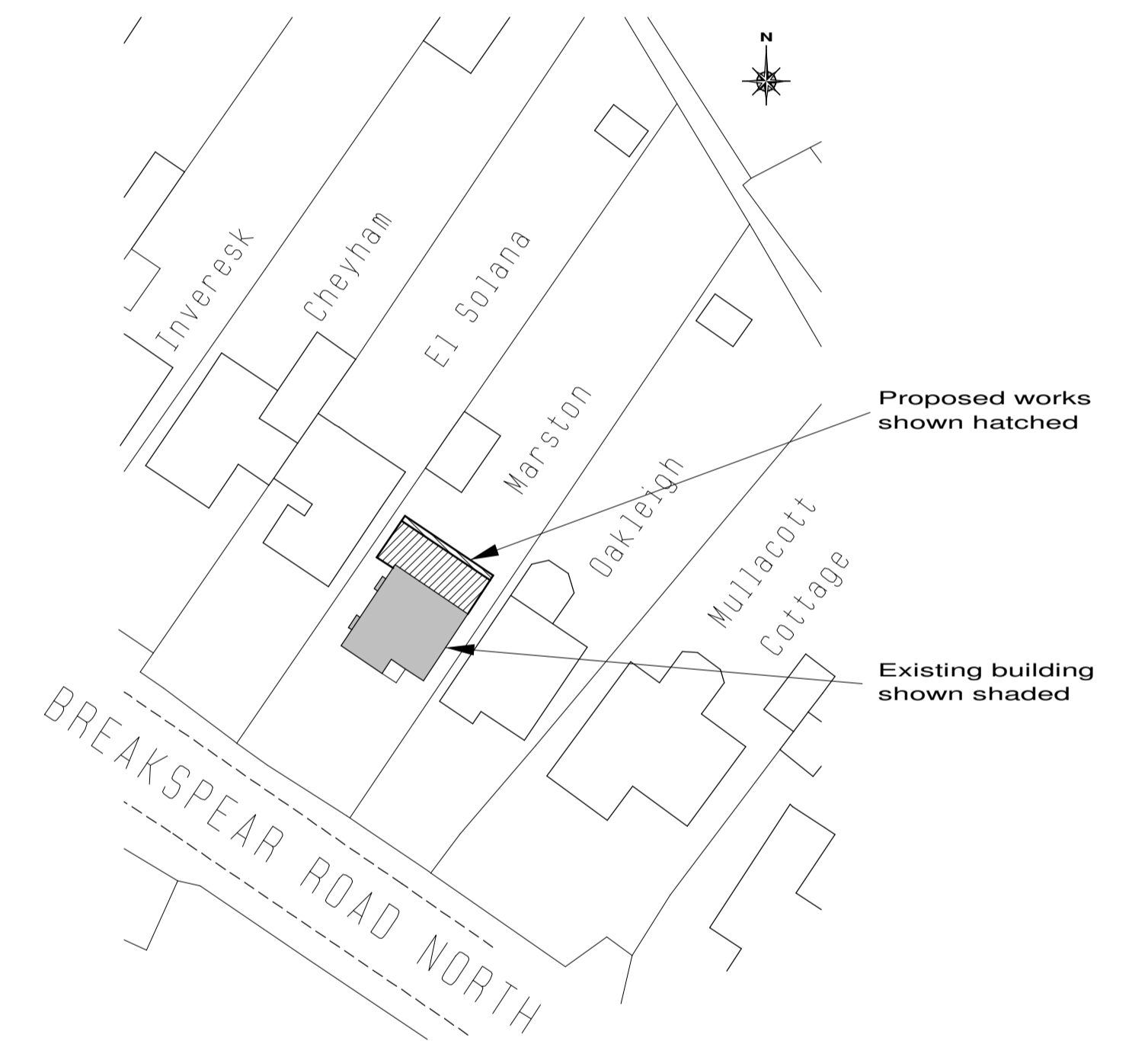

Block Plan Scale 1/500

These plans have been produced to a recognized scale and a standard paper size, both shown in the title block. If you have received this drawing as a pdf or similar file type, please check when printing that you have an accurately sized drawing using the scale bar provided.

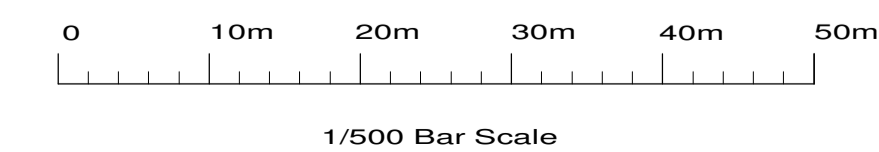
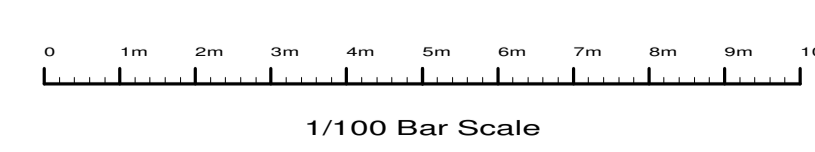

G. Design changes	Jan 2026
F. Design changes	Oct 2024
E. Design changes	Sept 2024
D. Design changes	Sept 2024
C. Design changes	Feb 2023
B. Roof change	Oct 2022
A. Design changes	Oct 2022

Site	
Marston, Breakspear Road North, Harefield, UB9 6NE.	
Client	
Ms J Quilter	
Detail	
Proposed Plans	
Scale	1/50 1/100
Date	24/08/22
Drawn by	JAS Size A1
Drawing Number	4057/ 2G
F.J. Thompson & Co	
Callipers Hall Farm, Quickmoor Lane, Chipperfield, Herts. WD4 9BP.	
Tel 01923 720277 www.fjthompson.co.uk email: surveys@fjthompson.co.uk	