

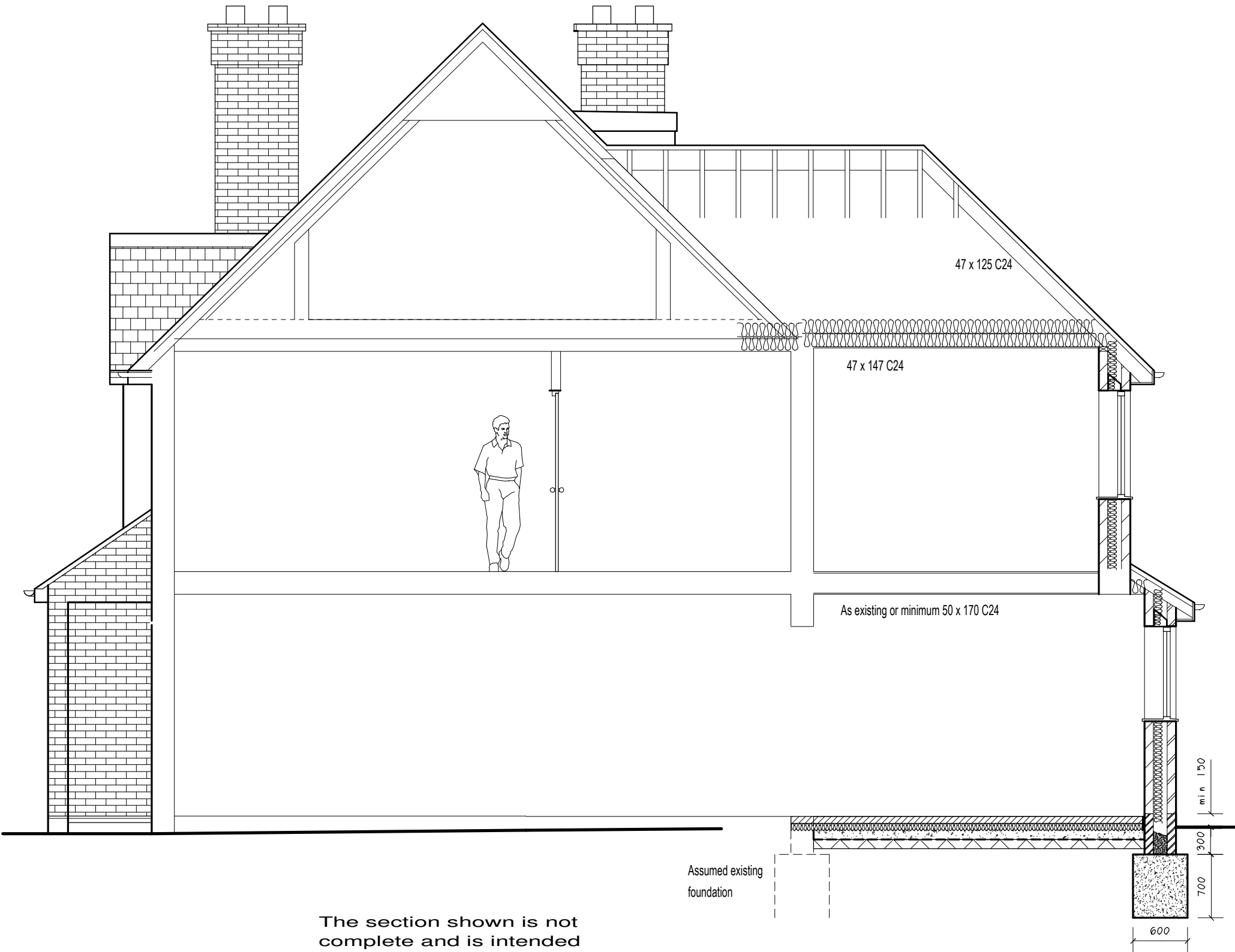

Proposed Second Floor Plan

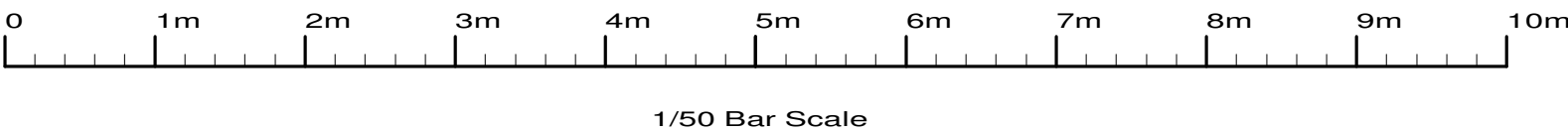

Proposed Section

These plans have been produced to a recognized scale and a standard paper size, both shown in the title block. If you have received this drawing as a pdf or similar file type, please check when printing that you have an accurately sized drawing using the scale bar provided.



Revision : A, Design changes		Oct 2024
Site Marston, Breakspear Road North, Harefield, UB9 6NE.		
Client Ms J Quilter		
Detail Proposed		
Scale	1/50	Drawing Number 4057/ 4A
Date	24/09/24	
Drawn by	JAS	
	Size A1	
F.J. Thompson & Co		
<div><div></div><div><div>Unit 4, 80 High Street, Egham, Surrey, TW20 9HE.</div></div></div> <div><div>Tel 01923 720277 www.fjthompson.co.uk email: surveys@fjthompson.co.uk</div></div>		