

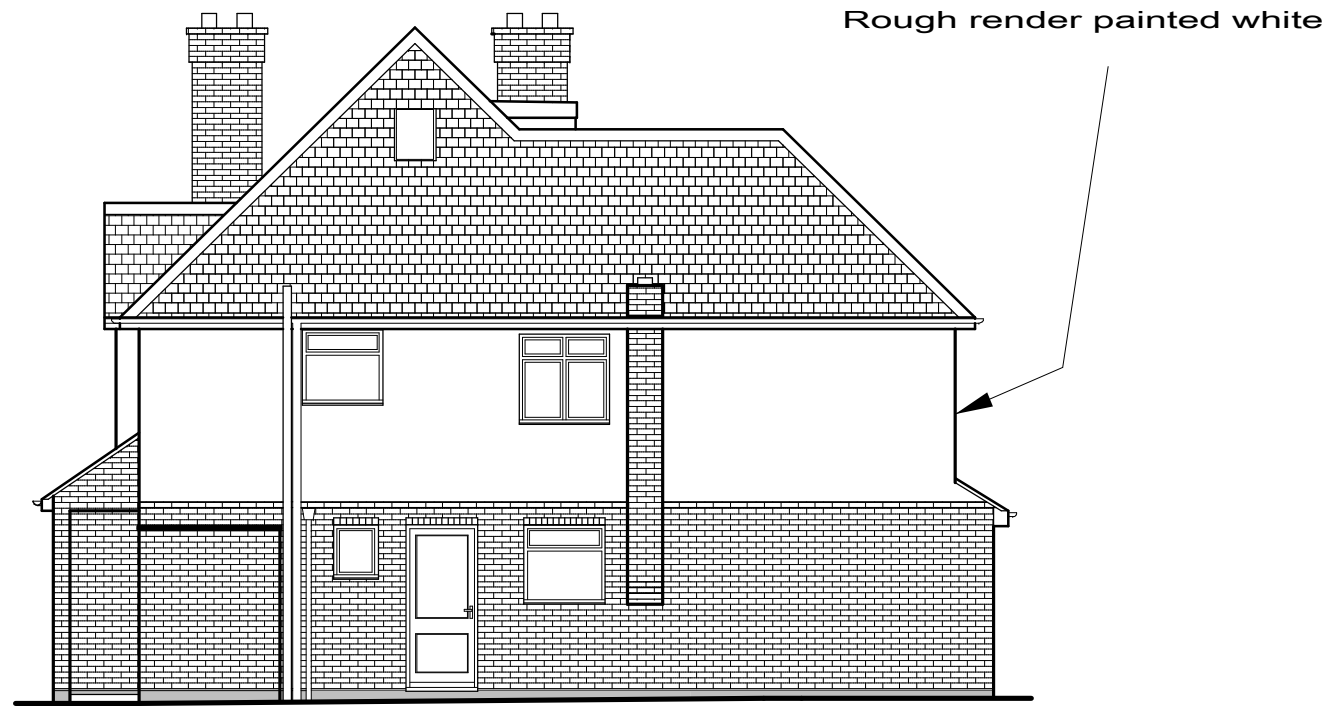

Proposed Front Elevation

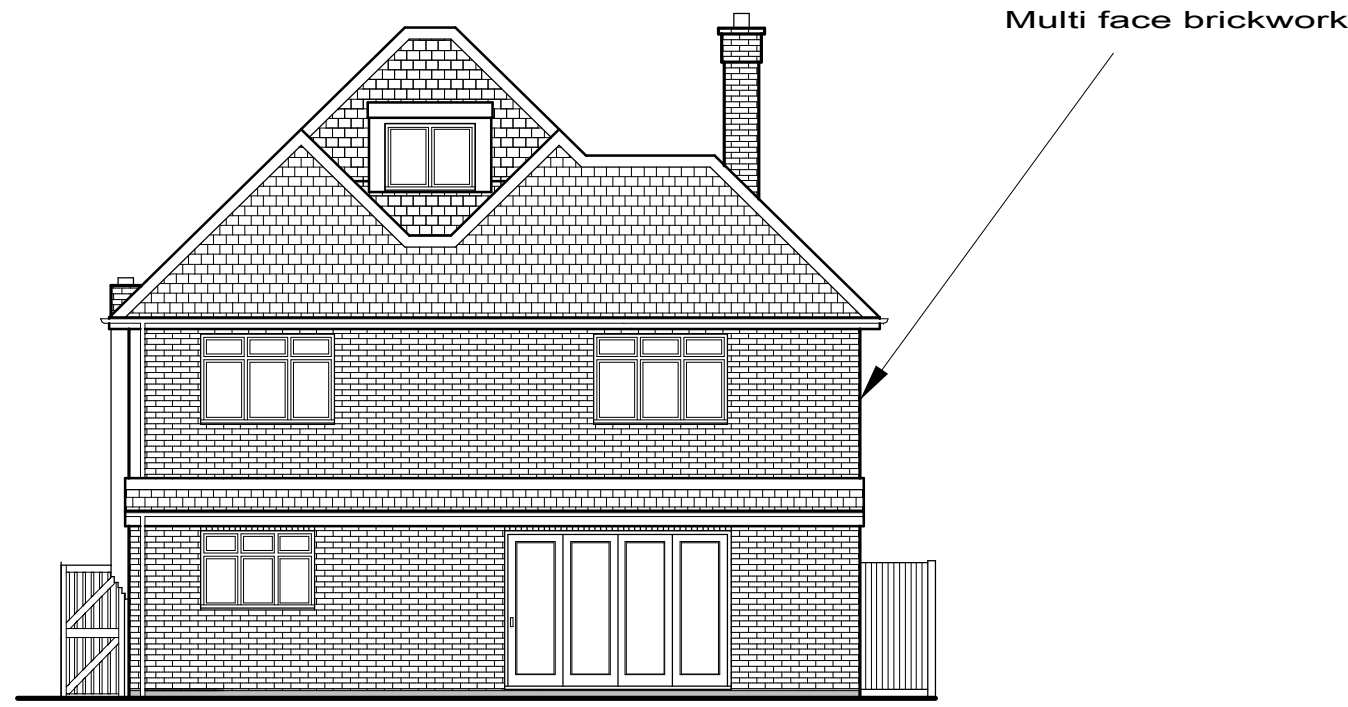

Proposed Right Side Elevation



Proposed Rear Elevation

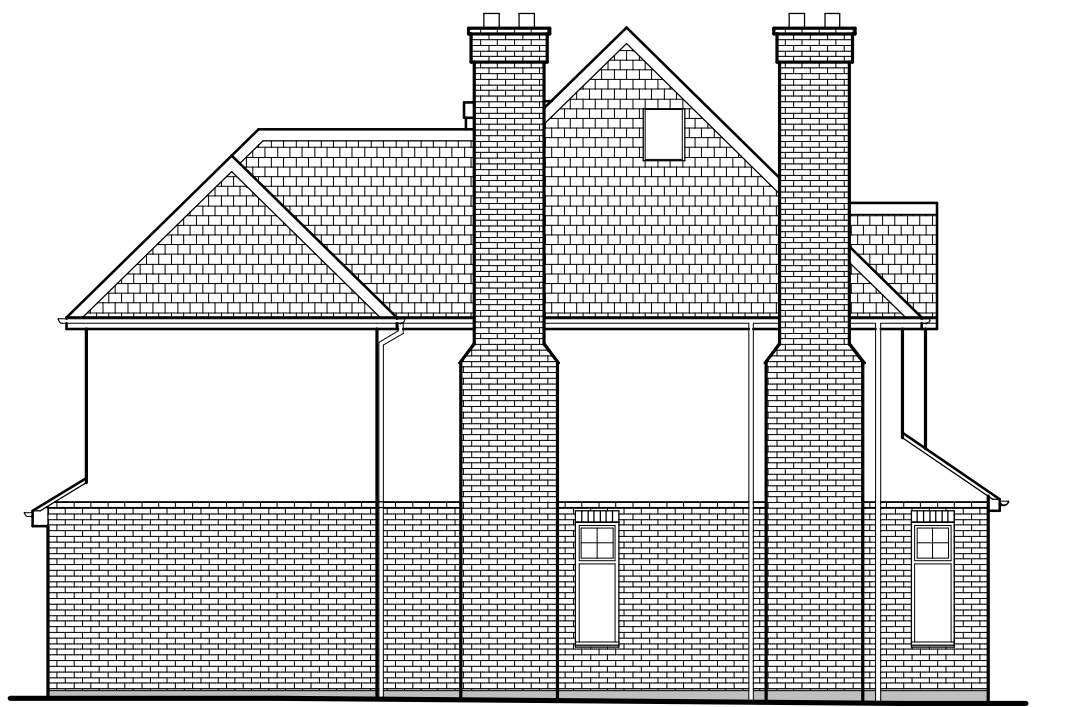

Proposed Left Side Elevation

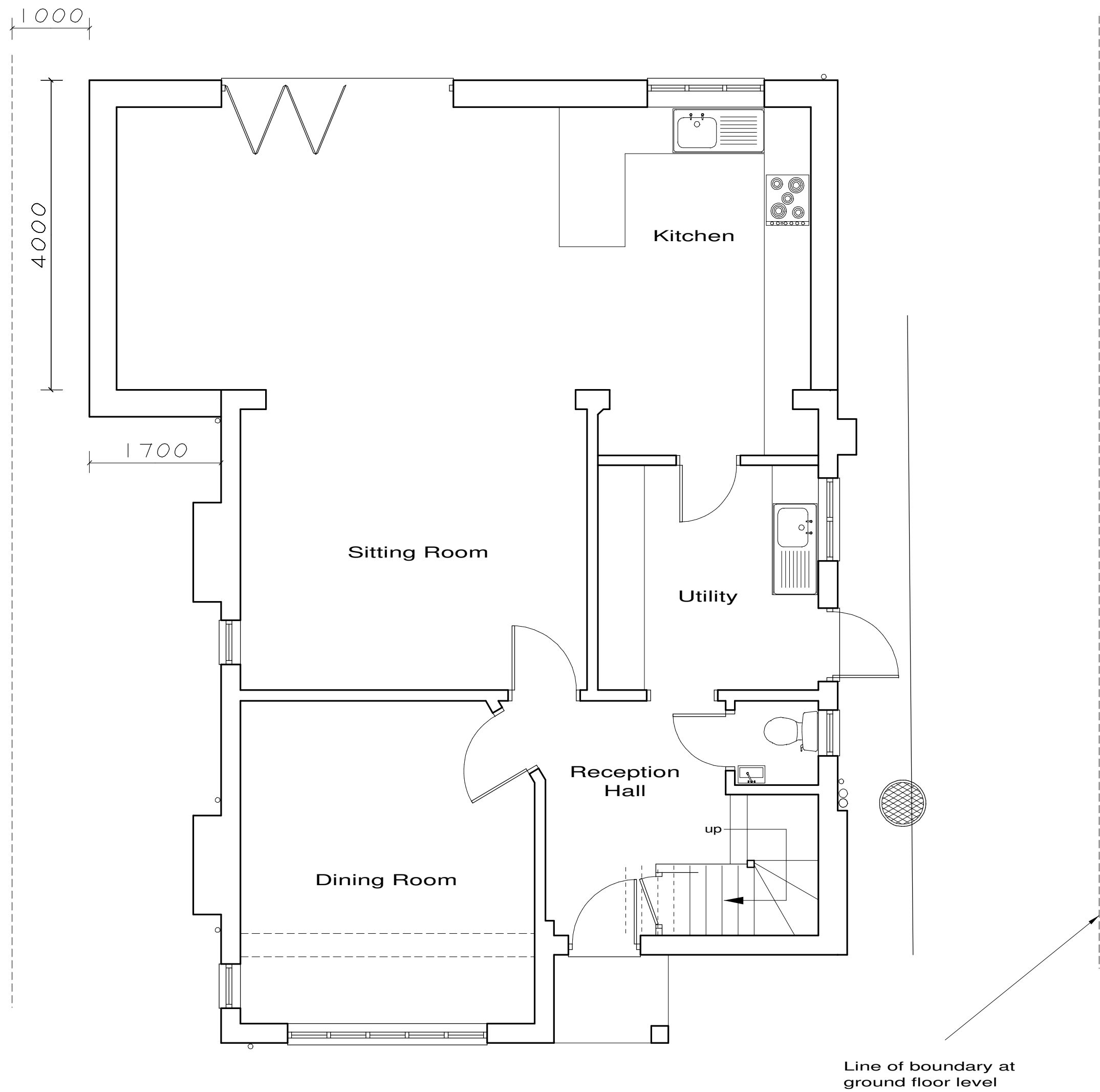

Proposed Ground Floor Plan

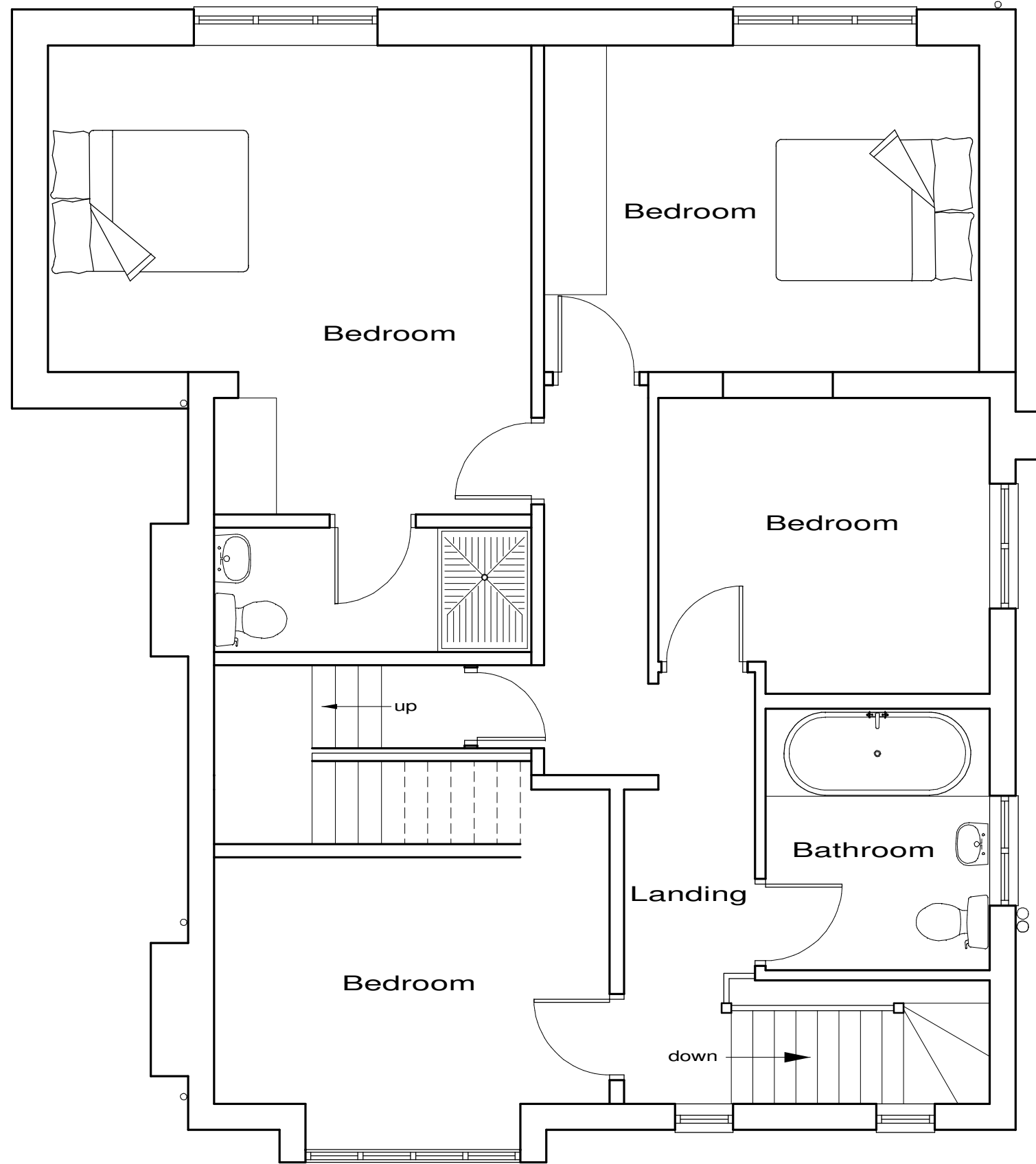

Proposed First Floor Plan

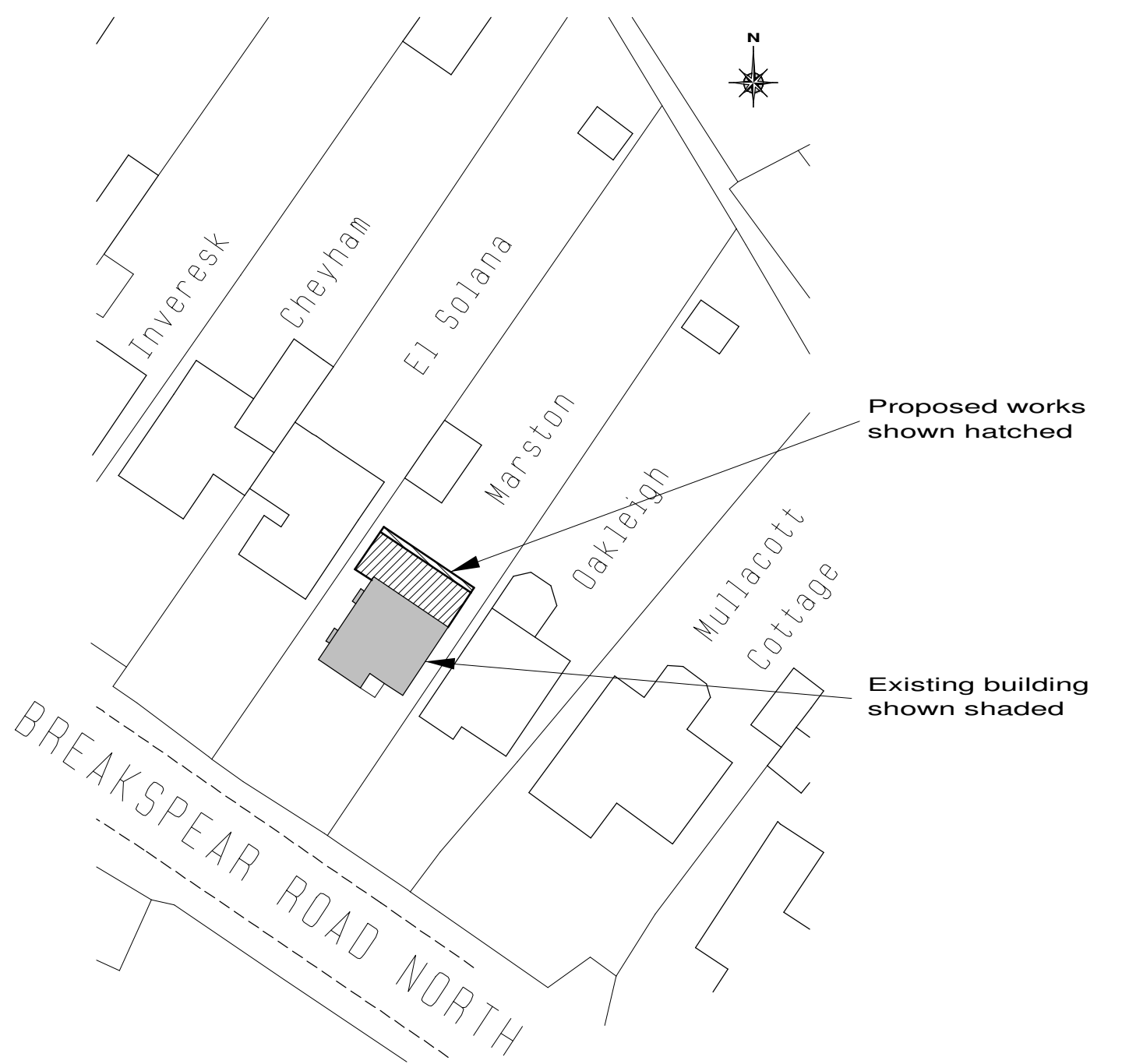

Block Plan Scale 1/500

These plans have been produced to a recognized scale and a standard paper size, both shown in the title block. If you have received this drawing as a pdf or similar file type, please check when printing that you have an accurately sized drawing using the scale bar provided.

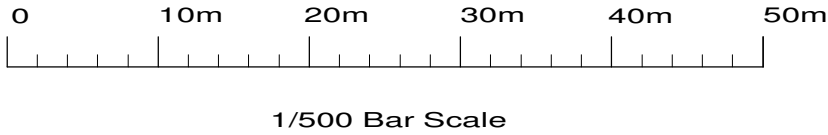
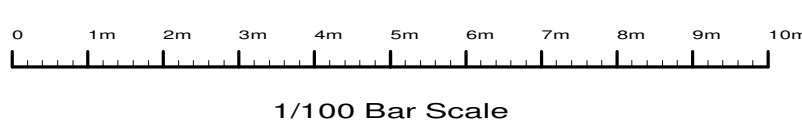
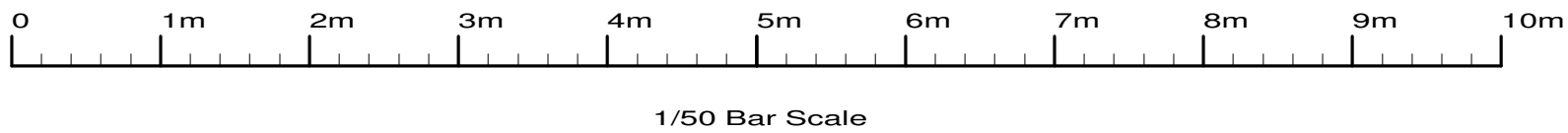

Revisions :		F, Design changes	Oct 2024
		E, Design changes	Sept 2024
		D, Design changes	Sept 2024
		C, Design changes	Feb 2023
		B, Roof change	Oct 2022
		A, Design changes	Oct 2022
Site		Marston, Breakspear Road North, Harefield, UB9 6NE.	
Client		Ms J Quilter	
Detail		Proposed Plans	
Scale	1/50 1/100	Drawing Number 4057/ 2F	
Date	24/08/22		
Drawn by	JAS	Size A1	
F.J. Thompson & Co		Unit 4, 80 High Street, Egham, Surrey. TW20 9HE.	
RICS		Tel 01923 720277 Fax 01923 772910 email: surveys@fjthompson.co.uk	