

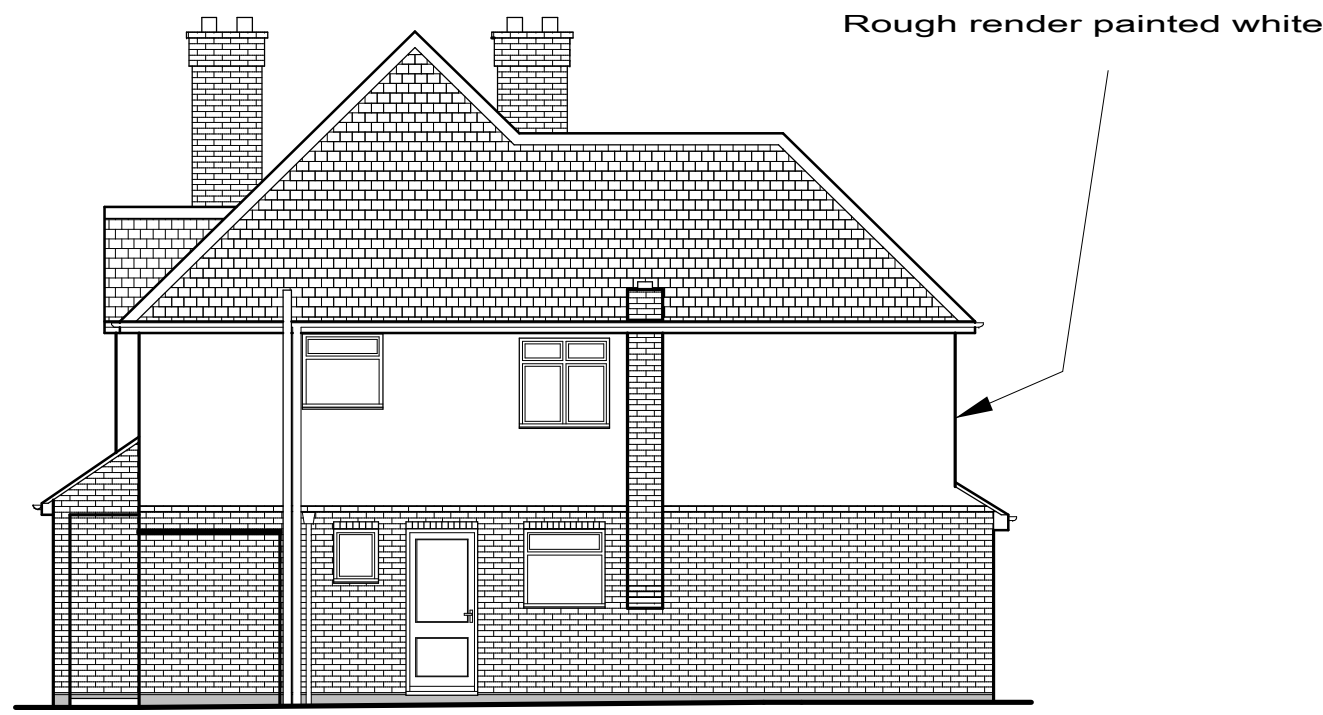

Proposed Front Elevation

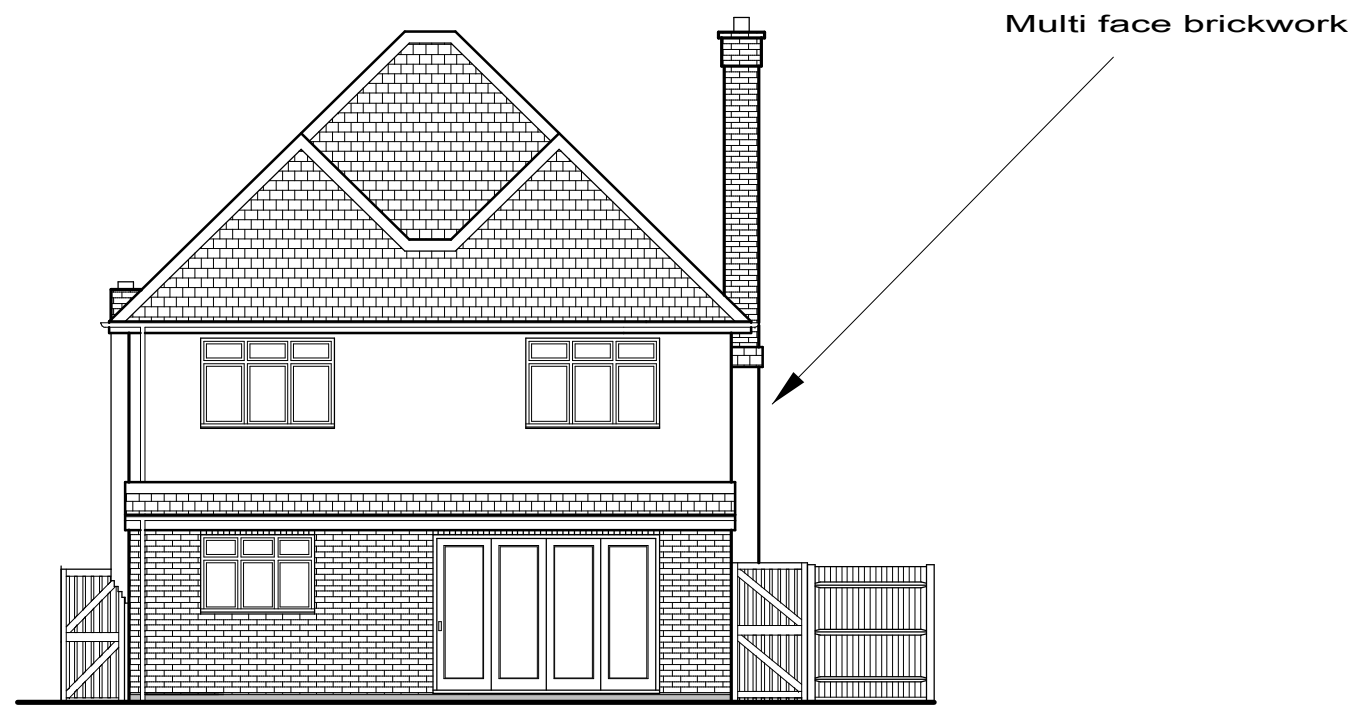

Proposed Right Side Elevation



Proposed Rear Elevation

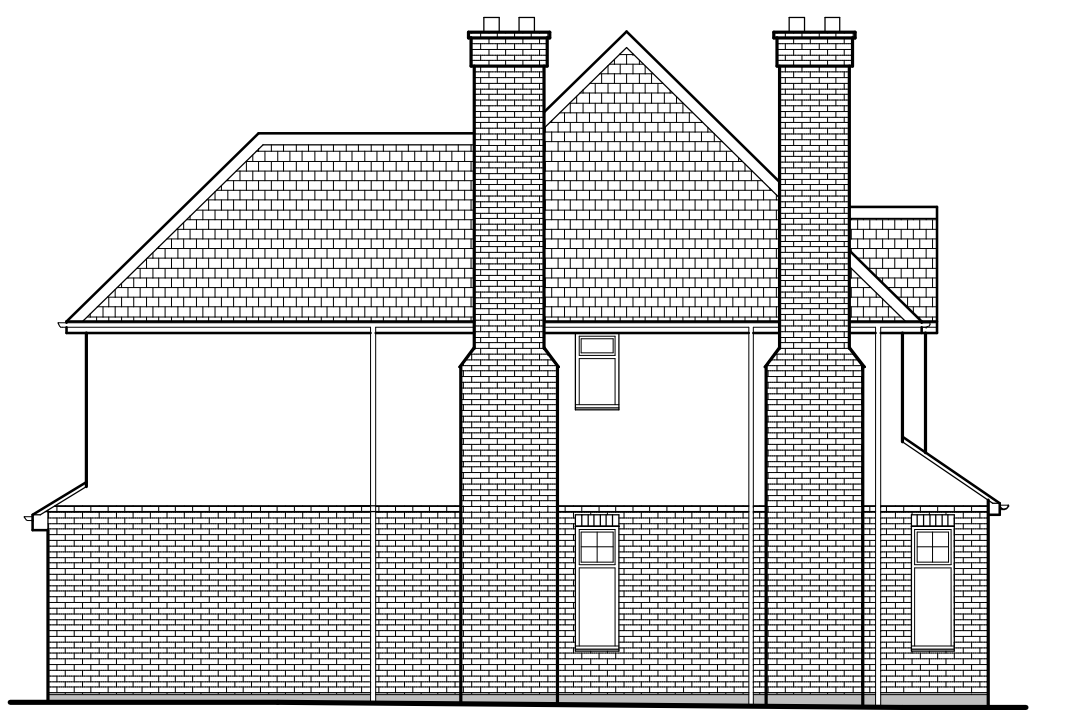

Proposed Left Side Elevation

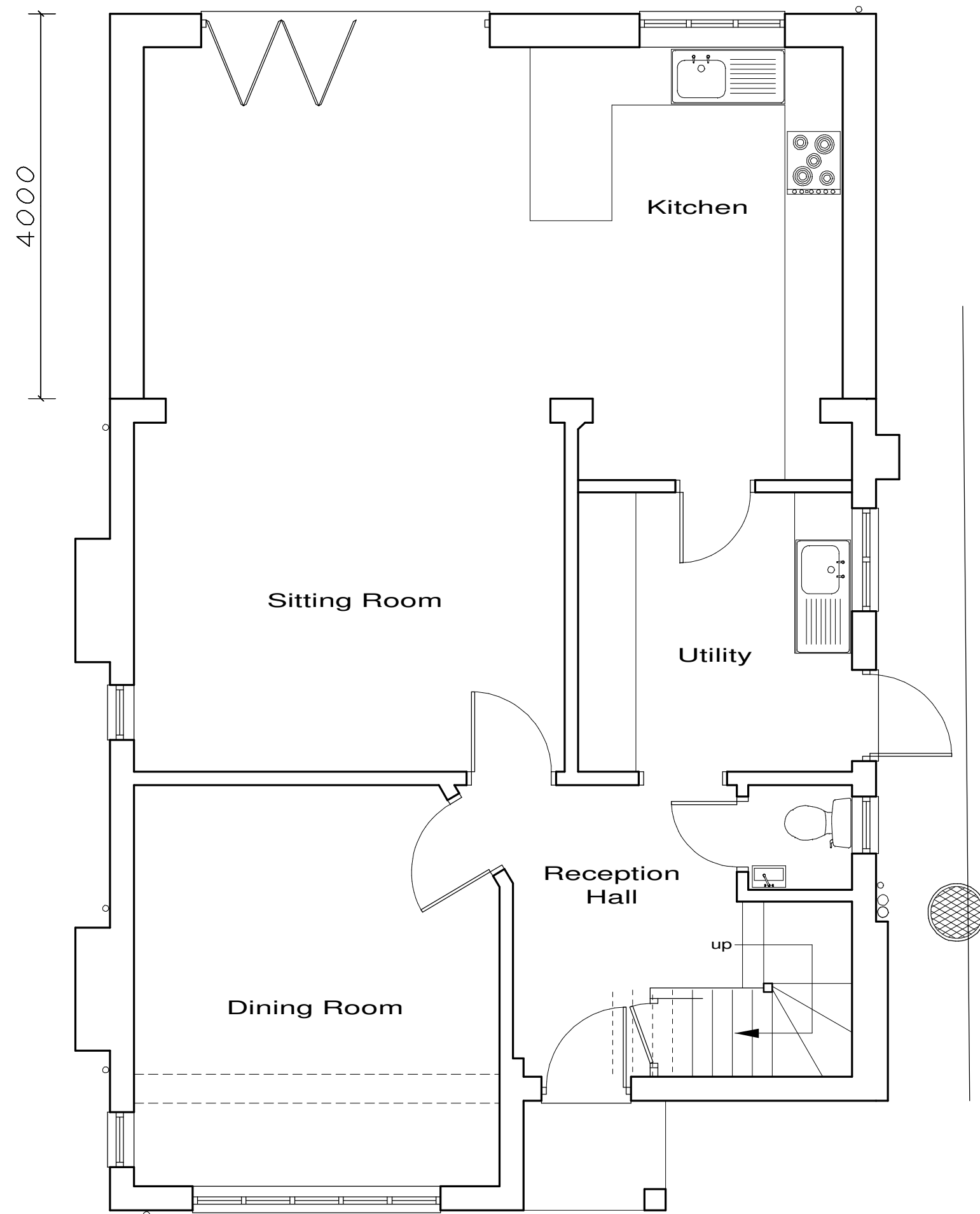

Proposed Ground Floor Plan

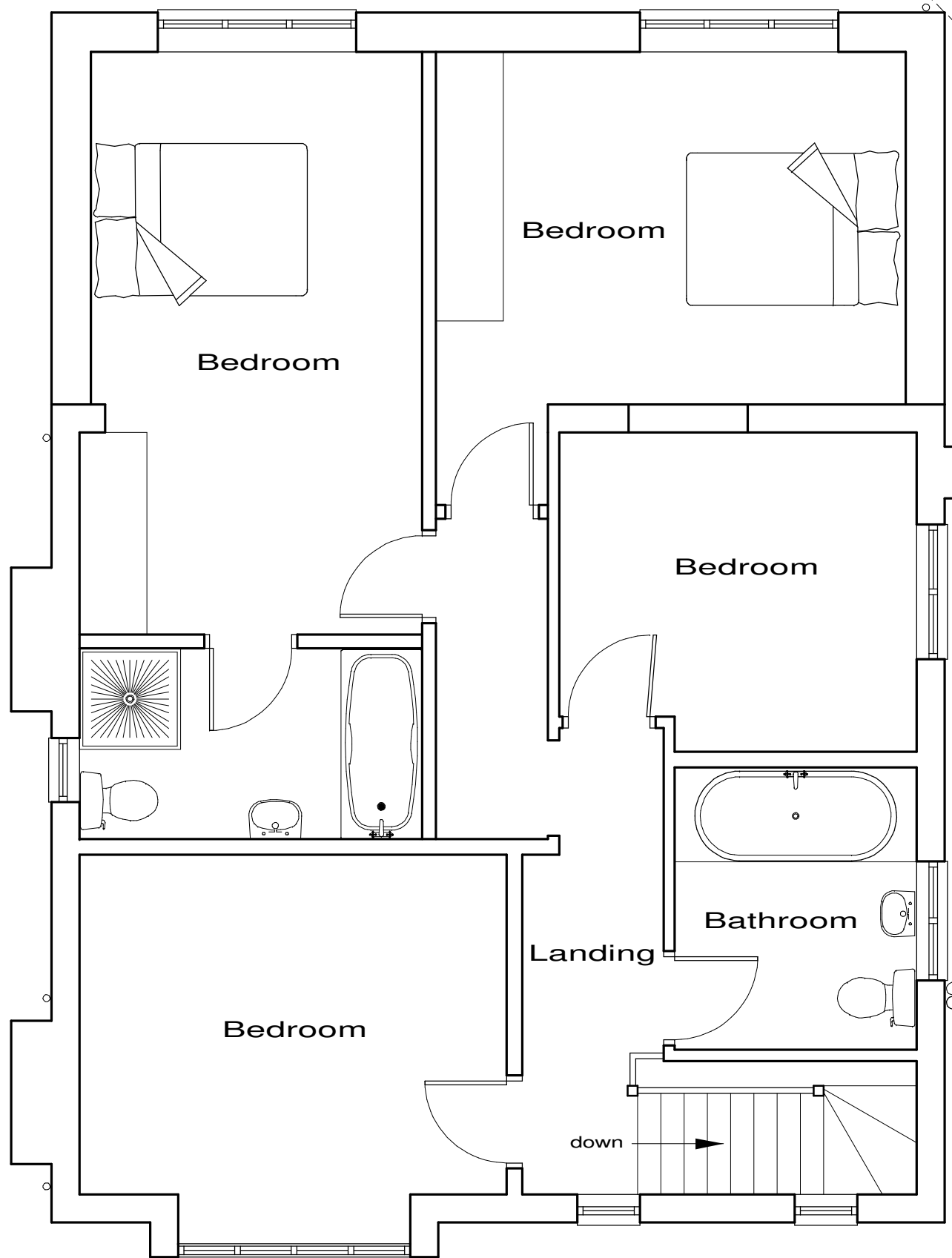

Proposed First Floor Plan

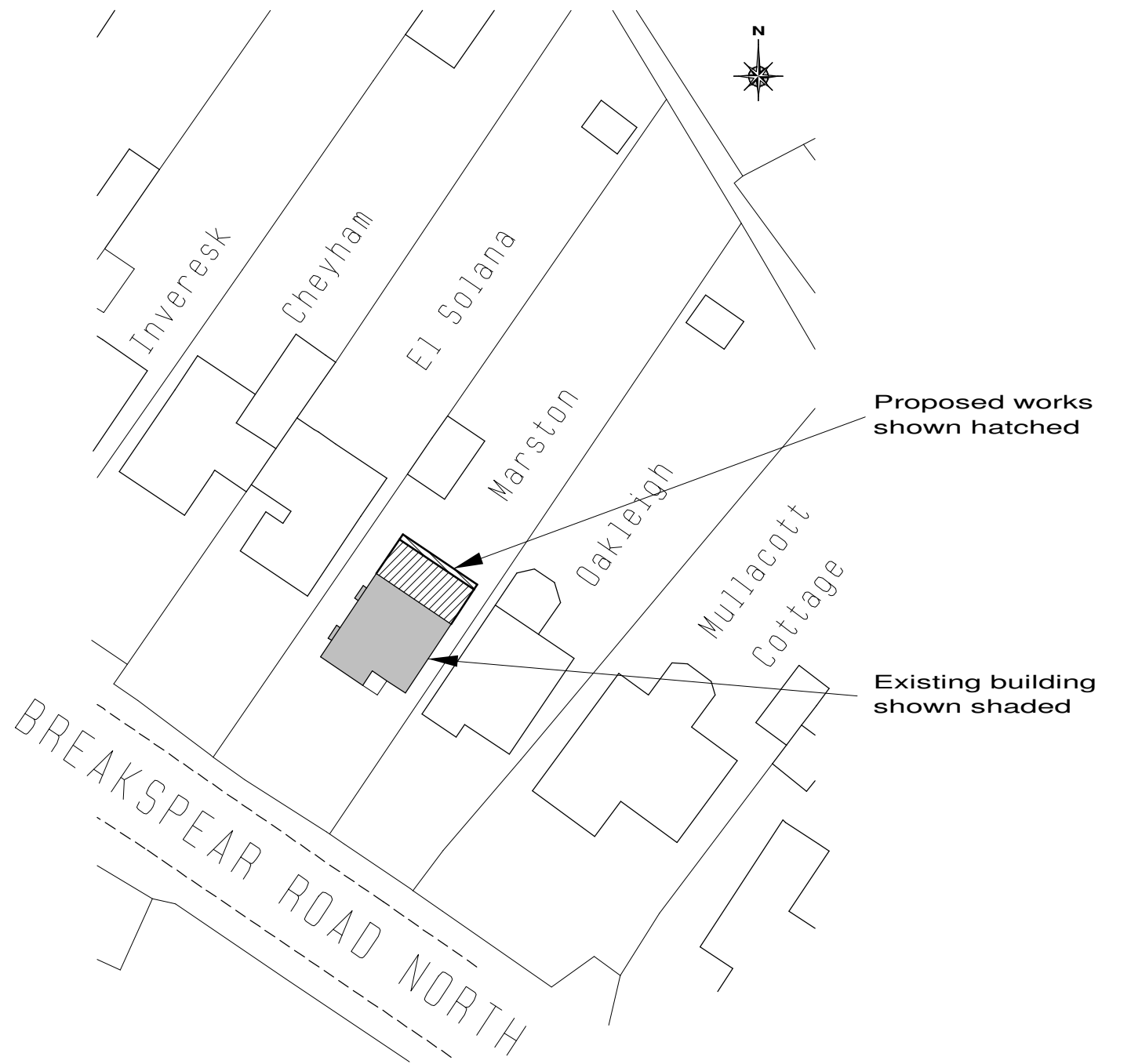

Block Plan Scale 1/500

These plans have been produced to a recognized scale and a standard paper size, both shown in the title block. If you have received this drawing as a pdf or similar file type, please check when printing that you have an accurately sized drawing using the scale bar provided.

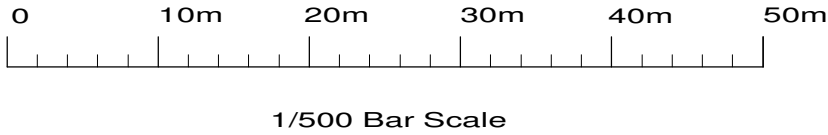
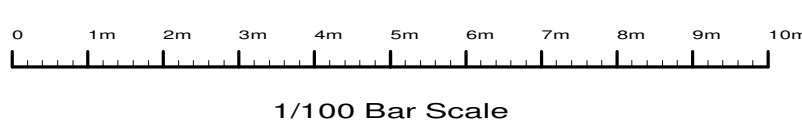
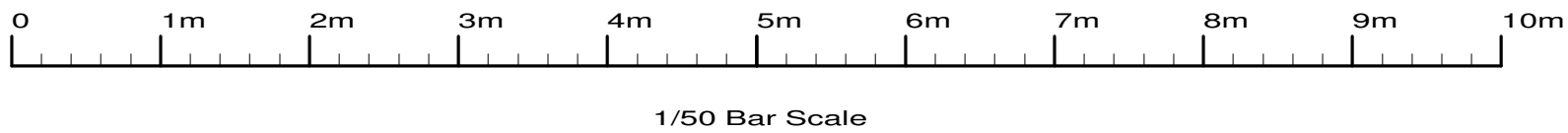

Revisions : C. Design changes B. Roof change A. Design changes		Feb 2023 Oct 2022 Oct 2022
Site Marston, Breakspear Road North, Harefield, UB9 6NE.		
Client Ms J Quilter		
Detail Proposed Plans		
Scale	1/50 1/100	Drawing Number 4057/ 2C
Date	24/08/22	
Drawn by	JAS	Size A1
F.J. Thompson & Co		
RICS		
Unit 4, 80 High Street, Egham, Surrey. TW20 9HE.		