

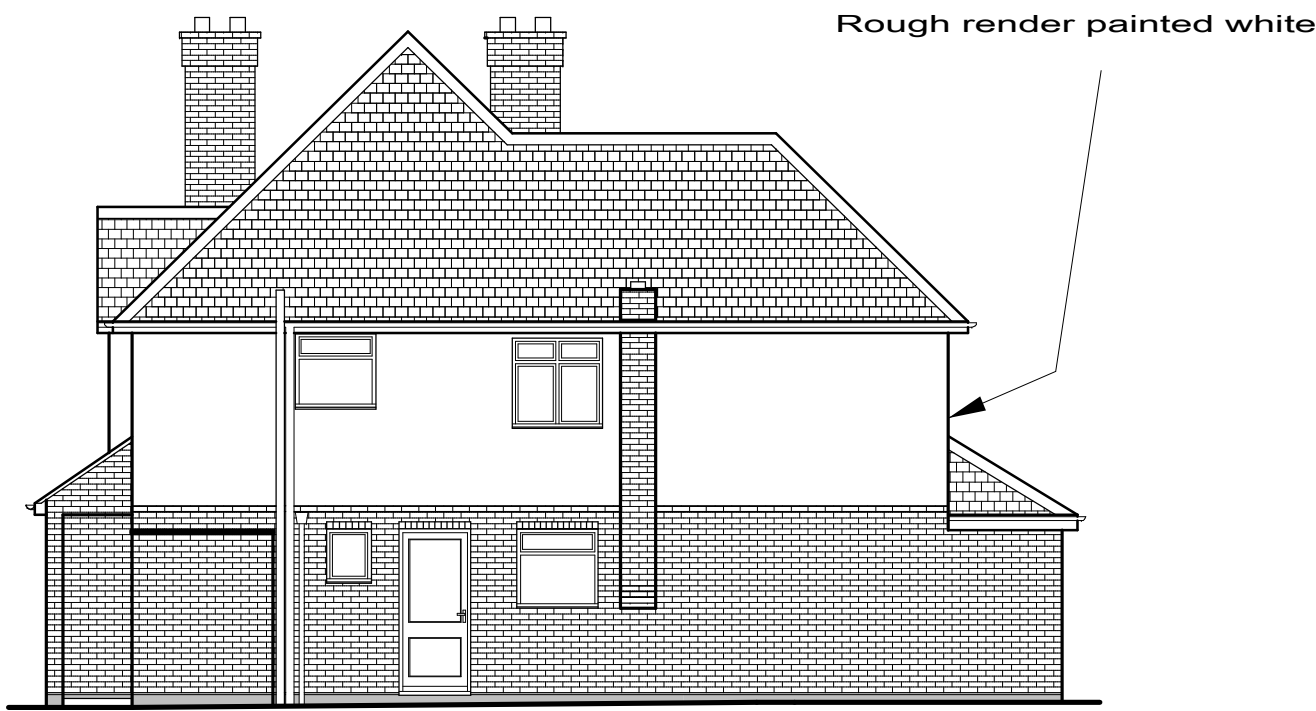

Proposed Front Elevation

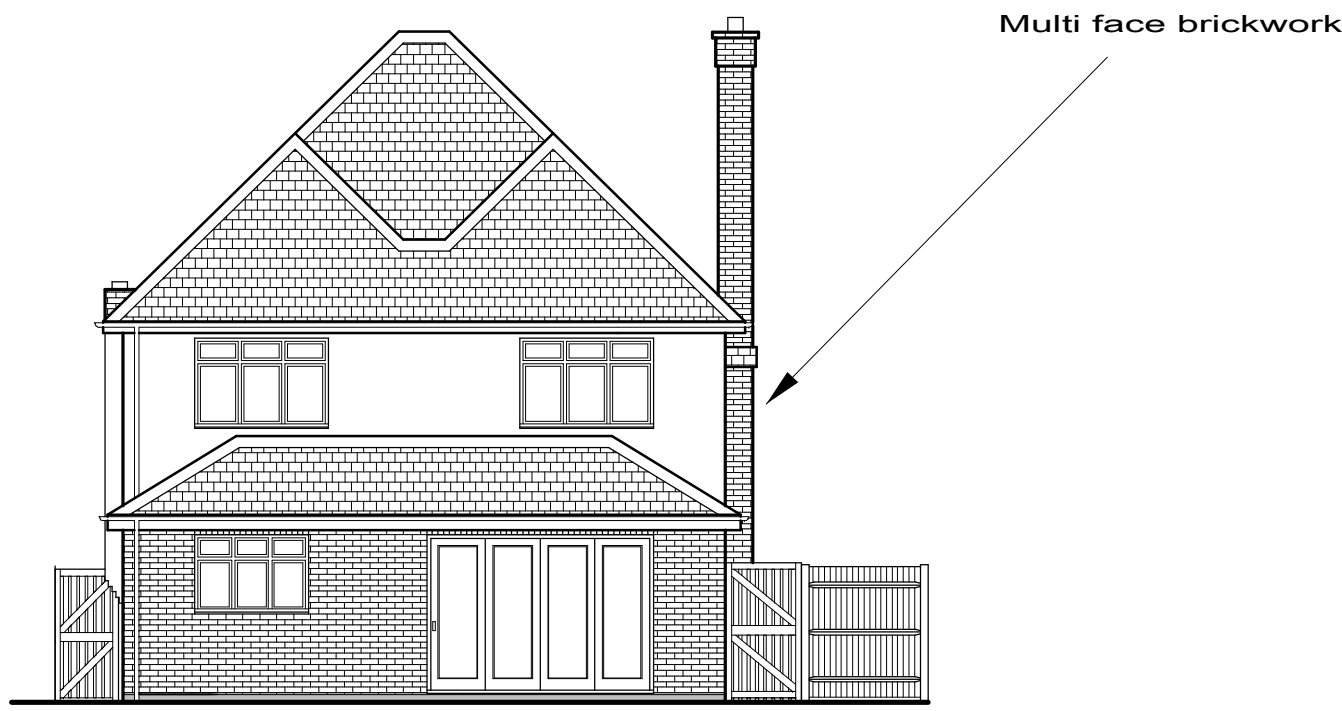

Proposed Right Side Elevation



Proposed Rear Elevation

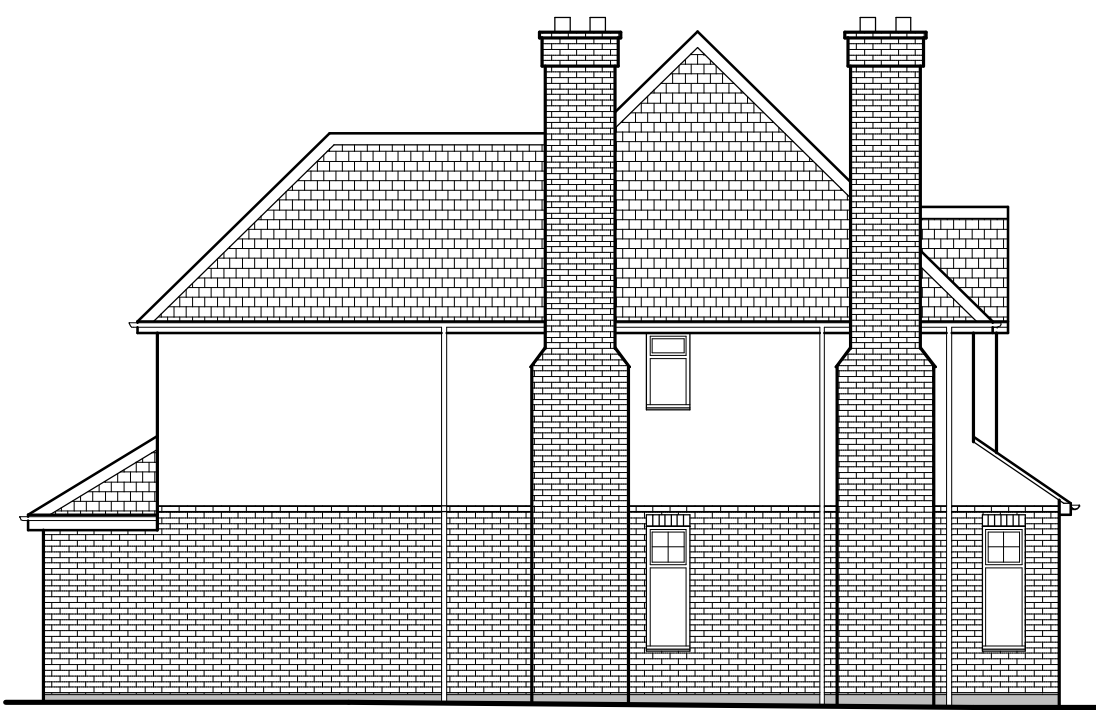

Proposed Left Side Elevation

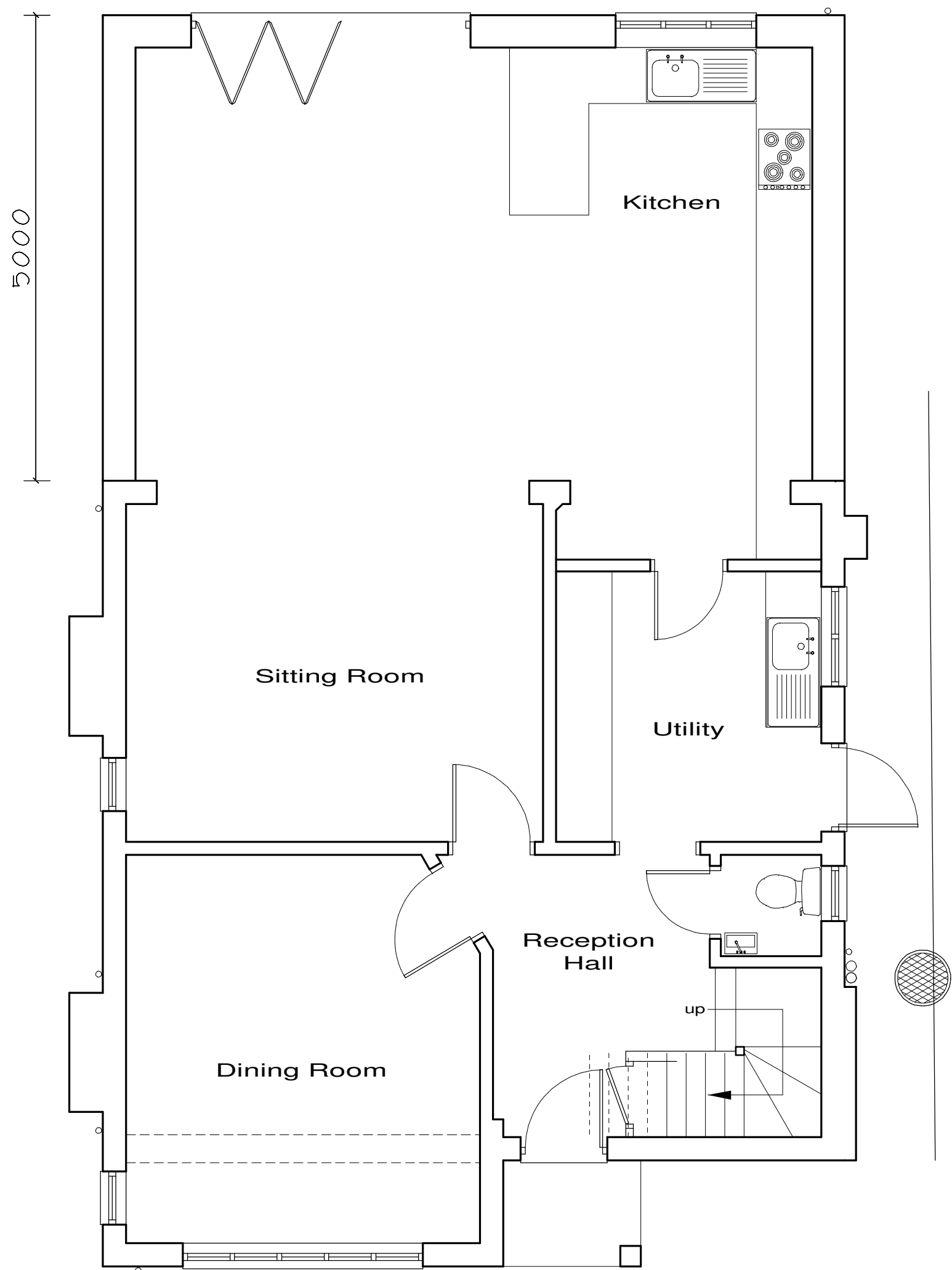

Proposed Ground Floor Plan

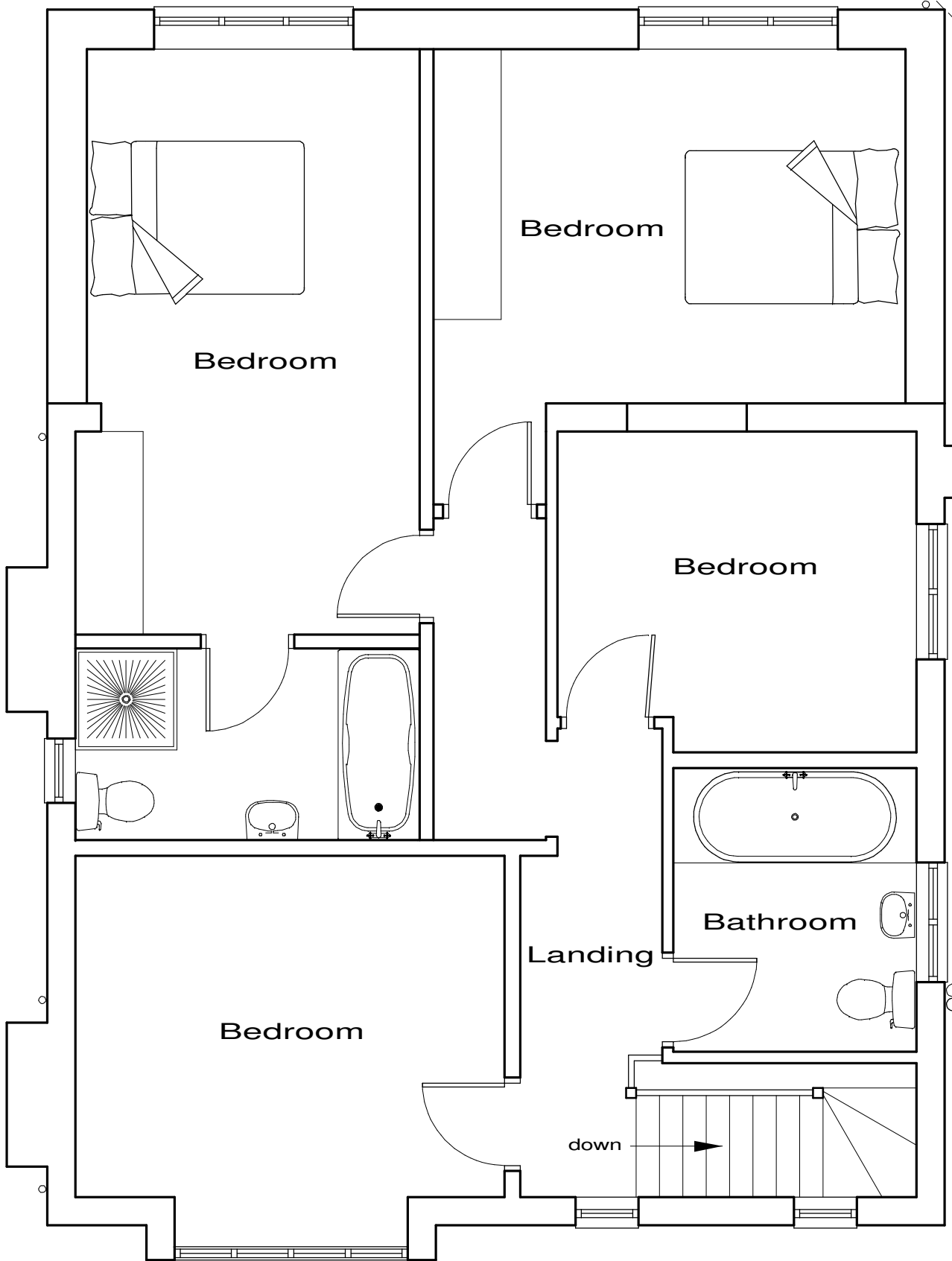

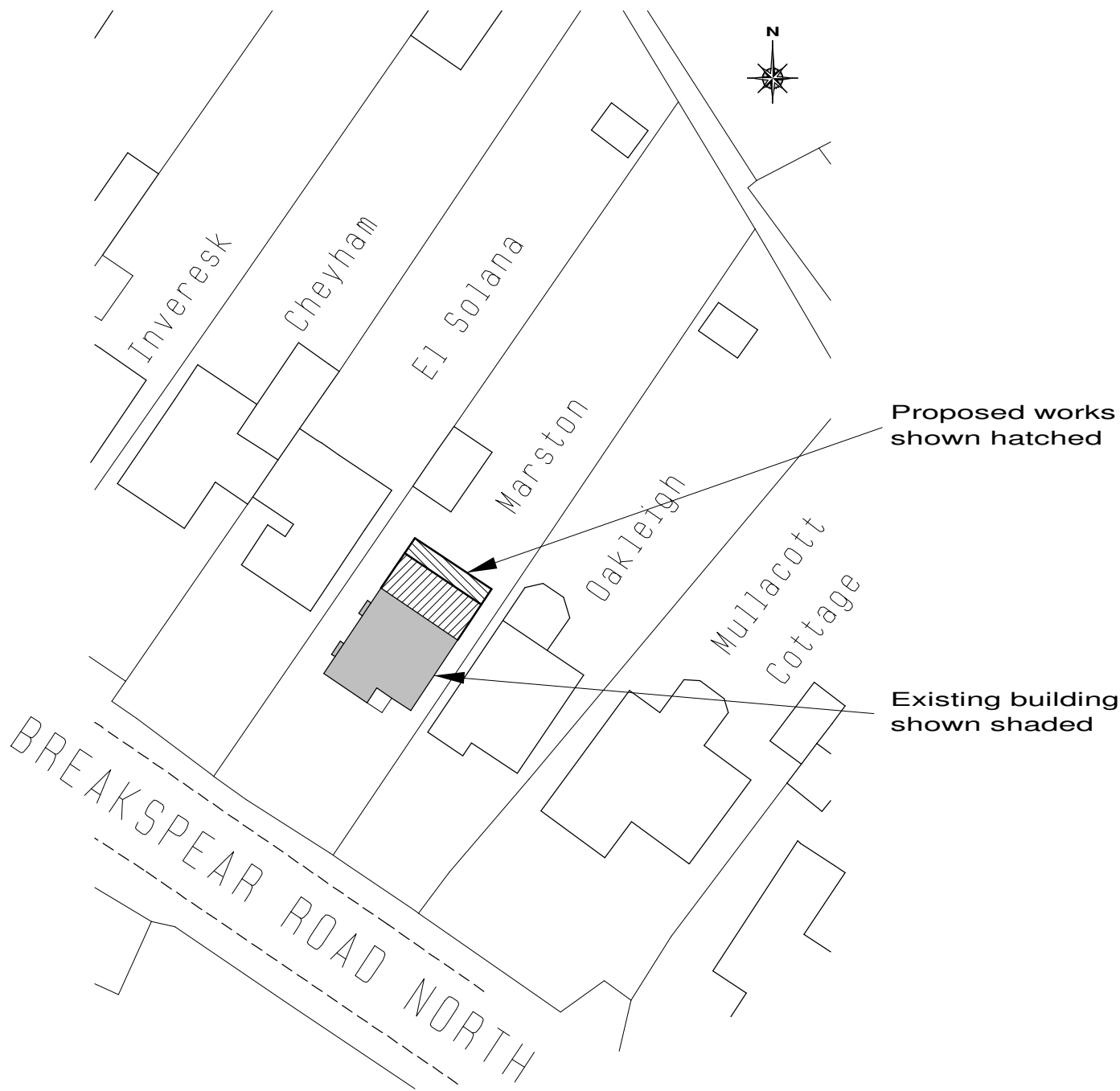

Proposed First Floor Plan

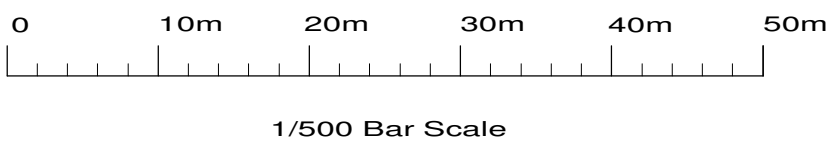
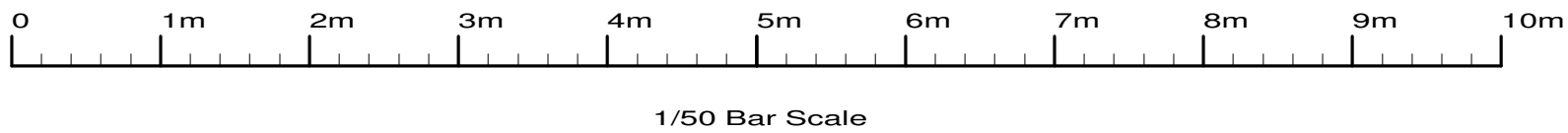

Block Plan Scale 1/500

These plans have been produced to a recognized scale and a standard paper size, both shown in the title block. If you have received this drawing as a pdf or similar file type, please check when printing that you have an accurately sized drawing using the scale bar provided.



Revisions :	B, Roof change	Oct 2022
	A, Design changes	Oct 2022
Site	Marston, Breakspear Road North, Harefield, UB9 6NE.	
Client	Ms J Quilter	
Detail	Proposed Plans	
Scale	1/50 1/100	Drawing Number
Date	24/08/22	4057/ 2B
Drawn by	JAS Size A1	
F.J. Thompson & Co		
	Unit 4, 80 High Street, Egham, Surrey, TW20 9HE.	
Tel 01923 720277 Fax 01923 772910 email: surveys@fjthompson.co.uk		