

Existing Rear Elevation  
Scale 1:100

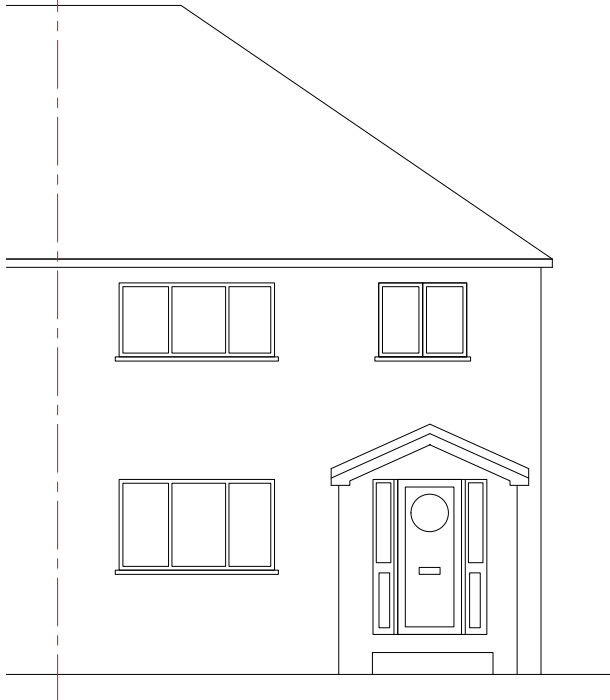

Existing Side Elevation  
Scale 1:100



Existing Front Elevation  
Scale 1:100

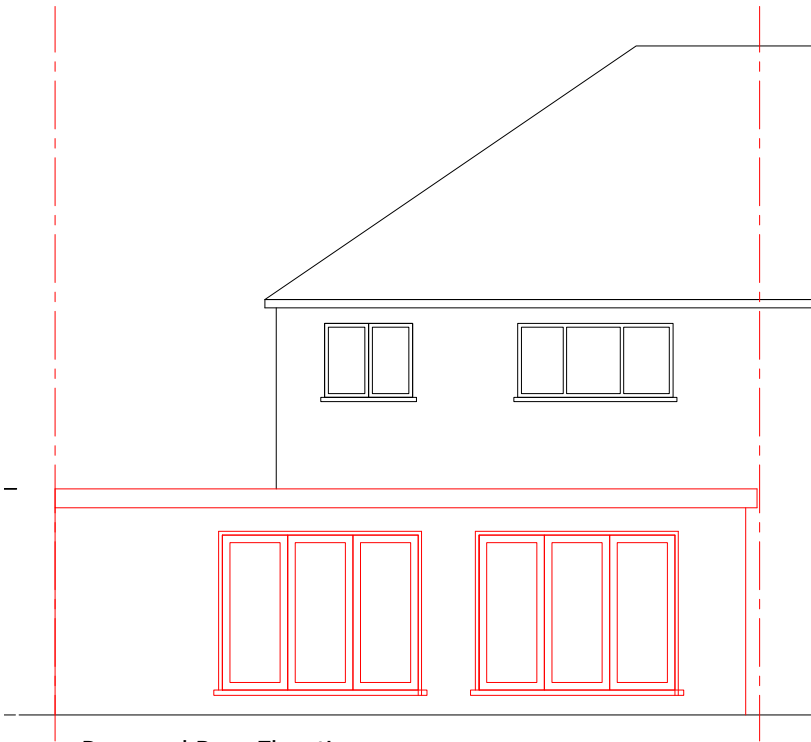

Proposed Rear Elevation  
Scale 1:100

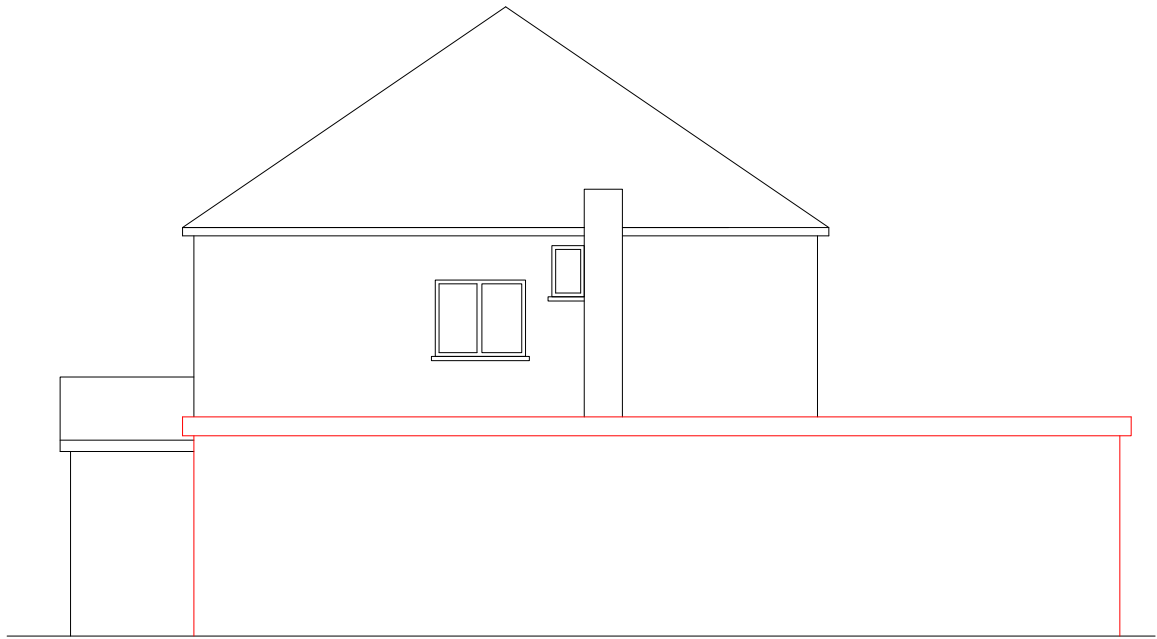

Proposed Side Elevation  
Scale 1:100

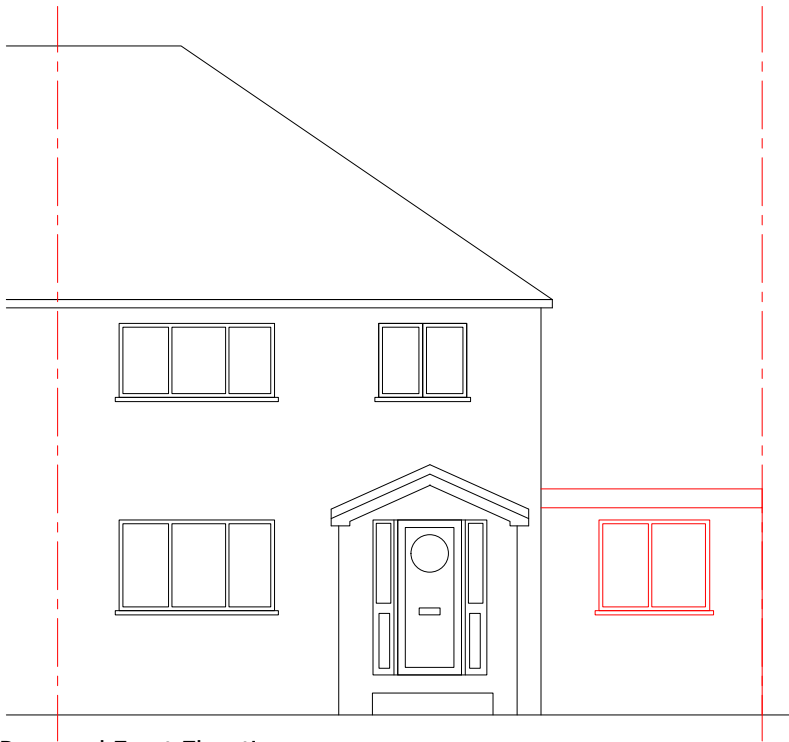

Proposed Front Elevation  
Scale 1:100

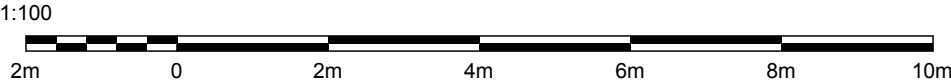

Rev	Description	Date	chkd	Project: Newlands, Colne avenue UB77AJ			
 <b>ANJUM DESIGN</b> Anjum Design Limited, 435 Stratford Road, Shirley, Solihull B90 3AA TEL: 0121 364 7650 E: info@anjumdesign.co.uk				Scale: As shown @ A3	Drawn by:	Date: Feb 2023	Status:
				Title: Proposed Plans			
				Drg. No. BR04			Rev: