

Existing Rear Elevation
Scale 1:100

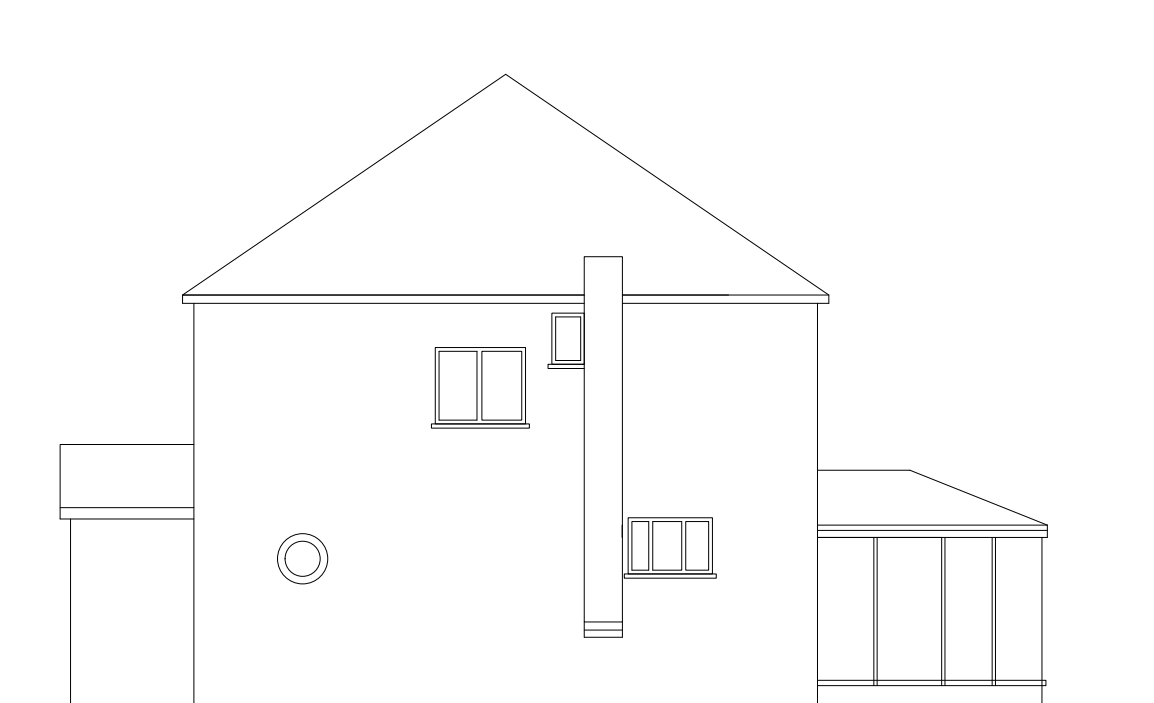

Existing Side Elevation
Scale 1:100

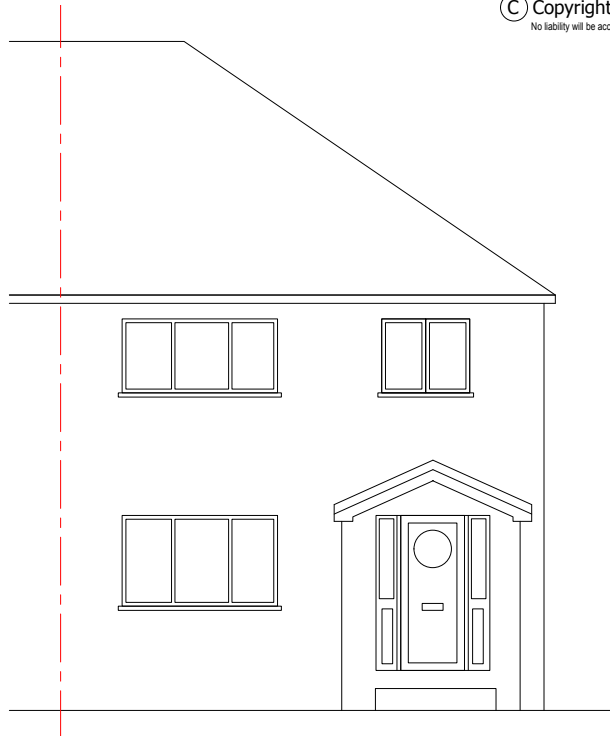

Existing Front Elevation
Scale 1:100

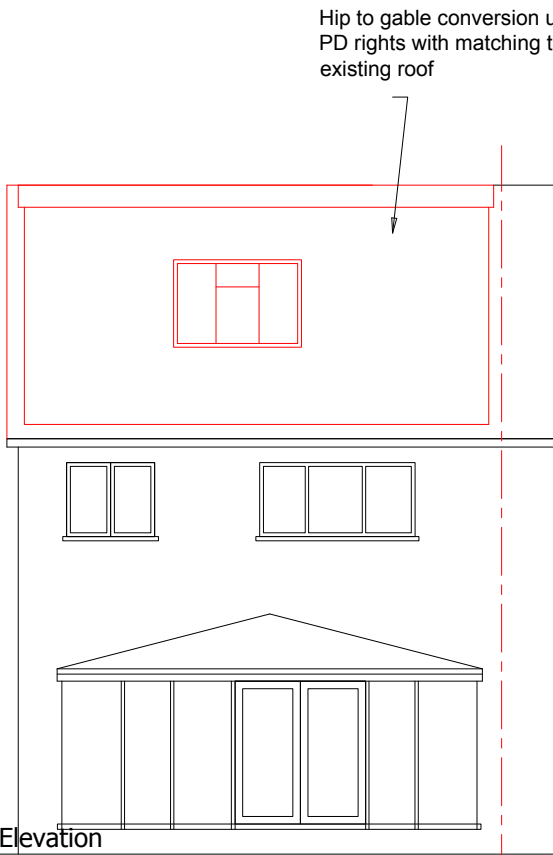

Proposed Rear Elevation
Scale 1:100

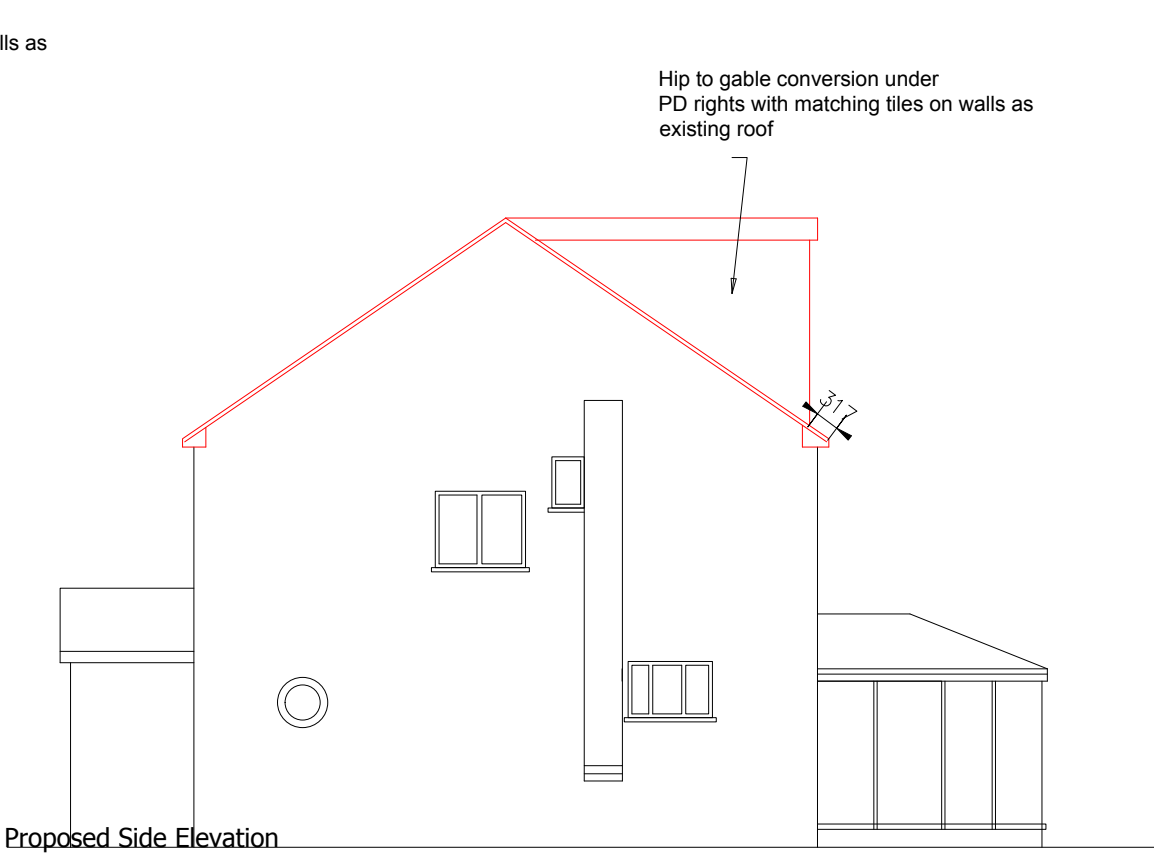

Proposed Side Elevation
Scale 1:100



Proposed Front Elevation
Scale 1:100

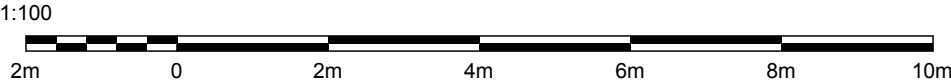

Rev	Description	Date	chkd	Project: Newlands, Colne avenue UB77AJ			
 ANJUM DESIGN Anjum Design Limited, 435 Stratford Road, Shirley, Solihull B90 3AA TEL: 0121 364 7650 E: info@anjumdesign.co.uk				Scale: As shown @ A3	Drawn by:	Date: June 2023	Status:
				Title: Existing and Proposed Elevations			
				Drg. No. BR05			Rev: