

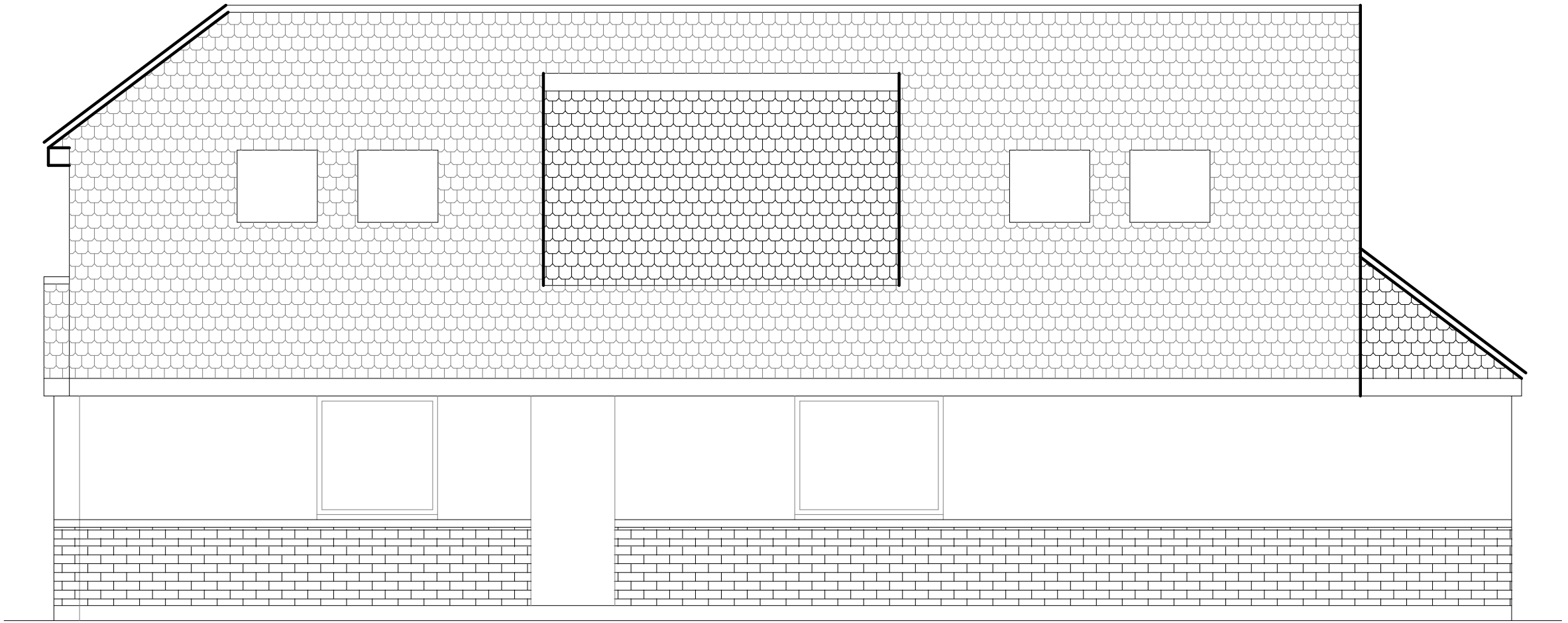

Point where 45 degree line from neighbours window crosses proposed rear wall of No 11

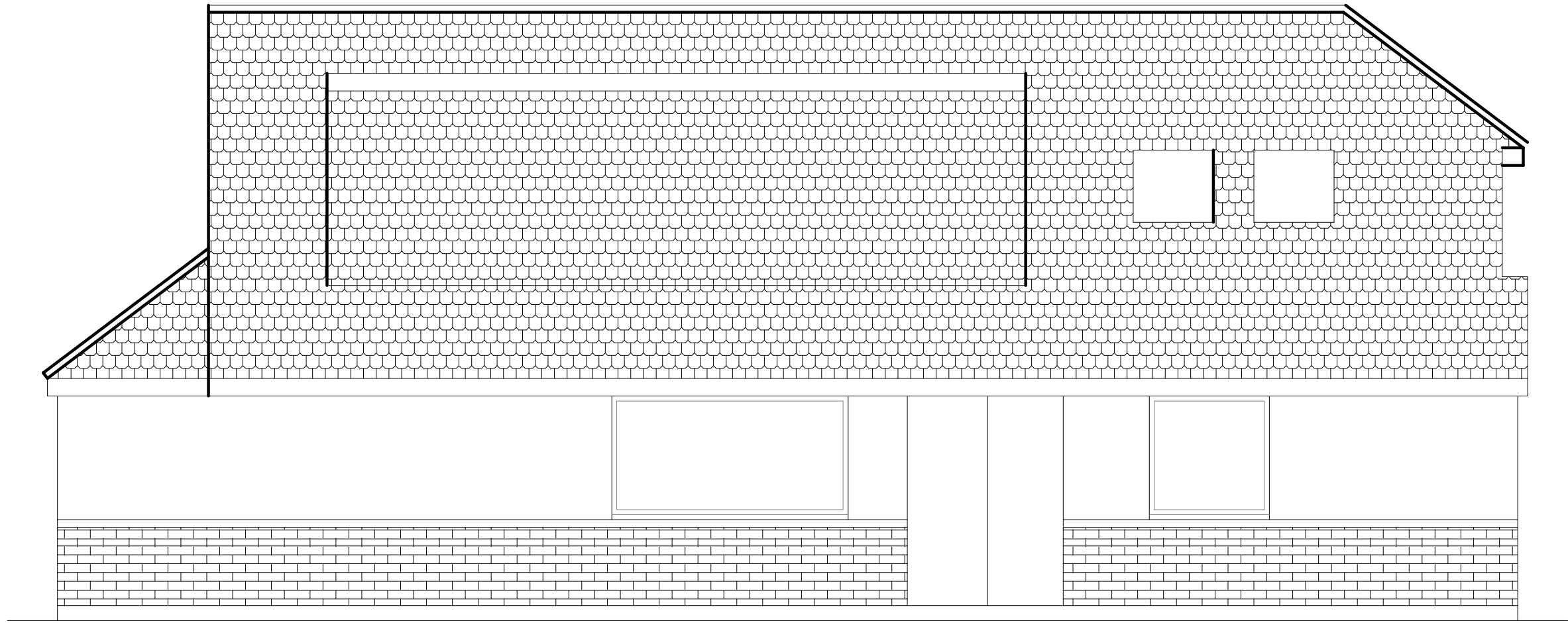

11, Glebe Avenue
Ickenham

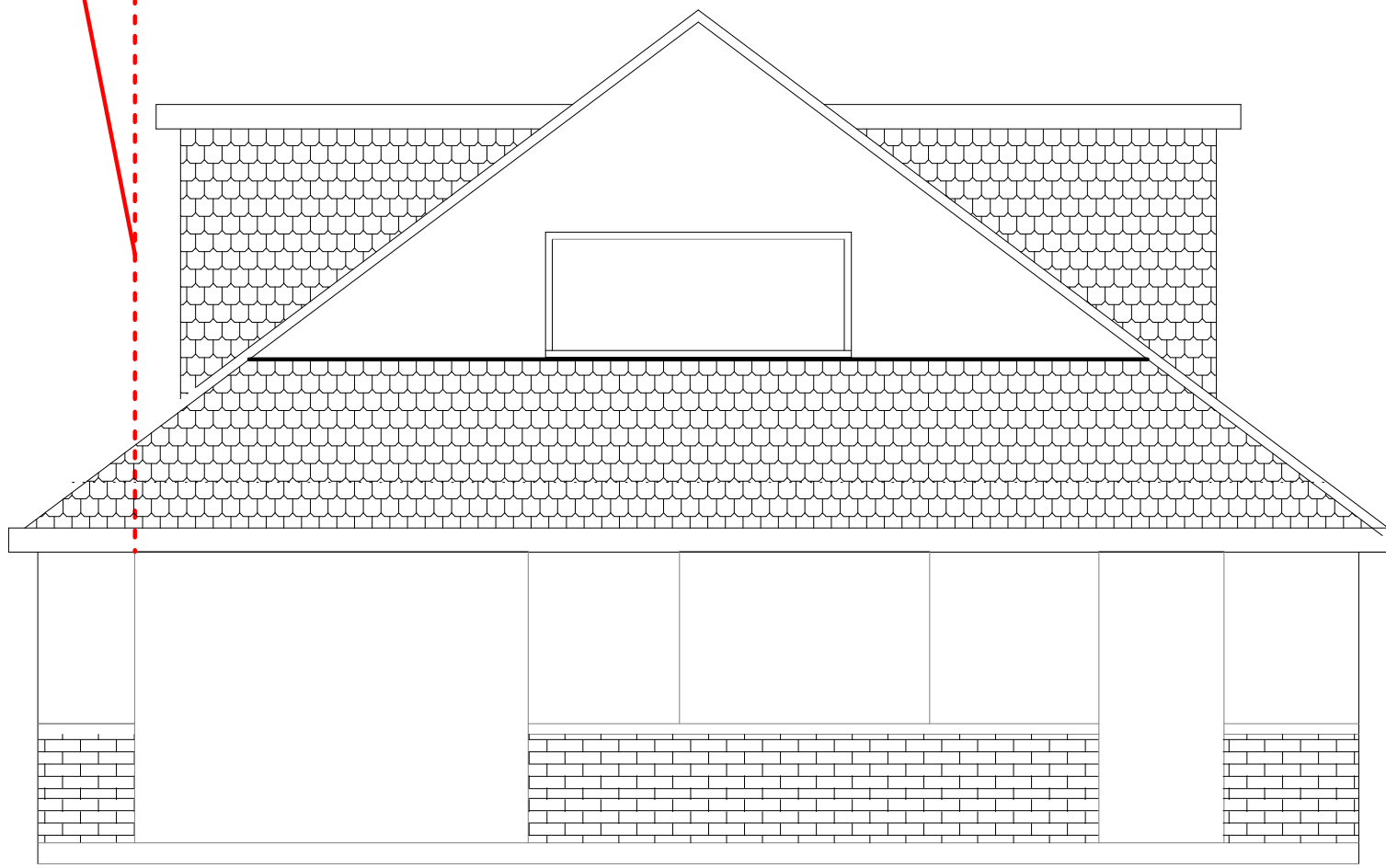

PLAN

PROJECT

Proposed Elevations

Rear Extension and Alterations to Roof
to Provide First Floor Living Accomodation

General Notes:
1. All dimensions to be checked on site prior to construction any discrepancies should be reported to the Highford design
2. All drawings are indicative of architect's usual requirements only and show design intent only
As this is a proposed design stage, if alterations are required, please contact the architect for further details
Copyright: Highford Design and Build
This drawing should not be used to calculate areas for the purpose of valuations. All dimensions to be checked
on site by contractor and each dimension to be their responsibility

DWG No

04
Rev: - c

Date: January 2022
Project: 11, Glebe Avenue, Ickenham
Scale: 1:50 @ A1
Checked: AW
Drawing Title: Elevations
Status: Planning
Job No: 359

Highford
Design and Build Limited
27 Bellamy Close, Ickenham, Middlessex UB10 8SJ
email: info@highforddesign.co.uk - web: www.highforddesign.co.uk
telephone: 01845 622575 - mobile: 07957 340205