

EXISTING FRONT ELEVATION IN CONTEXT
(SCALE 1:100)

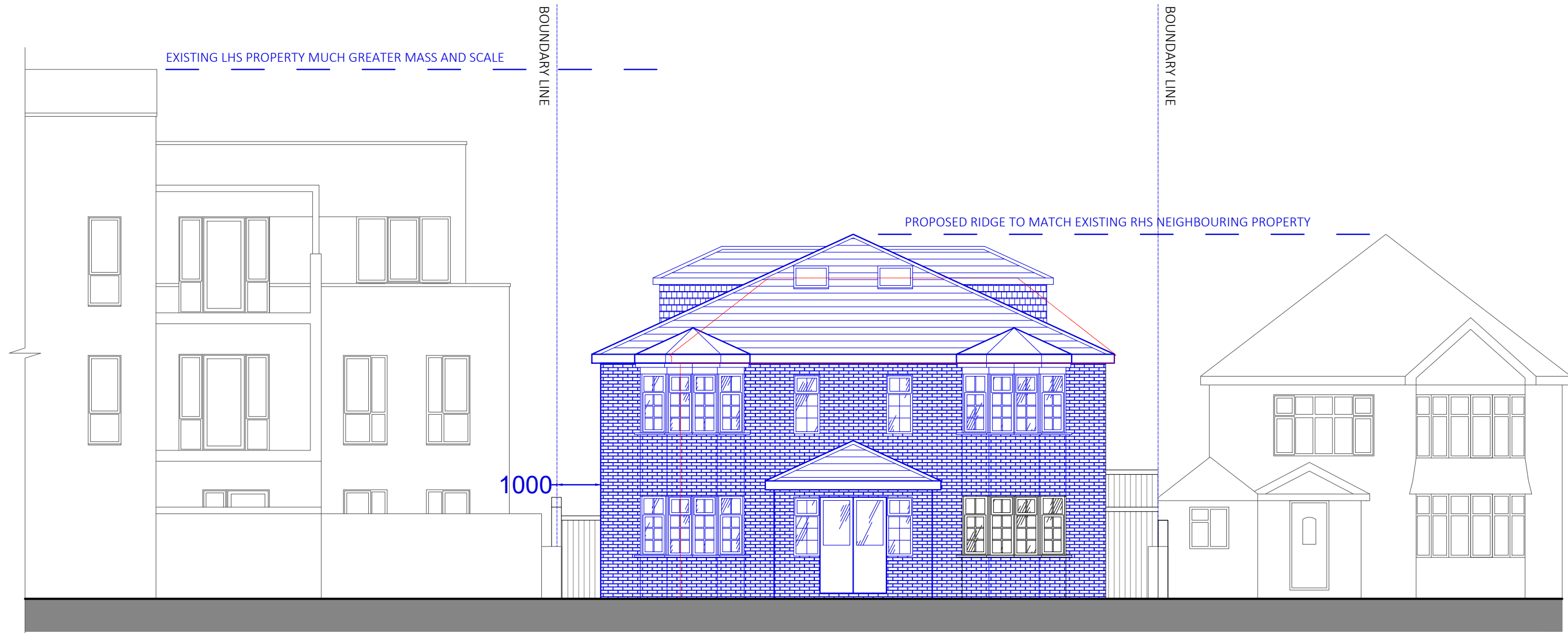

PROPOSED FRONT ELEVATION IN CONTEXT
(SCALE 1:100)

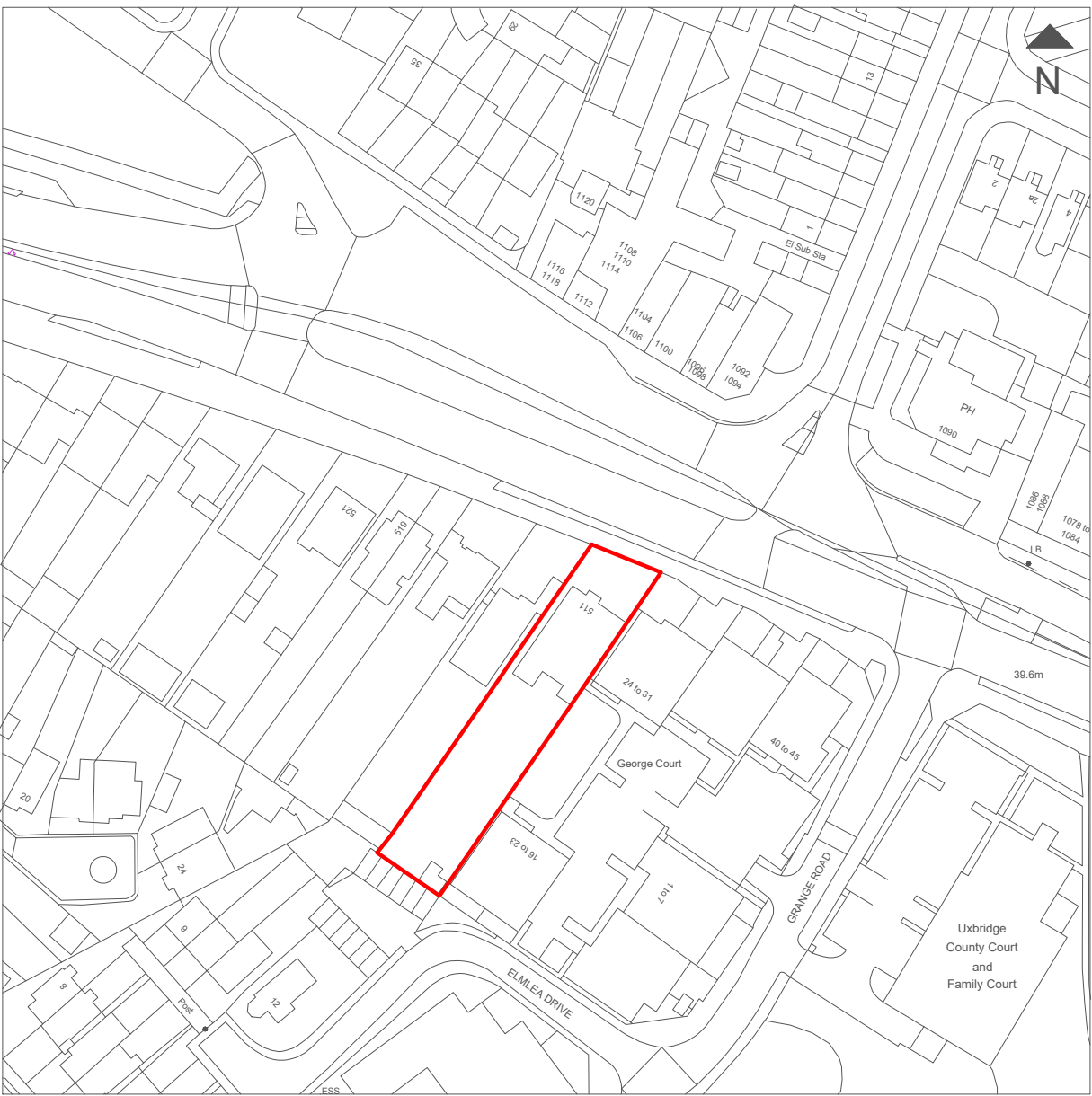

LOCATION PLAN
(SCALE 1:1250)



PROPOSED SITE PLAN
(SCALE 1:500)

NOT APPROVED FOR CONSTRUCTION

All measurements to be checked on site and not scaled from this drawing.
Any discrepancies to be reported to The White House Design LTD.
Party wall (etc) act 1997 to be agreed with adjoining neighbours prior to commencing.
All works to the satisfaction of local authority inspector.
No deviation from these drawing what so ever,
unless agreed in writing with The White House Design LTD.

DESCRIPTION
EXISTING & PROPOSED ELEVATIONS IN CONTEXT

THE WHITE HOUSE DESIGN LTD
ARCHITECTURAL CONSULTANTS
& STRUCTURAL ENGINEERS
7 PROGRESS BUSINESS CENTRE
WHITTLE PARKWAY SLOUGH BERKSHIRE SL1 6DQ
TEL: 01628 660 444



SITE ADDRESS:
511 UXBRIDGE ROAD
HAYES
UB4 8HN

REVISIONS		
DATE: 22-10-2025		DRAWN BY: KKC
SCALE: 1:100, 1:500, 1:1250 @ A1		CHECKED BY:
DRAWING TITLE: PLANNING		DRAWING NUMBER:KKC/511/2025/C