

PROPOSED PLAN - GROUND FLOOR  
(SCALE 1:100)

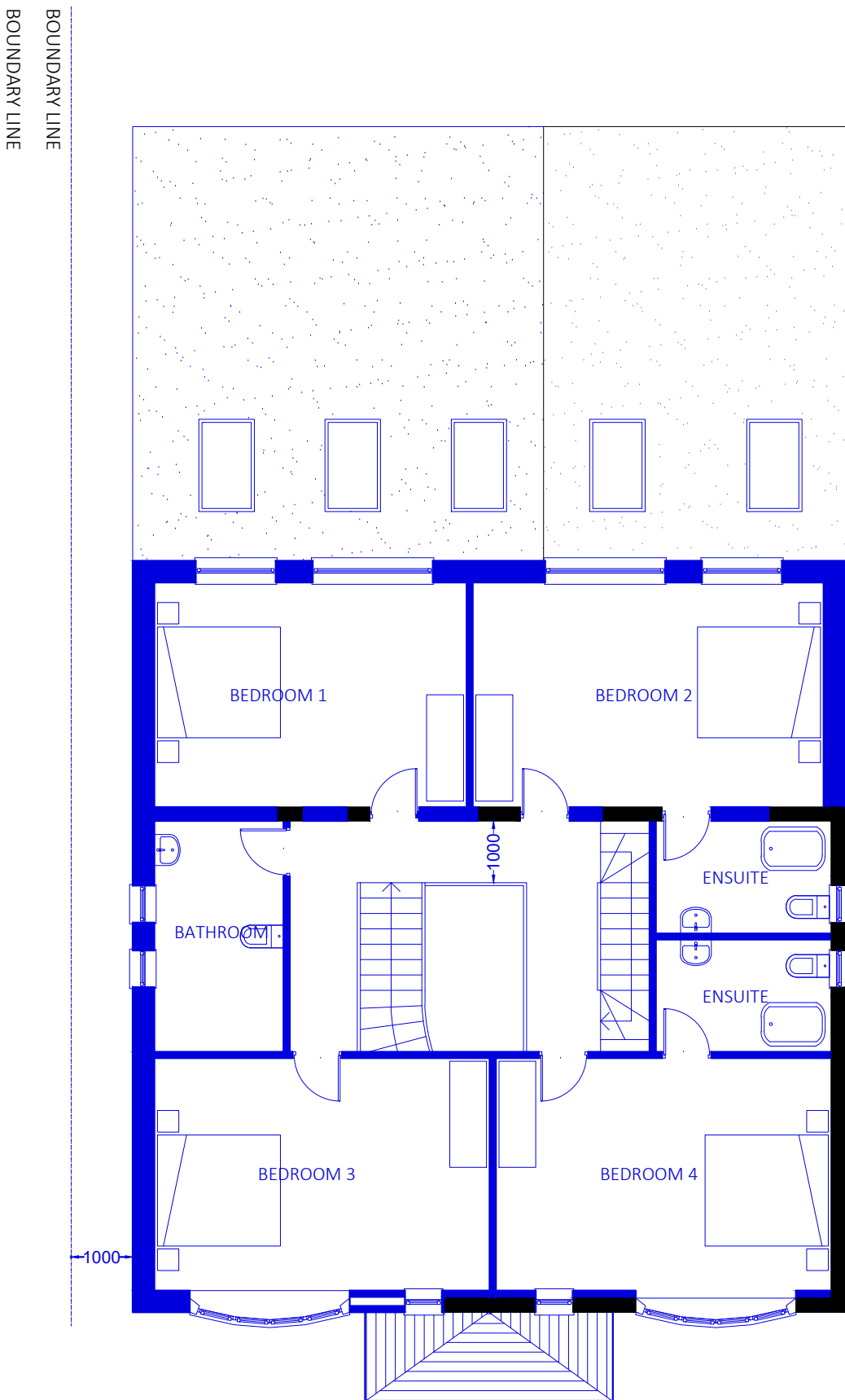

PROPOSED PLAN - FIRST FLOOR  
(SCALE 1:100)

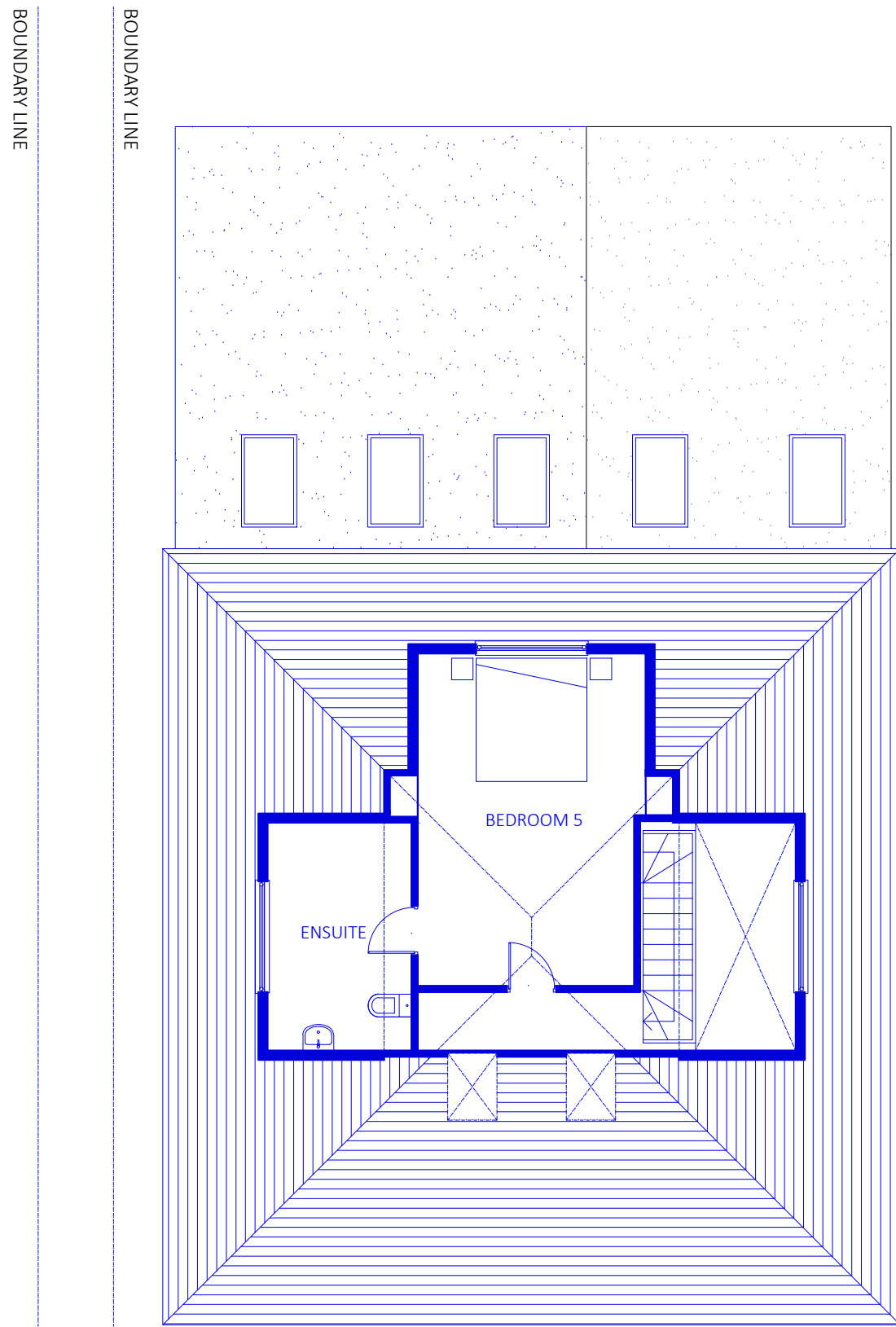

PROPOSED PLAN - LOFT FLOOR  
(SCALE 1:100)

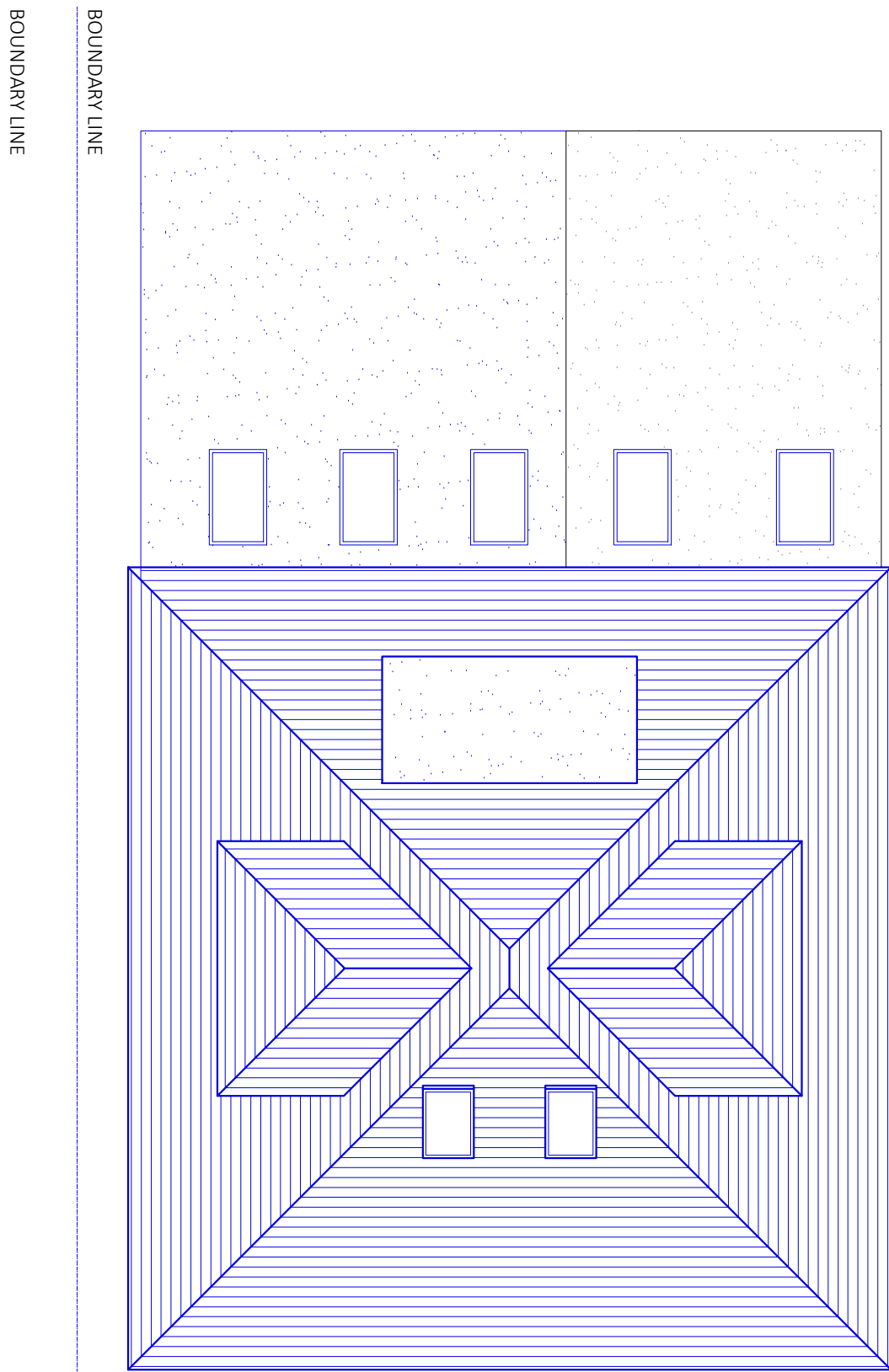

PROPOSED PLAN - ROOF LEVEL  
(SCALE 1:100)

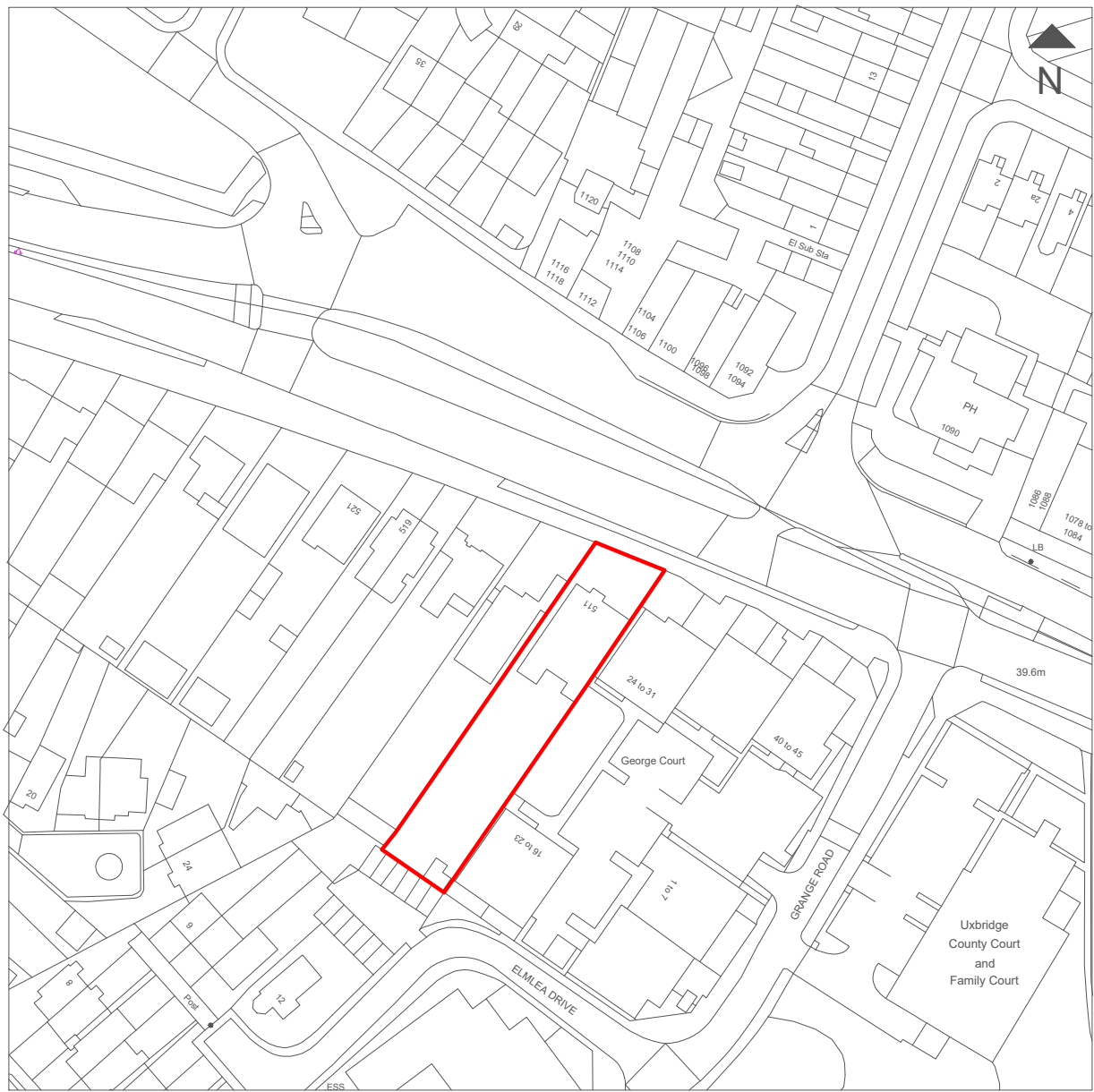

LOCATION PLAN  
(SCALE 1:1250)



PROPOSED SITE PLAN  
(SCALE 1:500)

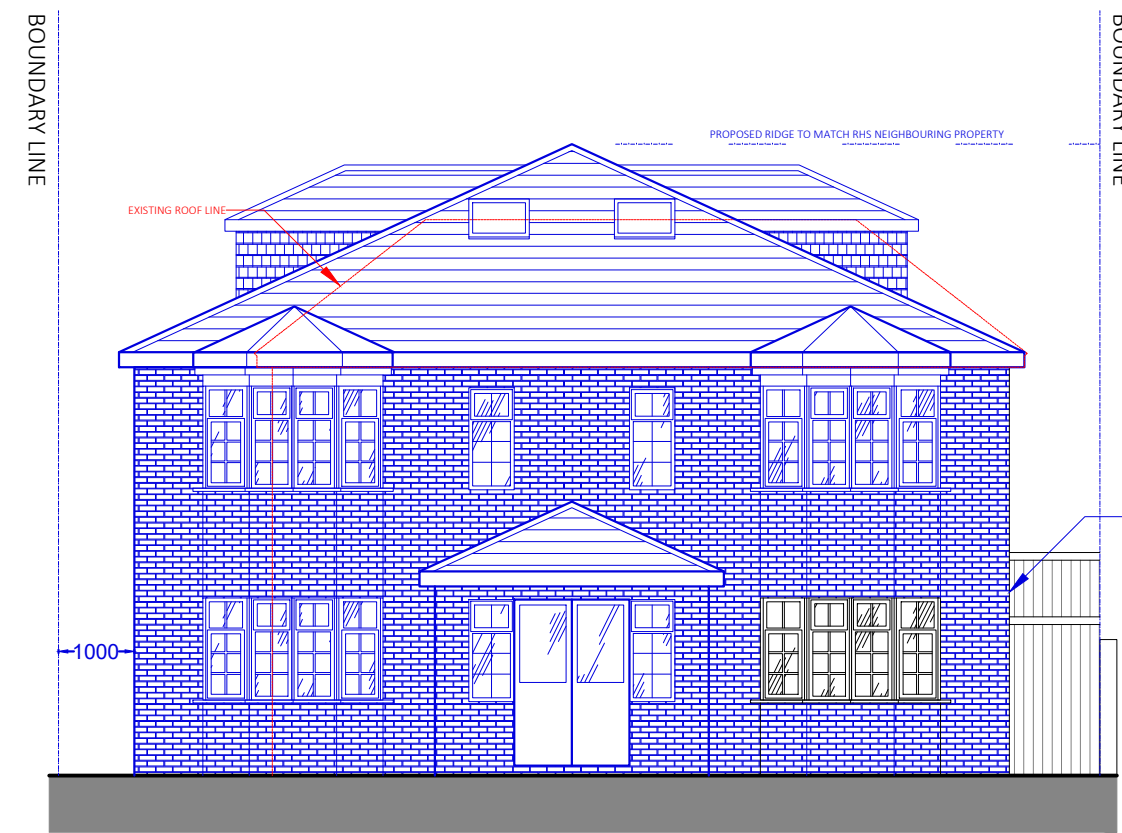

PROPOSED ELEVATION - FRONT  
(SCALE 1:100)

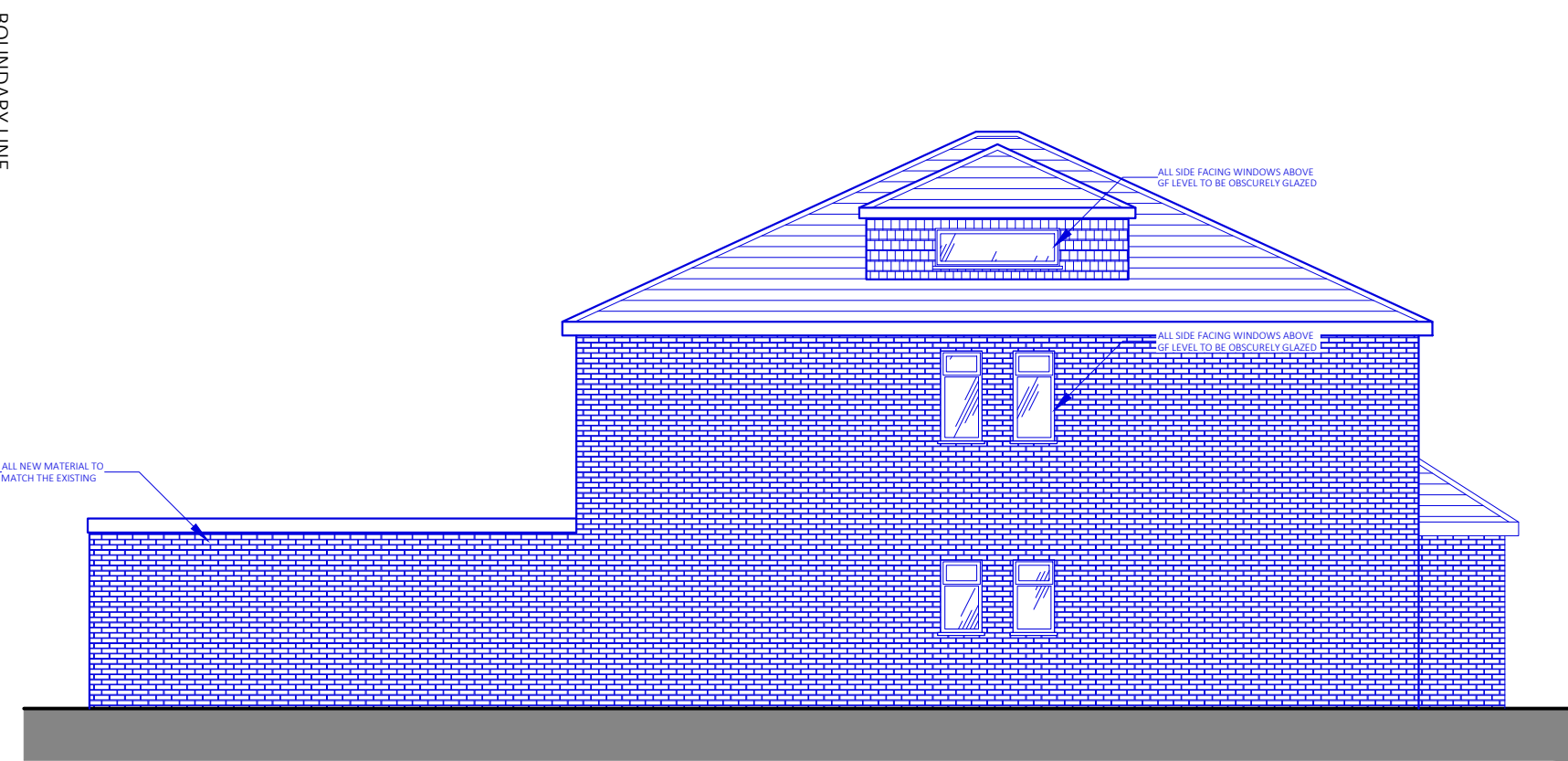

PROPOSED ELEVATION - SIDE I  
(SCALE 1:100)

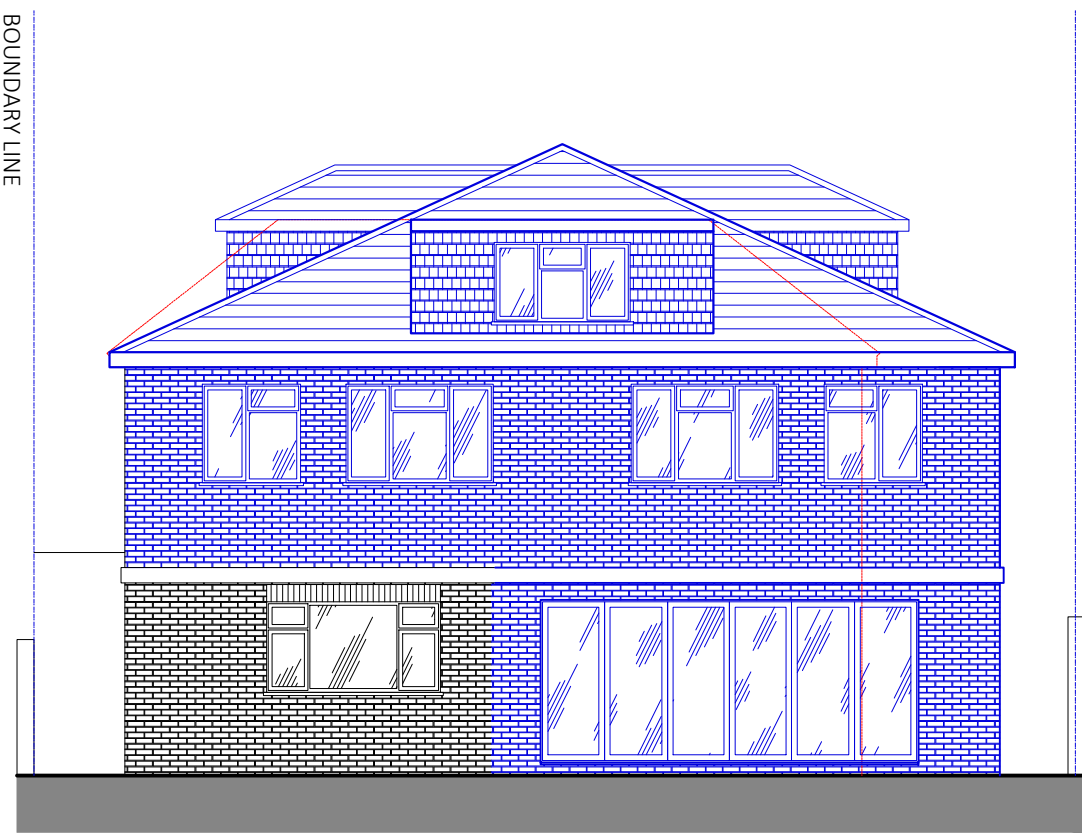

PROPOSED ELEVATION - REAR  
(SCALE 1:100)

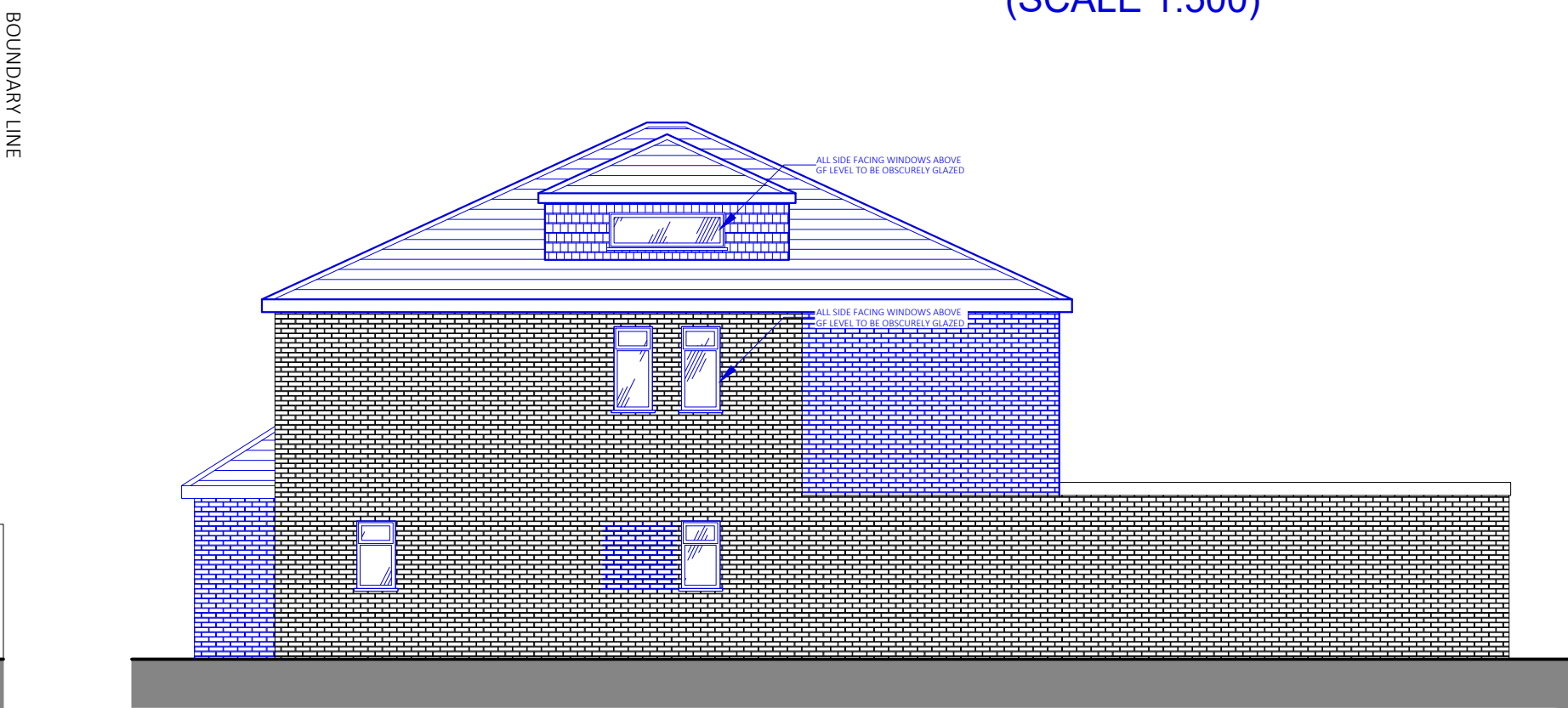

PROPOSED ELEVATION - SIDE II  
(SCALE 1:100)

NOT APPROVED FOR CONSTRUCTION

All measurements to be checked on site and not scaled from this drawing.  
Any discrepancies to be reported to The White House Design LTD.  
Party wall (etc) act 1997 to be agreed with adjoining neighbours prior to commencing.  
All works to the satisfaction of local authority inspector.  
No deviation from these drawing what so ever,  
unless agreed in writing with The White House Design LTD.

DESCRIPTION

PROPOSED PLANS & ELEVATIONS FOR DOUBLE STOREY SIDE & REAR EXTENSION, PART SINGLE STOREY INFILL EXTENSION WITH HABITABLE LOFT SPACE

THE WHITE HOUSE DESIGN LTD

ARCHITECTURAL CONSULTANTS  
& STRUCTURAL ENGINEERS  
7 PROGRESS BUSINESS CENTRE  
WHITTLE PARKWAY SLOUGH BERKSHIRE SL1 6DQ  
TEL: 01628 660 444



SITE ADDRESS:

511 UXBRIDGE ROAD  
HAYES  
UB4 8HN

REVISIONS

|                                  |                               |  |
|----------------------------------|-------------------------------|--|
|                                  |                               |  |
|                                  |                               |  |
|                                  |                               |  |
|                                  |                               |  |
| DATE: 22-10-2025                 | DRAWN BY: KKC                 |  |
| SCALE: 1:100, 1:500, 1:1250 @ A1 | CHECKED BY:                   |  |
| DRAWING TITLE: PLANNING          | DRAWING NUMBER:KKC/511/2025/B |  |