

(R) EXISTING ROOF PLAN  
Scale: 1:100

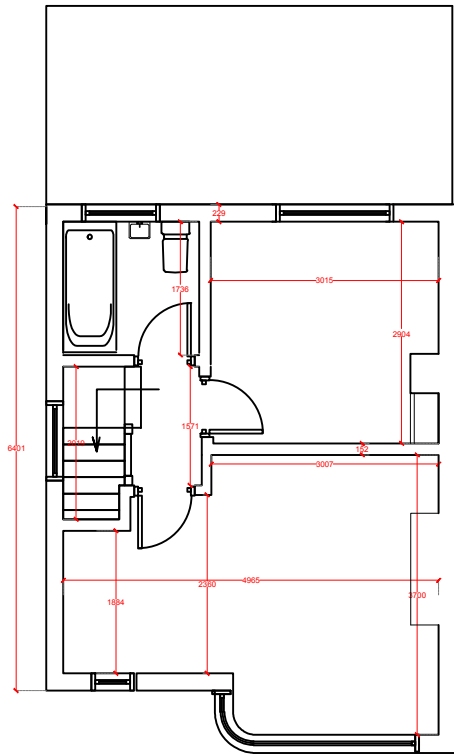

(1ST) EXISTING 1ST FLOOR PLAN  
Scale: 1:100

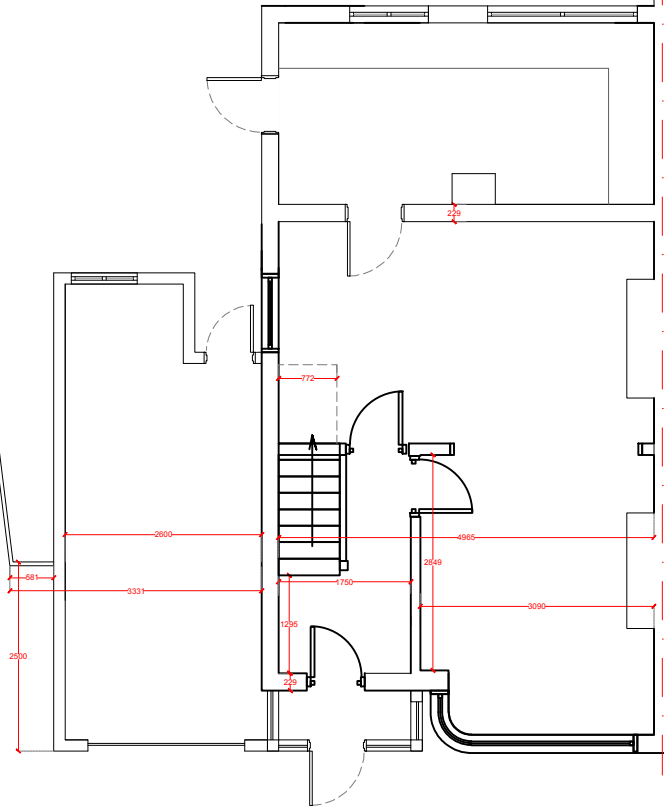

(GF) EXISTING GF PLAN  
Scale: 1:100

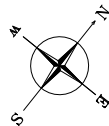

#### Notes:

GENERAL NOTES: This drawing is for information purposes only. Intended to the individual or entity to whom it is addressed. Distribution or copying of this drawings is strictly prohibited.

1. All dimension are in millimeters. All dimensions and levels to be checked on site. The Architect to be notified of any discrepancies.
2. Drawings should be printed at 1:1 page size A3. To scale from the drawing use the scale bar provided.
3. All works if applicable, must comply with current Building and Water Regulations.
4. The contractor has ensured, during demolition work, no distress or movement to walls, floors and roof to the subject and adjoining building.
5. All structural concrete to be grade C35 UNO
6. All Structural steel to be grade S275 UNO.
7. All Steel to be covered with 2 layers of 12.5mm plasterboard to achieve 30 min fire resistance.
8. All supporting walls and structural works to be read in conjunction with structural engineer's details. structural steelwork (where used) to meet current building regulations. .

C		-	-
B	INITIAL DRAWINGS	-	-
A		AF	-

REV:	DESCRIPTION:	BY:	DATE:
STATUS: FINAL			



AA DRAFTING  
SOLUTIONS LTD

Web: [www.aadrafting.co.uk](http://www.aadrafting.co.uk)  
Email: [info@aadrafting.co.uk](mailto:info@aadrafting.co.uk)  
Tel: 0208 068 6981

CLIENT:	MS IVANA FERNANDES 8 BRIDGWATER RD HA4 0EB -
COMPANY:	AA DRAFTING SOLUTIONS 3-7 Sunnyhill Road London SW16 2UG

SITE:	8 BRIDGWATER ROAD HA4 0EB
-------	------------------------------

TITLE:	EXISTING PLANS
--------	----------------

SCALE AT A3: 1:100	DATE: 08/04/25	DRAWN: AM	CHECKED: AM
PROJECT NO: 01474	DRAWING NO: A3/01	REVISION: A	

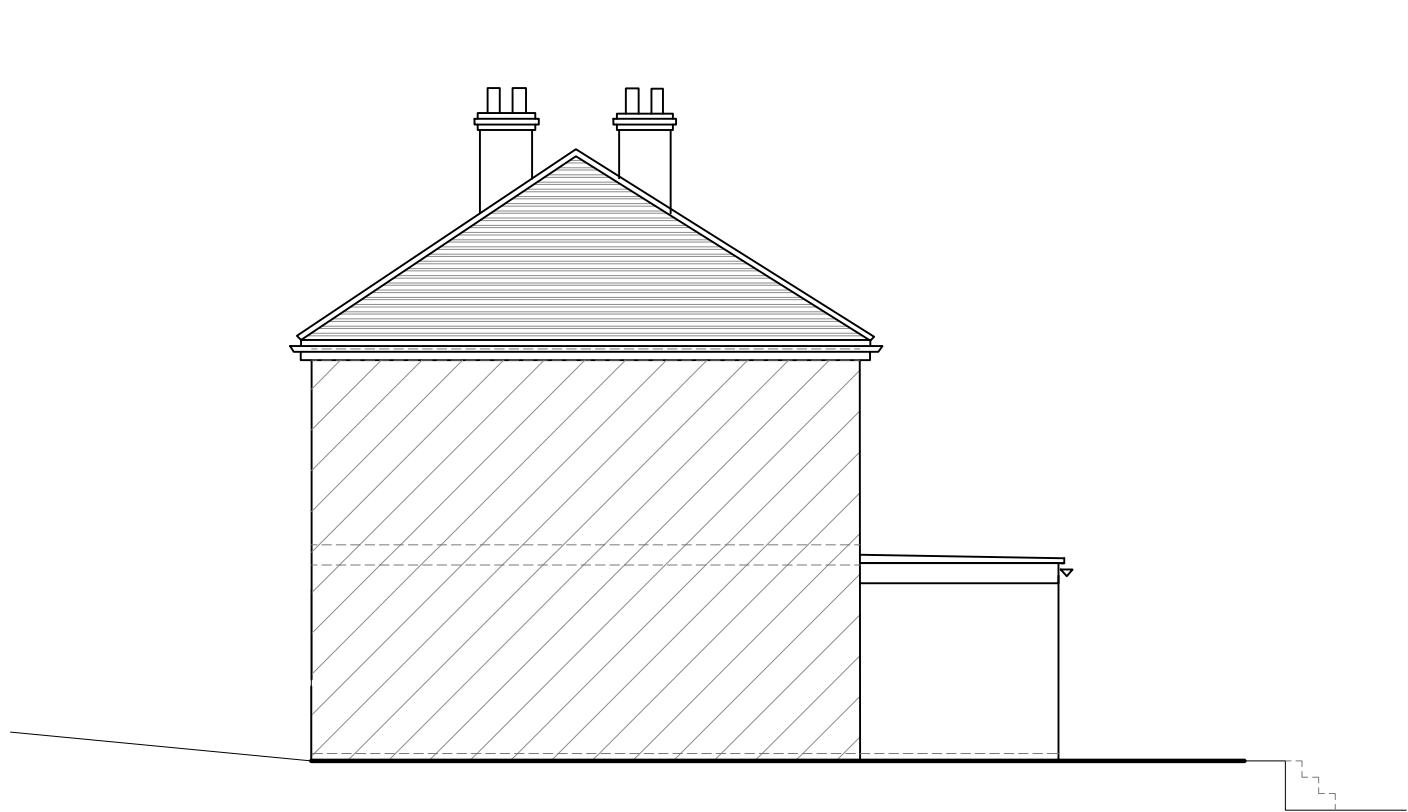

EXISTING SIDE ELEVATION S  
Scale: 1:100



EXISTING FRONT ELEVATION F  
Scale: 1:100



EXISTING SIDE ELEVATION S  
Scale: 1:100



EXISTING REAR ELEVATION F  
Scale: 1:100

0 2m 4m 6m 8m 10m

#### Notes:

GENERAL NOTES: This drawing is for information purposes only. Intended to the individual or entity to whom it is addressed. Distribution or copying of this drawings is strictly prohibited.

1. All dimension are in millimeters. All dimensions and levels to be checked on site. The Architect to be notified of any discrepancies.
2. Drawings should be printed at 1:1 page size A3. To scale from the drawing use the scale bar provided.
3. All works if applicable, must comply with current Building and Water Regulations.
4. The contractor has ensured, during demolition work, no distress or movement to walls, floors and roof to the subject and adjoining building.
5. All structural concrete to be grade C35 UNO
6. All Structural steel to be grade S275 UNO.
7. All Steel to be covered with 2 layers of 12.5mm plasterboard to achieve 30 min fire resistance.
8. All supporting walls and structural works to be read in conjunction with structural engineer's details. structural steelwork (where used) to meet current building regulations. .

C		-	-
B	INITIAL DRAWINGS	-	-
A		AF	-

REV:	DESCRIPTION:	BY:	DATE:
STATUS: FINAL			



AA DRAFTING  
SOLUTIONS LTD  
Web: [www.aadrafting.co.uk](http://www.aadrafting.co.uk)  
Email: [info@aadrafting.co.uk](mailto:info@aadrafting.co.uk)  
Tel: 0208 068 6981

CLIENT:	MS IVANA FERNANDES 8 BRIDGWATER RD HA4 OEB -
COMPANY:	AA DRAFTING SOLUTIONS 3-7 Sunnyhill Road London SW16 2UG

SITE:	8 BRIDGWATER ROAD HA4 OEB
TITLE:	EXISTING ELEVATIONS

SCALE AT A3: 1:100	DATE: 08/04/25	DRAWN: AM	CHECKED: AM
PROJECT NO: 01474	DRAWING NO: A3/02	REVISION:	A

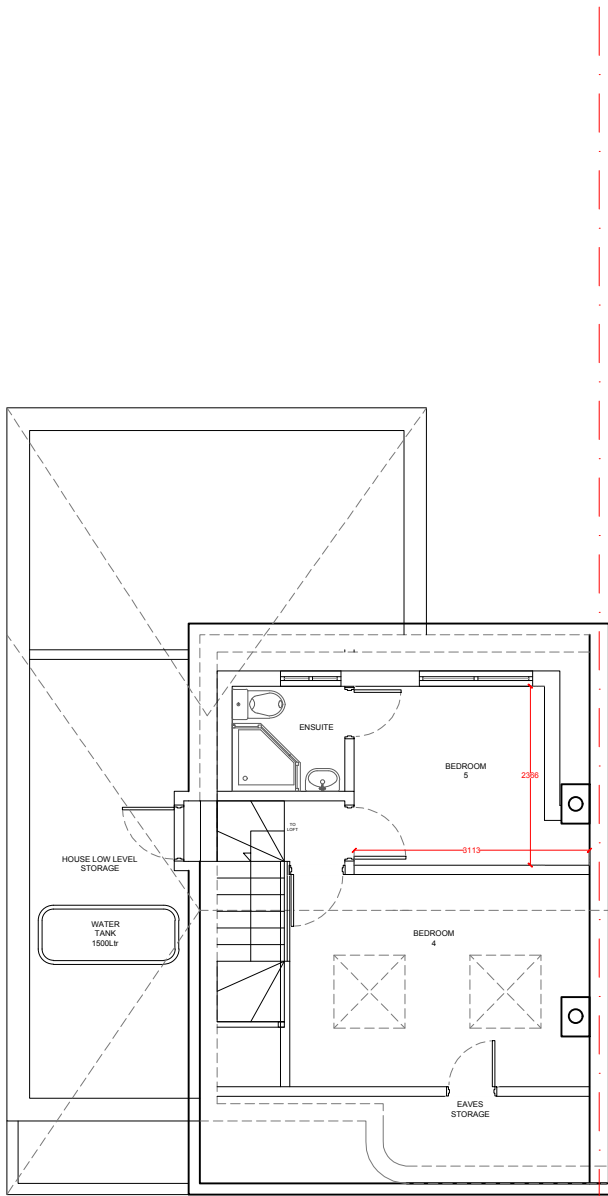

(L) PROPOSED LOFT PLAN  
Scale: 1:100

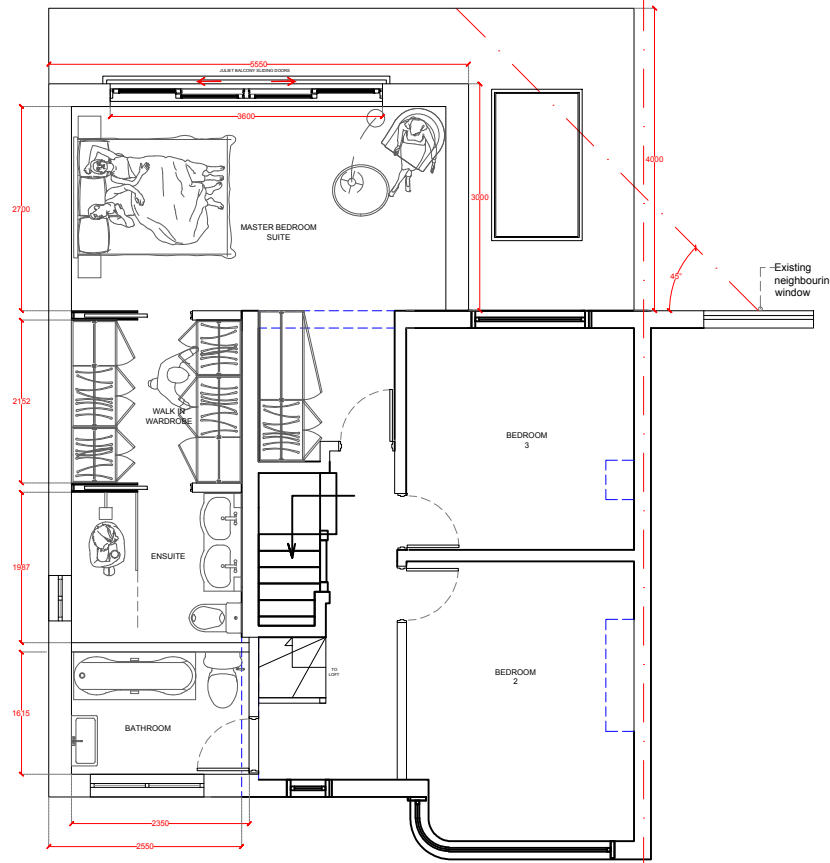

(1ST) PROPOSED 1ST FLOOR PLAN  
Scale: 1:100

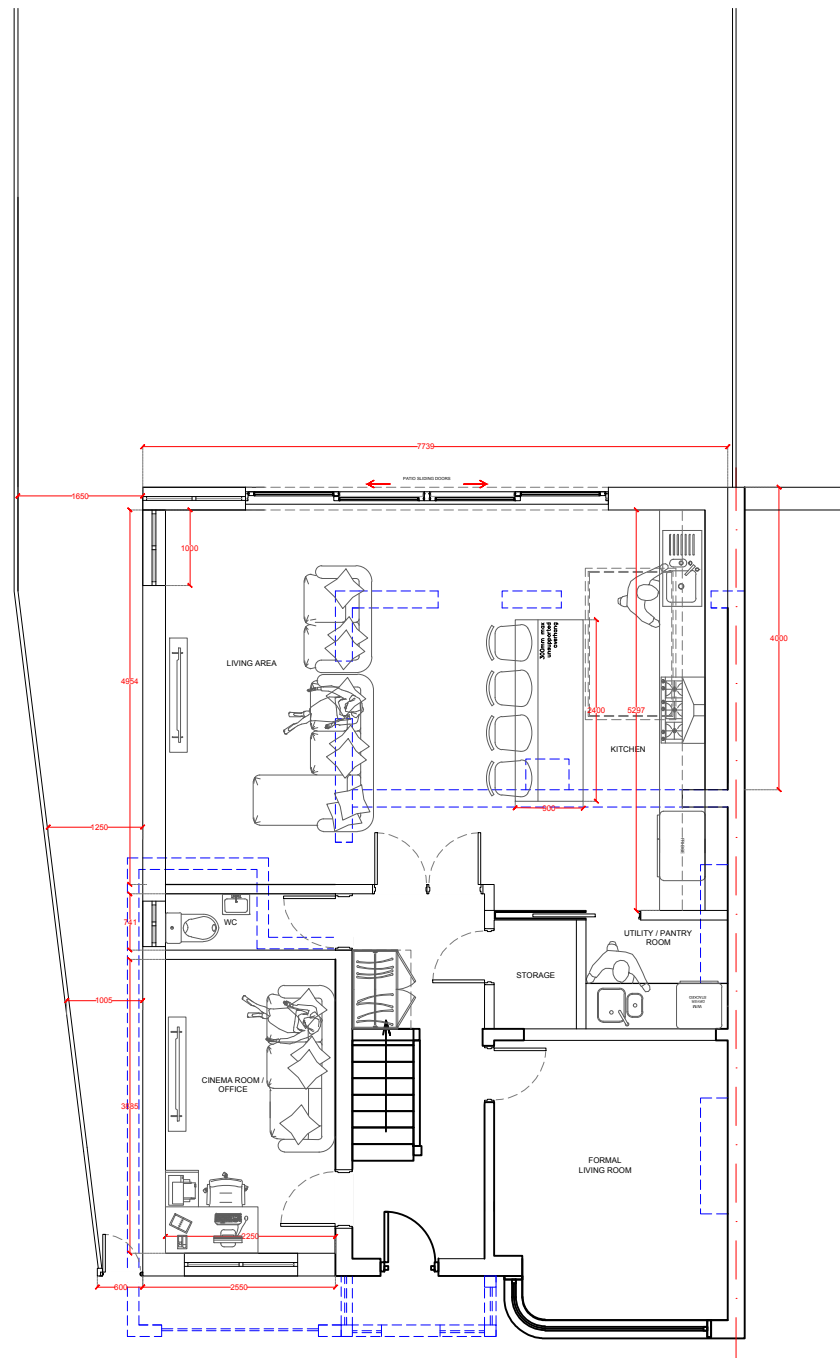

(GF) PROPOSED GF PLAN  
Scale: 1:100

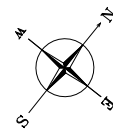

--- OUTLINE OF OBJECTS  
ABOVE / BEHIND  
--- OUTLINE OF EXISTING  
TO BE DEMOLISHED

#### Notes:

GENERAL NOTES: This drawing is for information purposes only. Intended to the individual or entity to whom it is addressed. Distribution or copying of this drawings is strictly prohibited.

1. All dimension are in millimeters. All dimensions and levels to be checked on site. The Architect to be notified of any discrepancies.
2. Drawings should be printed at 1:1 page size A3. To scale from the drawing use the scale bar provided.
3. All works if applicable, must comply with current Building and Water Regulations.
4. The contractor has ensured, during demolition work, no distress or movement to walls, floors and roof to the subject and adjoining building.
5. All structural concrete to be grade C35 UNO
6. All Structural steel to be grade S275 UNO.
7. All Steel to be covered with 2 layers of 12.5mm plasterboard to achieve 30 min fire resistance.
8. All supporting walls and structural works to be read in conjunction with structural engineer's details. structural steelwork (where used) to meet current building regulations. .

C	INITIAL DRAWINGS	-	-
B		-	-
A		AF	-
REV:	DESCRIPTION:	BY:	DATE:
STATUS: FINAL			



AA DRAFTING  
SOLUTIONS LTD

Web: [www.aadrafting.co.uk](http://www.aadrafting.co.uk)  
Email: [info@aadrafting.co.uk](mailto:info@aadrafting.co.uk)  
Tel: 0208 068 6981

CLIENT:	MS IVANA FERNANDES 8 BRIDGWATER RD HA4 0EB -
COMPANY:	AA DRAFTING SOLUTIONS 3-7 Sunnyhill Road London SW16 2UG

SITE:	8 BRIDGWATER ROAD HA4 0EB
TITLE:	PROPOSED PLANS -

SCALE AT A3: 1:100	DATE: 08/04/25	DRAWN: AM	CHECKED: AM
PROJECT NO: 01474	DRAWING NO: A3/03	REVISION: A	

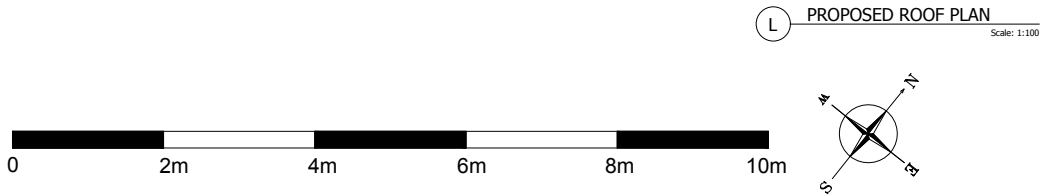
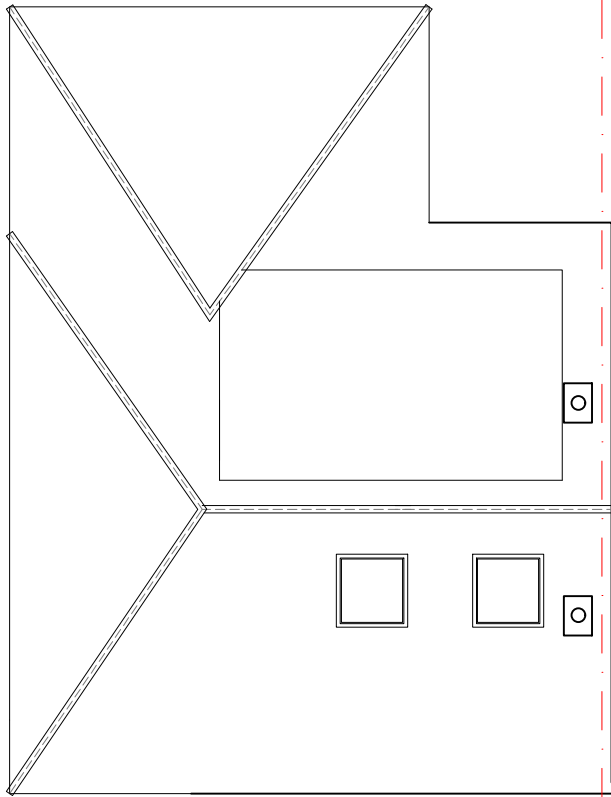

Notes:

GENERAL NOTES: This drawing is for information purposes only. Intended to the individual or entity to whom it is addressed. Distribution or copying of this drawings is strictly prohibited.

1. All dimension are in millimeters. All dimensions and levels to be checked on site, The Architect to be notified of any discrepancies.

2. Drawings should be printed at 1:1 page size A3. To scale from the drawing use the scale bar provided.

3. All works if applicable, must comply with current Building and Water Regulations.

4. The contractor has ensured, during demolition work, no distress or movement to walls, floors and roof to the subject and adjoining building.

5. All structural concrete to be grade C35 UNO

6. All Structural steel to be grade S275 UNO.

7. All Steel to be covered with 2 layers of 12.5mm plasterboard to achieve 30 min fire resistance.

8. All supporting walls and structural works to be read in conjunction with structural engineer's details. structural steelwork (where used) to meet current building regulations. .

C		-	-
B	INITIAL DRAWINGS	-	-
A		AF	-

REV:	DESCRIPTION:	BY:	DATE:
STATUS: FINAL			



AA DRAFTING  
SOLUTIONS LTD  
Web: [www.aadrafting.co.uk](http://www.aadrafting.co.uk)  
Email: [info@aadrafting.co.uk](mailto:info@aadrafting.co.uk)  
Tel: 0208 068 6981

CLIENT:	MS IVANA FERNANDES 8 BRIDGWATER RD HA4 OEB -
COMPANY:	AA DRAFTING SOLUTIONS 3-7 Sunnyhill Road London SW16 2UG

SITE:	8 BRIDGWATER ROAD HA4 OEB
TITLE:	PROPOSED PLANS -

SCALE AT A3: 1:100	DATE: 08/04/25	DRAWN: AM	CHECKED: AM
PROJECT NO: 01474	DRAWING NO: A3/08	REVISION: A	

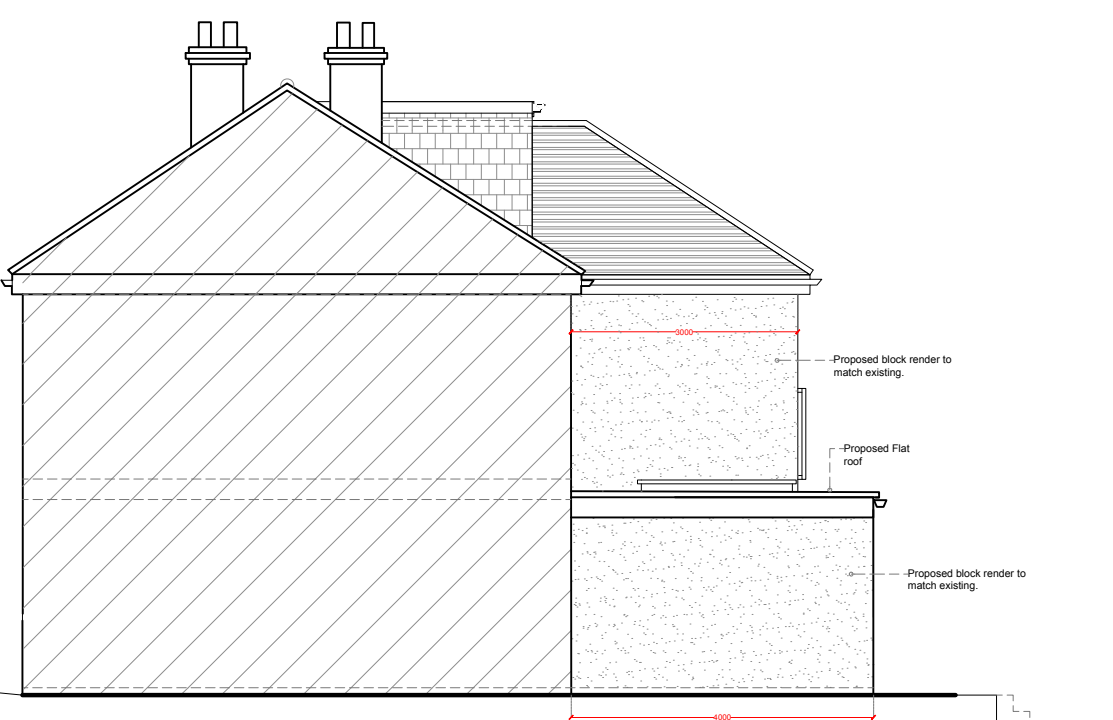

PROPOSED SIDE ELEVATION S  
Scale: 1:100

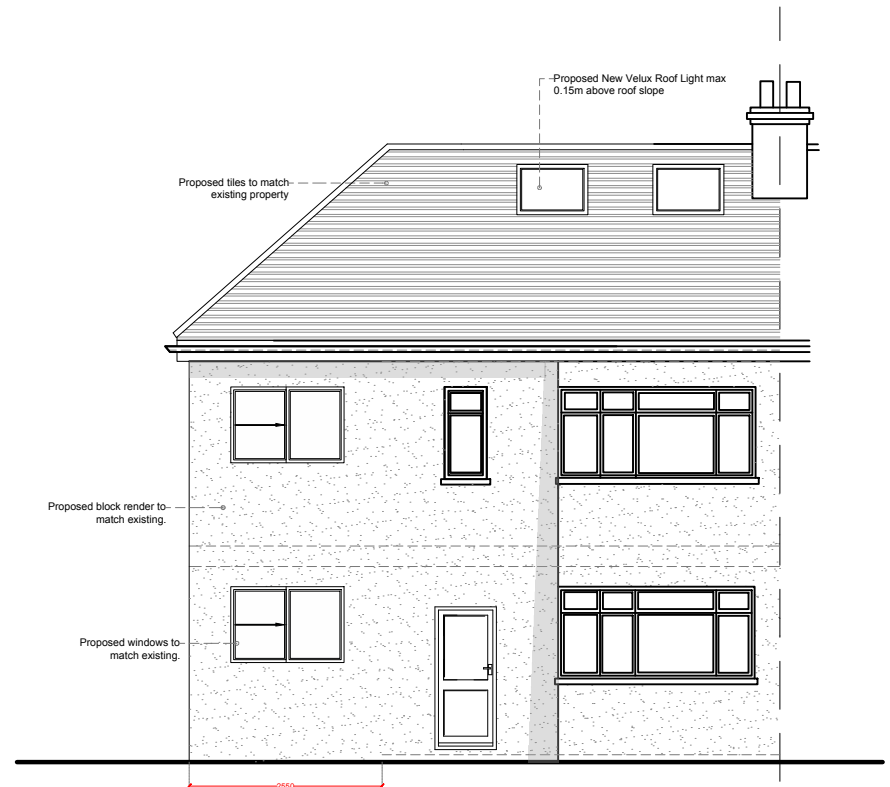

PROPOSED FRONT ELEVATION F  
Scale: 1:100

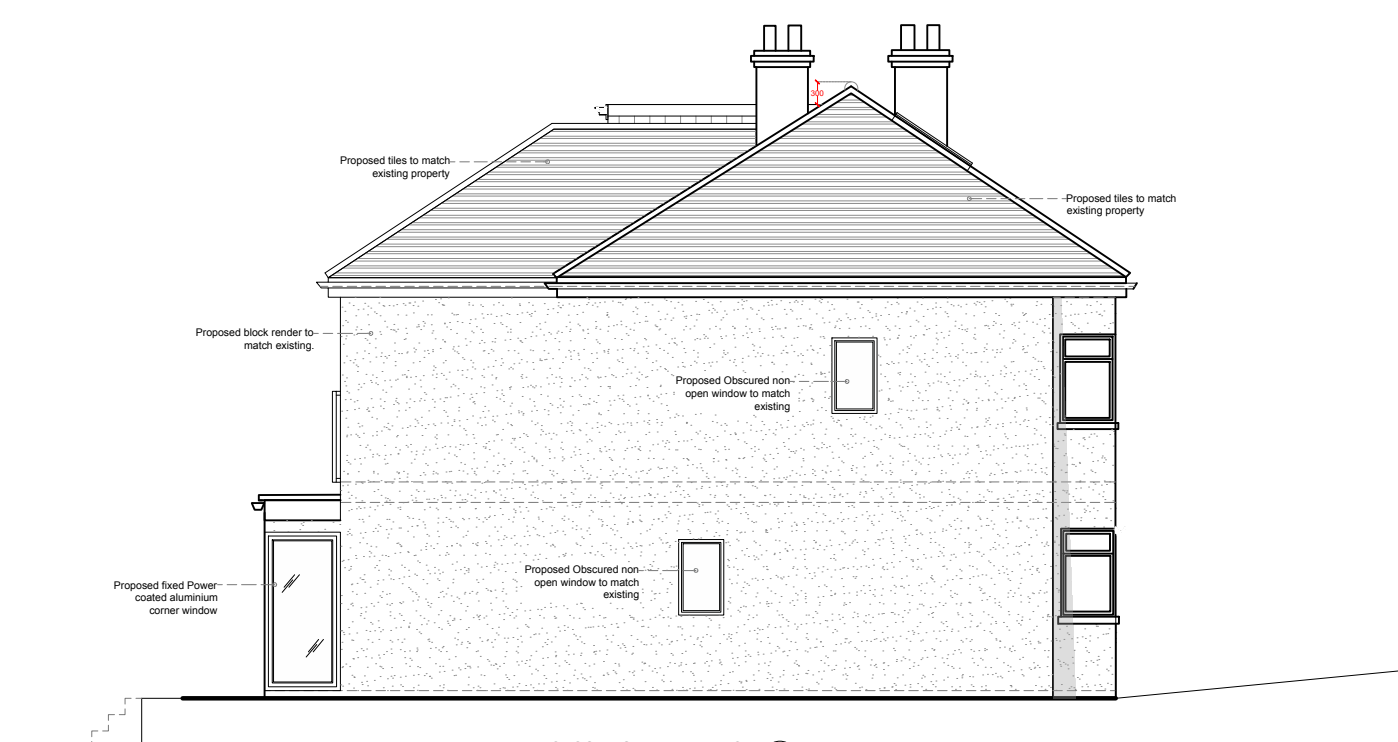

PROPOSED SIDE ELEVATION S  
Scale: 1:100

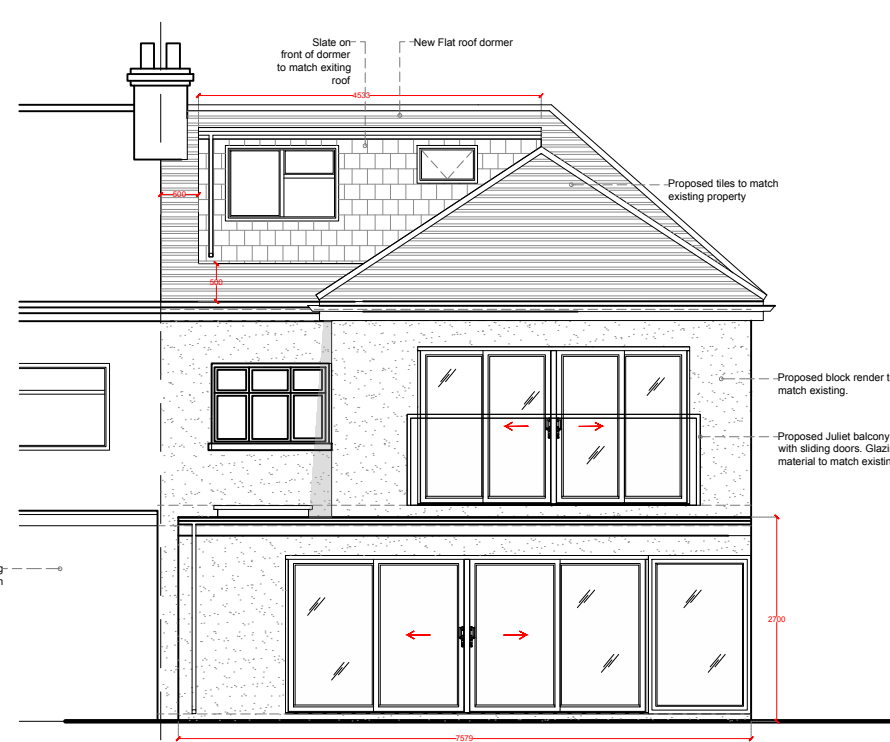

PROPOSED REAR ELEVATION F  
Scale: 1:100



Notes:

GENERAL NOTES: This drawing is for information purposes only. Intended to the individual or entity to whom it is addressed. Distribution or copying of this drawings is strictly prohibited.

1. All dimension are in millimeters. All dimensions and levels to be checked on site. The Architect to be notified of any discrepancies.
2. Drawings should be printed at 1:1 page size A3. To scale from the drawing use the scale bar provided.
3. All works if applicable, must comply with current Building and Water Regulations.
4. The contractor has ensured, during demolition work, no distress or movement to walls, floors and roof to the subject and adjoining building.
5. All structural concrete to be grade C35 UNO
6. All Structural steel to be grade S275 UNO.
7. All Steel to be covered with 2 layers of 12.5mm plasterboard to achieve 30 min fire resistance.
8. All supporting walls and structural works to be read in conjunction with structural engineer's details. structural steelwork (where used) to meet current building regulations. .

C		-	-
B	INITIAL DRAWINGS	-	-
A		AF	-

REV:	DESCRIPTION:	BY:	DATE:
STATUS: FINAL			



AA DRAFTING SOLUTIONS LTD

Web: [www.aadrafting.co.uk](http://www.aadrafting.co.uk)

Email: [info@aadrafting.co.uk](mailto:info@aadrafting.co.uk)

Tel: 0208 068 6981

CLIENT:	MS IVANA FERNANDES 8 BRIDGWATER RD HA4 0EB -
COMPANY:	AA DRAFTING SOLUTIONS 3-7 Sunnyhill Road London SW16 2UG

SITE:				8 BRIDGWATER ROAD HA4 0EB			
TITLE: PROPOSED ELEVATIONS							
SCALE AT A3:		DATE:		DRAWN:		CHECKED:	
1: 100		08/04/25		AM		AM	
PROJECT NO:		DRAWING NO:				REVISION:	
01474		A3/04				A	



SL SITE LOCATION PLAN  
Scale: 1:1250

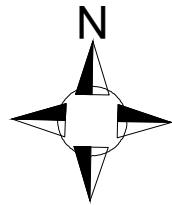

This site plan shows the general position, not the exact line, of the boundaries.

Measurements scaled from this plan may not match measurements between the same points on the ground.

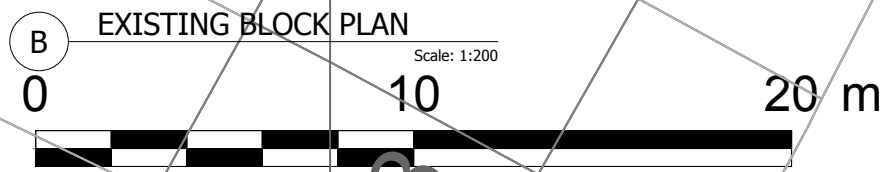

Notes:

GENERAL NOTES: This drawing is for information purposes only. Intended to the individual or entity to whom it is addressed. Distribution or copying of this drawings is strictly prohibited.

1. All dimension are in millimeters. All dimensions and levels to be checked on site. The Architect to be notified of any discrepancies.
2. Drawings should be printed at 1:1 page size A3. To scale from the drawing use the scale bar provided.
3. All works if applicable, must comply with current Building and Water Regulations.
4. The contractor has ensured, during demolition work, no distress or movement to walls, floors and roof to the subject and adjoining building.
5. All structural concrete to be grade C35 UNO
6. All Structural steel to be grade S275 UNO.
7. All Steel to be covered with 2 layers of 12.5mm plasterboard to achieve 30 min fire resistance.
8. All supporting walls and structural works to be read in conjunction with structural engineer's details. structural steelwork (where used) to meet current building regulations. .

C	INITIAL DRAWINGS	-	-
B		-	-
A		AF	-

REV:	DESCRIPTION:	BY:	DATE:
STATUS: FINAL			



AA DRAFTING  
SOLUTIONS LTD  
Web: [www.aadrafting.co.uk](http://www.aadrafting.co.uk)  
Email: [info@aadrafting.co.uk](mailto:info@aadrafting.co.uk)  
Tel: 0208 068 6981

CLIENT: -  
-  
LONDON  
-

COMPANY: AA DRAFTING SOLUTIONS  
3-7 Sunnyhill Road  
London  
SW16 2UG

SITE: 8 Bridgwater Road  
HA4 0EB

TITLE: EXISTING LOCATION PLAN  
& BLOCK PLAN

SCALE: AT A3:	DATE:	DRAWN:	CHECKED:
1:200 & 1250	08/10/21	AM	AM
PROJECT NO:	DRAWING NO:	REVISION:	
01474	A3/05	A	





SL SITE LOCATION PLAN  
Scale: 1:1250

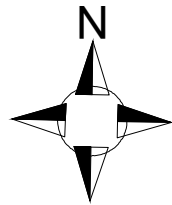

This site plan shows the general position, not the exact line, of the boundaries.

Measurements scaled from this plan may not match measurements between the same points on the ground.

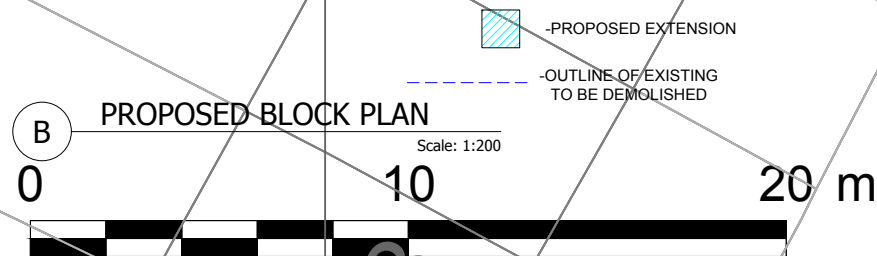

B PROPOSED BLOCK PLAN  
Scale: 1:200

Notes:

GENERAL NOTES: This drawing is for information purposes only. Intended to the individual or entity to whom it is addressed. Distribution or copying of this drawings is strictly prohibited.

1. All dimension are in millimeters. All dimensions and levels to be checked on site. The Architect to be notified of any discrepancies.
2. Drawings should be printed at 1:1 page size A3. To scale from the drawing use the scale bar provided.
3. All works if applicable, must comply with current Building and Water Regulations.
4. The contractor has ensured, during demolition work, no distress or movement to walls, floors and roof to the subject and adjoining building.
5. All structural concrete to be grade C35 UNO
6. All Structural steel to be grade S275 UNO.
7. All Steel to be covered with 2 layers of 12.5mm plasterboard to achieve 30 min fire resistance.
8. All supporting walls and structural works to be read in conjunction with structural engineer's details. structural steelwork (where used) to meet current building regulations. .

C	INITIAL DRAWINGS	-	-
B		-	-
A		AF	-
REV:	DESCRIPTION:	BY:	DATE:
STATUS: FINAL			



AA DRAFTING SOLUTIONS LTD  
Web: [www.aadrafting.co.uk](http://www.aadrafting.co.uk)  
Email: [info@aadrafting.co.uk](mailto:info@aadrafting.co.uk)  
Tel: 0208 068 6981

CLIENT: LONDON

COMPANY: AA DRAFTING SOLUTIONS  
3-7 Sunnyhill Road  
London  
SW16 2UG

SITE: 8 Bridgwater Road HA4 0EB			
TITLE: PROPOSED LOCATION PLAN & BLOCK PLAN			
SCALE AT A3: 1:200 & 1250	DATE: 08/10/21	DRAWN: AM	CHECKED: AM
PROJECT NO: 01474	DRAWING NO: A3/07	REVISION: A	