

FRONT

R H SIDE

REAR

L H SIDE

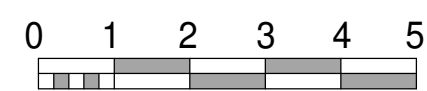

ALL MATERIALS WILL BE OF A SIMILAR APPEARANCE TO THOSE OF THE EXISTING DWELLING

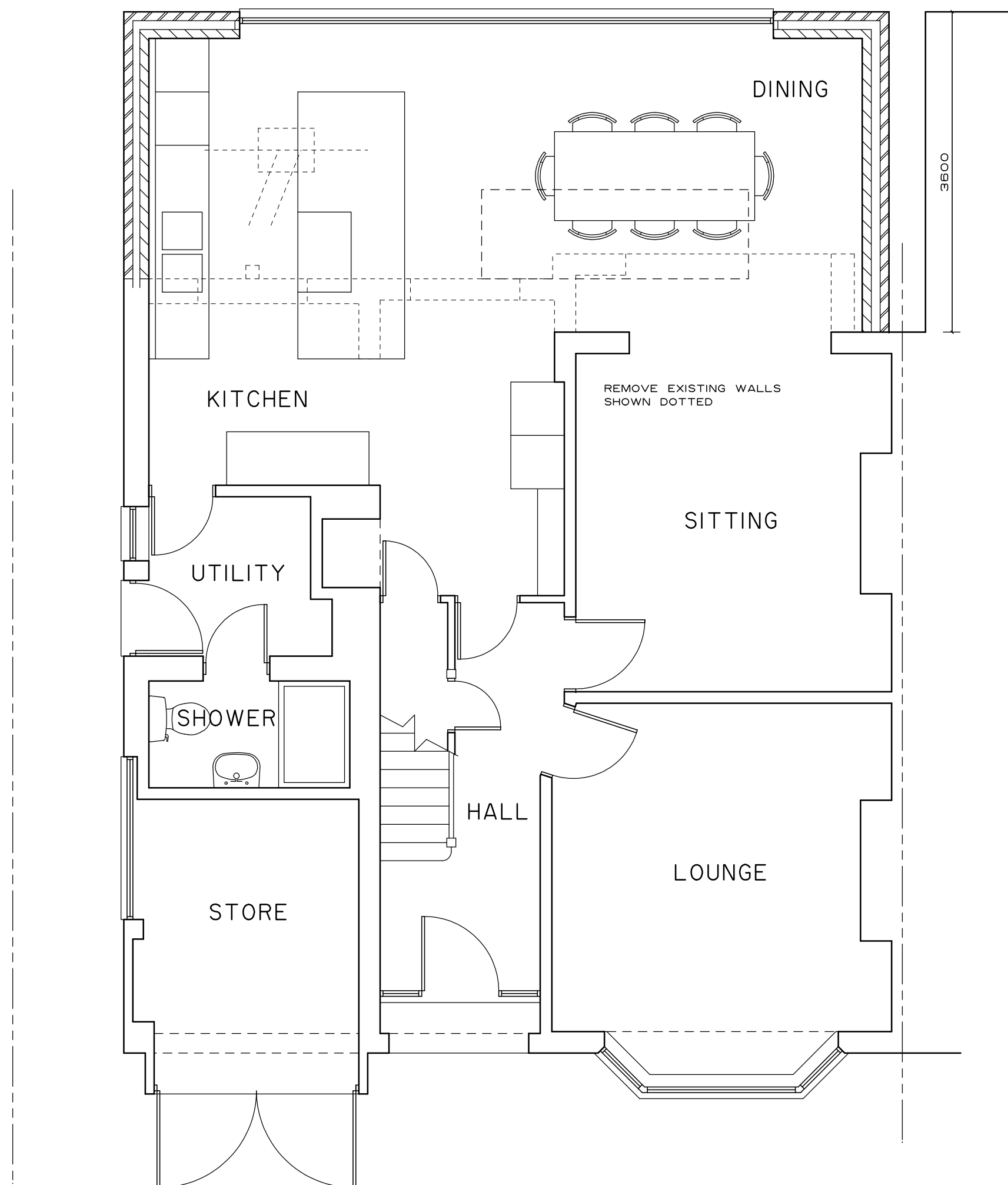

GROUND FLOOR

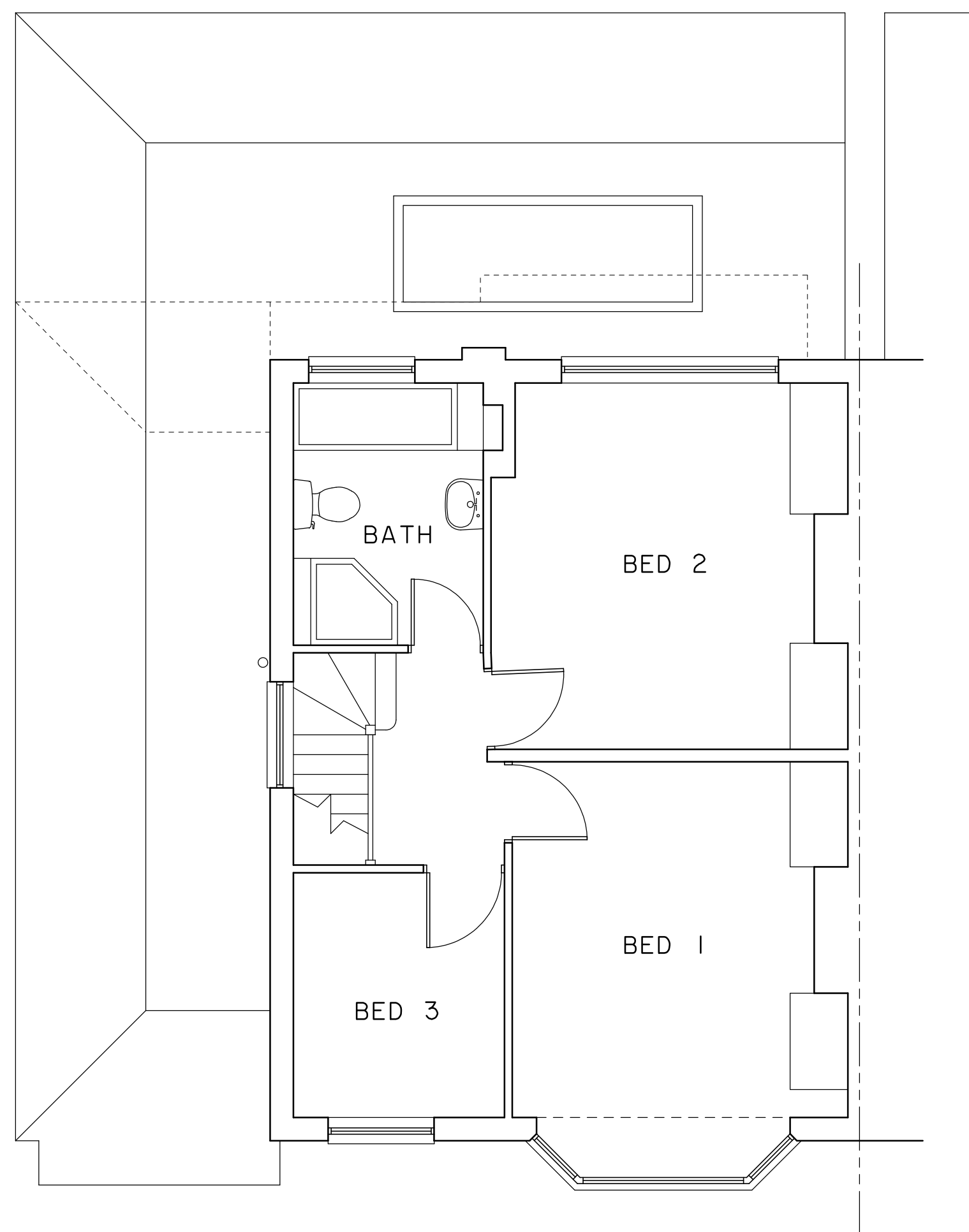

FIRST FLOOR

**CLIVE BALDWIN** *Building Design*

Witches Moon, Stony Lane, Little Kingshill, Bucks. HP16 0DS.

Telephone: 01494 936869

**60 HILLINGDON HILL  
UXBRIDGE**

*Proposed extension*

Scale: 1:50, 1:100 @ A1

Date: NOVEMBER 2023

**2339/P01**

Scale this drawing for Planning purposes only.  
All dimensions are to be checked on site and any discrepancies reported.