

FRONT

R H SIDE

REAR

L H SIDE

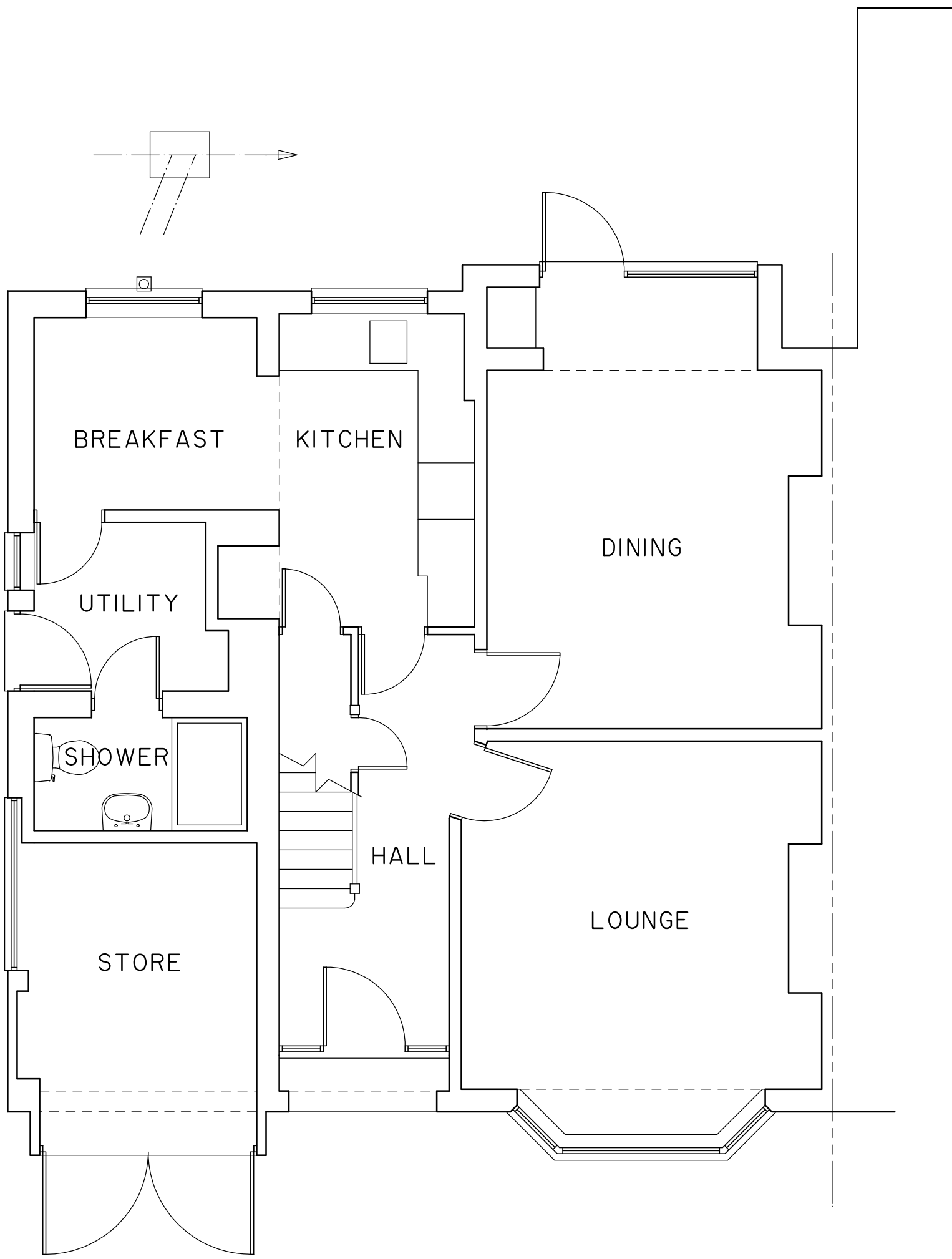
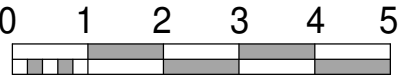

GROUND FLOOR

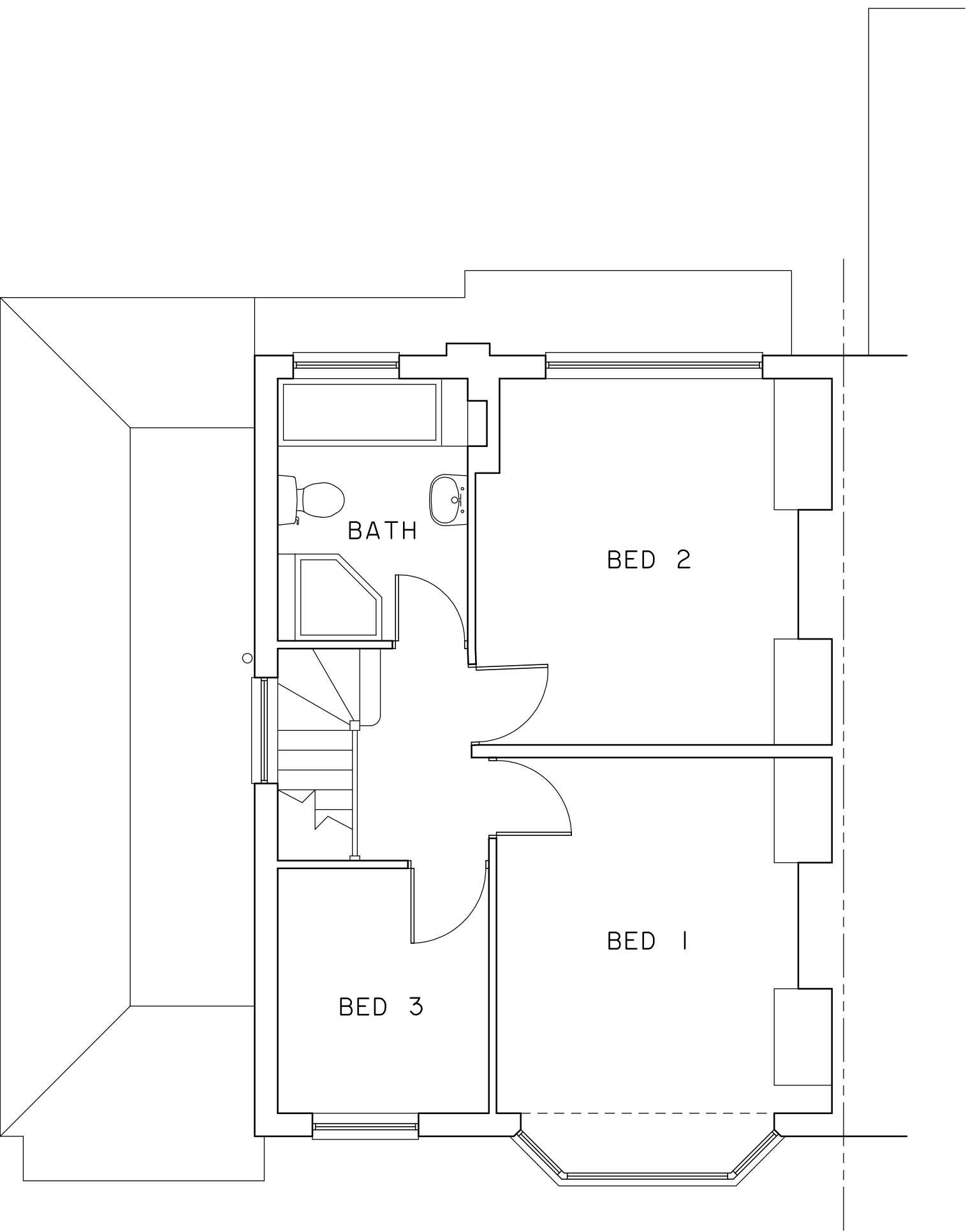

FIRST FLOOR

Revisions

A. Drawing annotation amended 24/1/24

**CLIVE BALDWIN** *Building Design*

Witches Moon, Stony Lane, Little Kingshill, Bucks. HP16 0DS.

Telephone: 01494 936869

**60 HILLINGDON HILL  
UXBRIDGE**

*Existing plans & elevations*

Scale: 1:50, 1:100 @ A1

Date: NOVEMBER 2023

**2339/01A**

Scale this drawing for Planning purposes only.  
All dimensions are to be checked on site and any discrepancies reported.