

FRONT

R H SIDE

REAR

L H SIDE

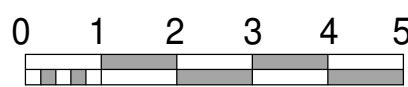

ALL MATERIALS WILL BE OF A SIMILAR APPEARANCE TO THOSE OF THE EXISTING DWELLING

Volume calculations

Rear dormer:
 $2.68 \times 3.69 \times 5.57 / 2 = 27.54\text{m}^3$

Hip to Gable:

$8.4 \times 4.2 \times 3.1 / 6 = 18.22\text{m}^3$

Total additional volume:

$27.54 + 18.22 = 45.76\text{m}^3$

LESS than 50m³

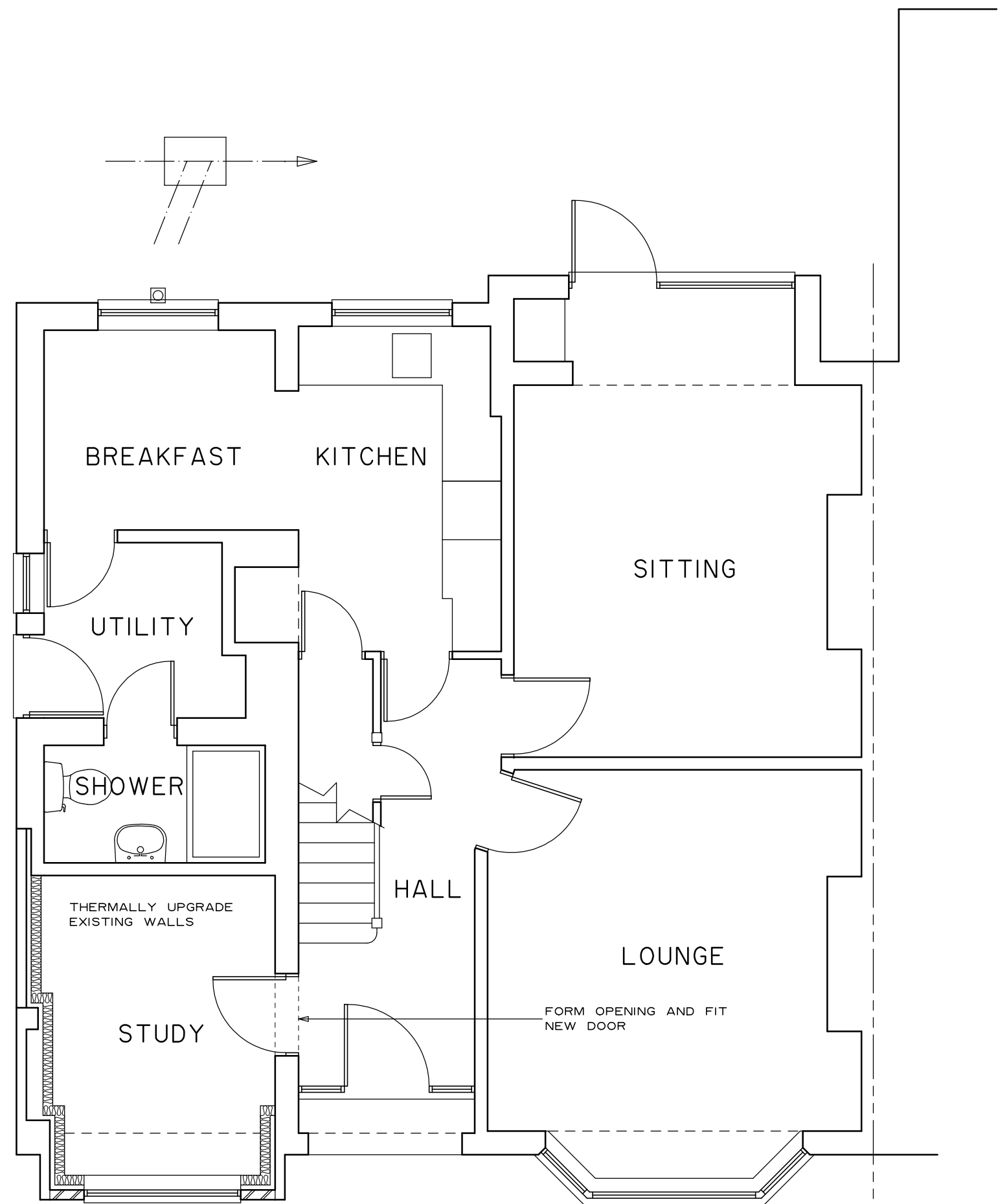

GROUND FLOOR

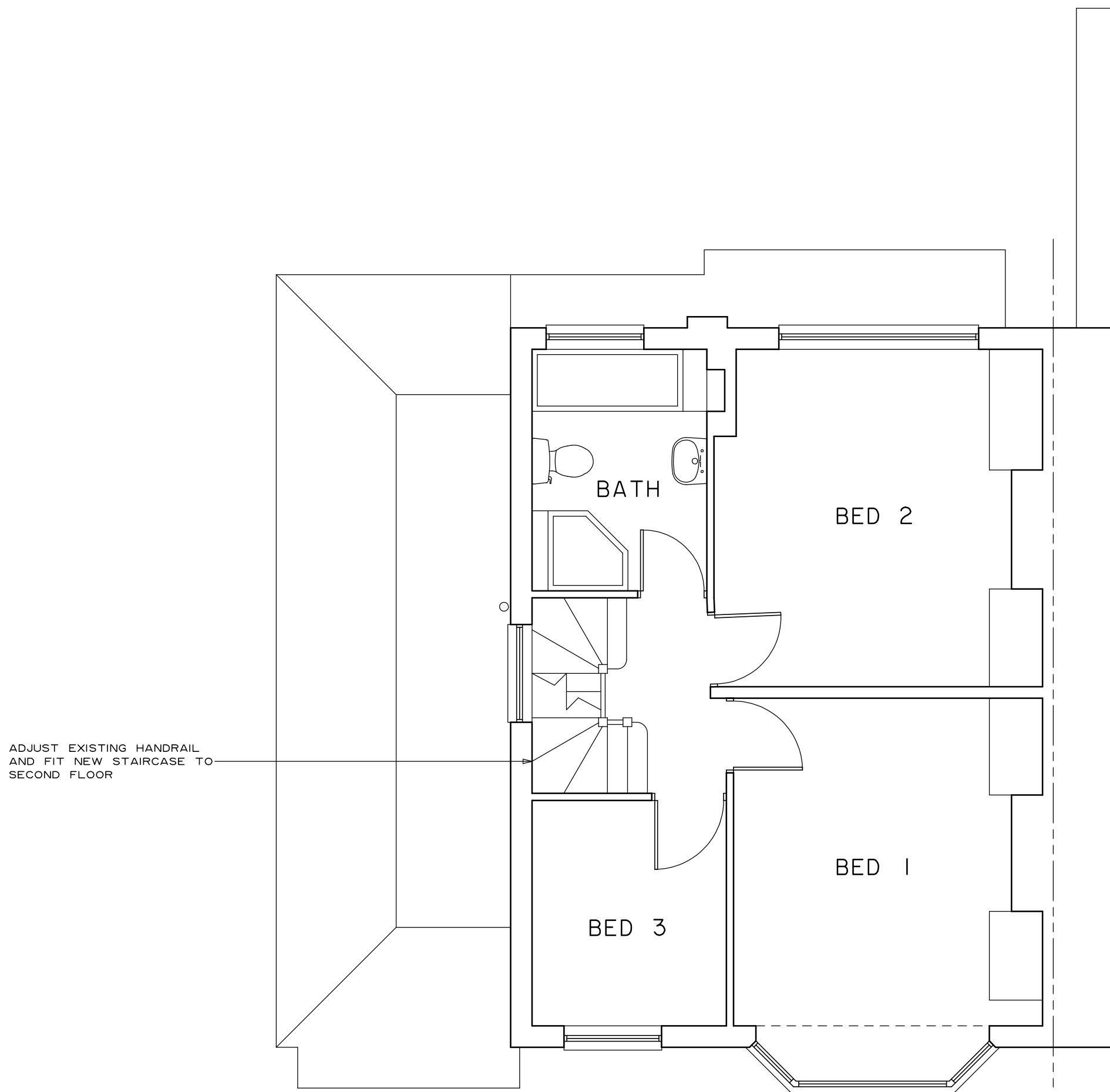

FIRST FLOOR

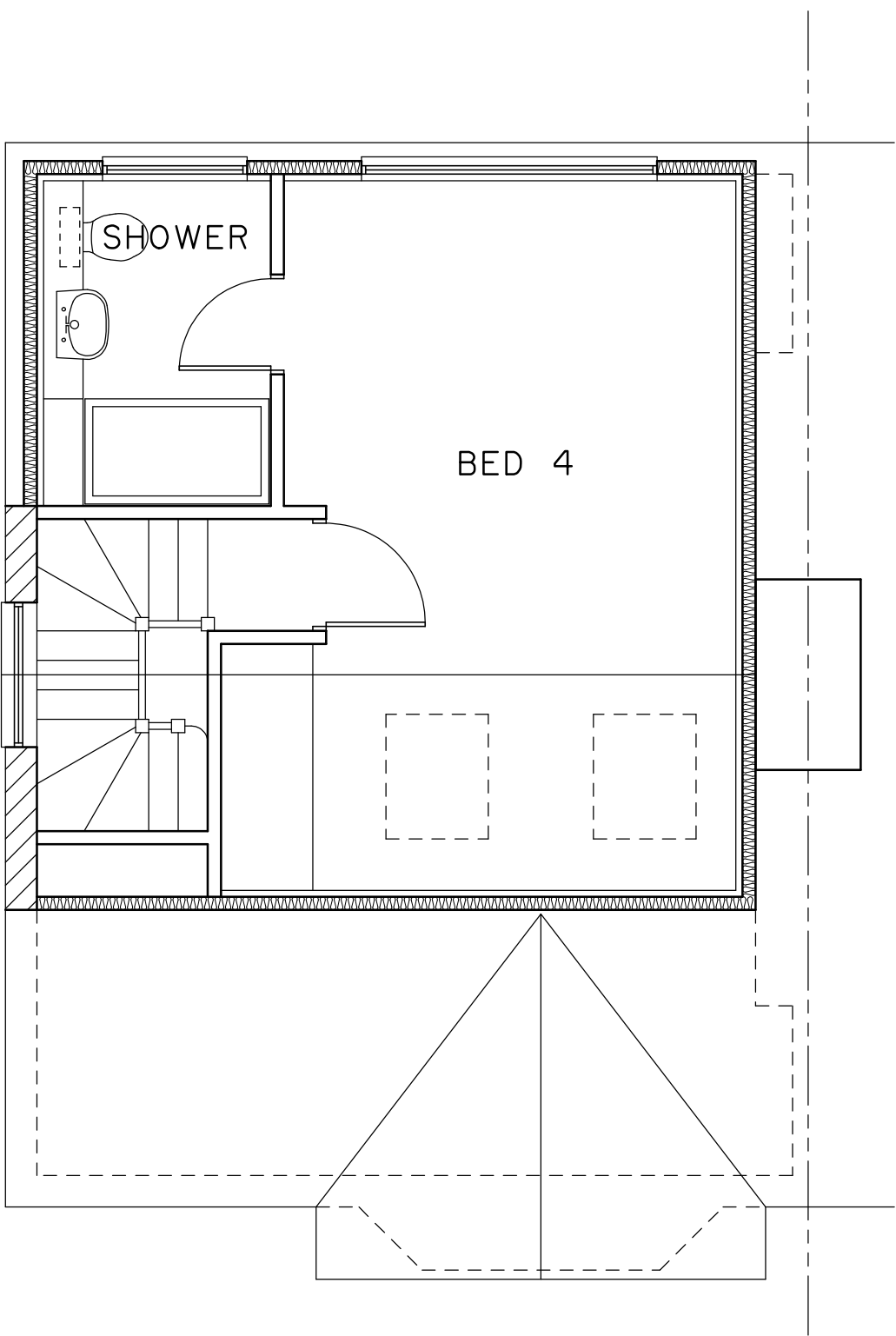

SECOND FLOOR

CLIVE BALDWIN *Building Design*

Witches Moon, Stony Lane, Little Kingshill, Bucks. HP16 0DS.

Telephone: 01494 936869

**60 HILLINGDON HILL
UXBRIDGE**

*Proposed loft conversion and conversion of store
to habitable room*

Scale: 1:50, 1:100 @ A1

Date: NOVEMBER 2023

2339/P03

Scale this drawing for Planning purposes only.
All dimensions are to be checked on site and any discrepancies reported.