

EXISTING SECTIONAL ELEVATION C-C

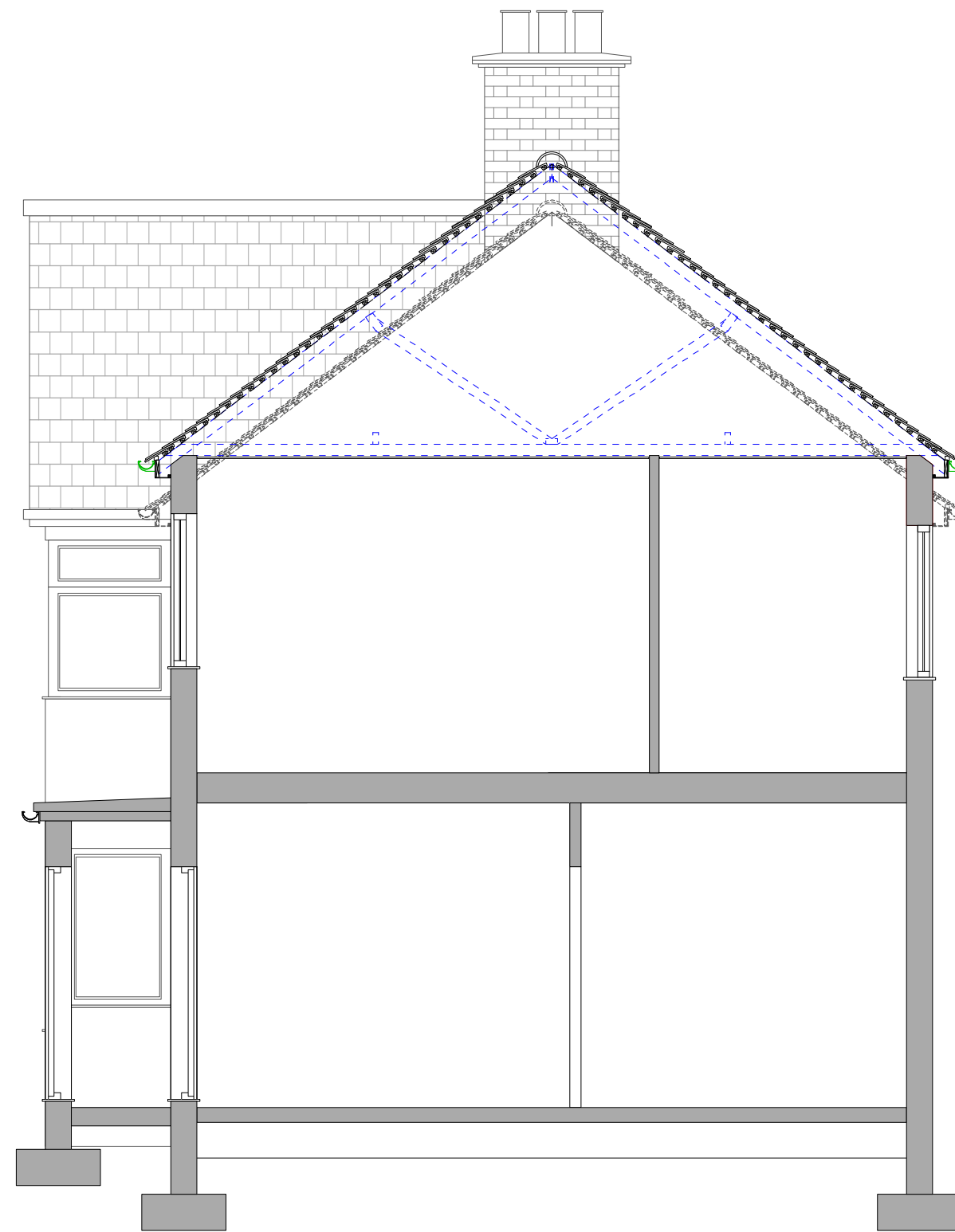

PROPOSED SECTIONAL ELEVATION C-C

0m 1m 2m 3m 5m



ARCHITECTURE, PLANNING, INTERIOR AND URBAN DESIGN

7 CHEQUERS PARADE,  
PASSEY PLACE  
LONDON SE9 1DD  
UNITED KINGDOM

Email: enquiries@studio-to.co.uk

01	05/20	ISSUED FOR PLANNING APPROVAL	
No.	DATE	ISSUE	

© THIS DRAWING MUST NOT BE REPRODUCED WITHOUT THE WRITTEN CONSENT OF STUDIO TO LTD

CLIENT NAME: MR JONATHAN RUSHTON

PROJECT: 15 CHELSTON ROAD,  
RUISLIP, HA4 9SA

Drawing Title: EXISTING + PROPOSED SECTIONAL ELEVATION  
C-C

Project number 15/CR/500 Drawing number CR/500-58

Date MAY, 2020

Drawn by JIO

Checked by JIO

Arch-2020

Scale @ A3 1:50

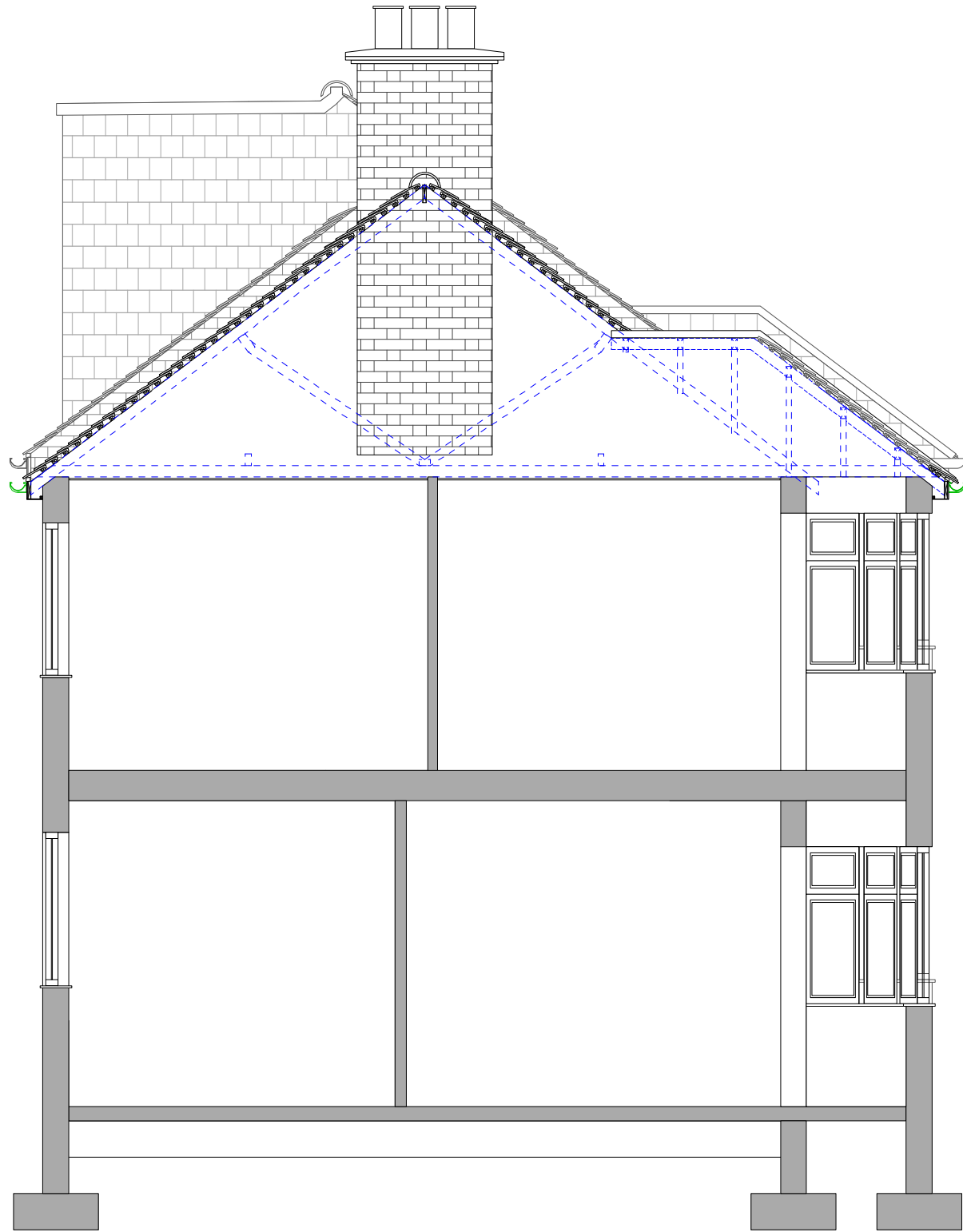

EXISTING SECTIONAL ELEVATION A-A

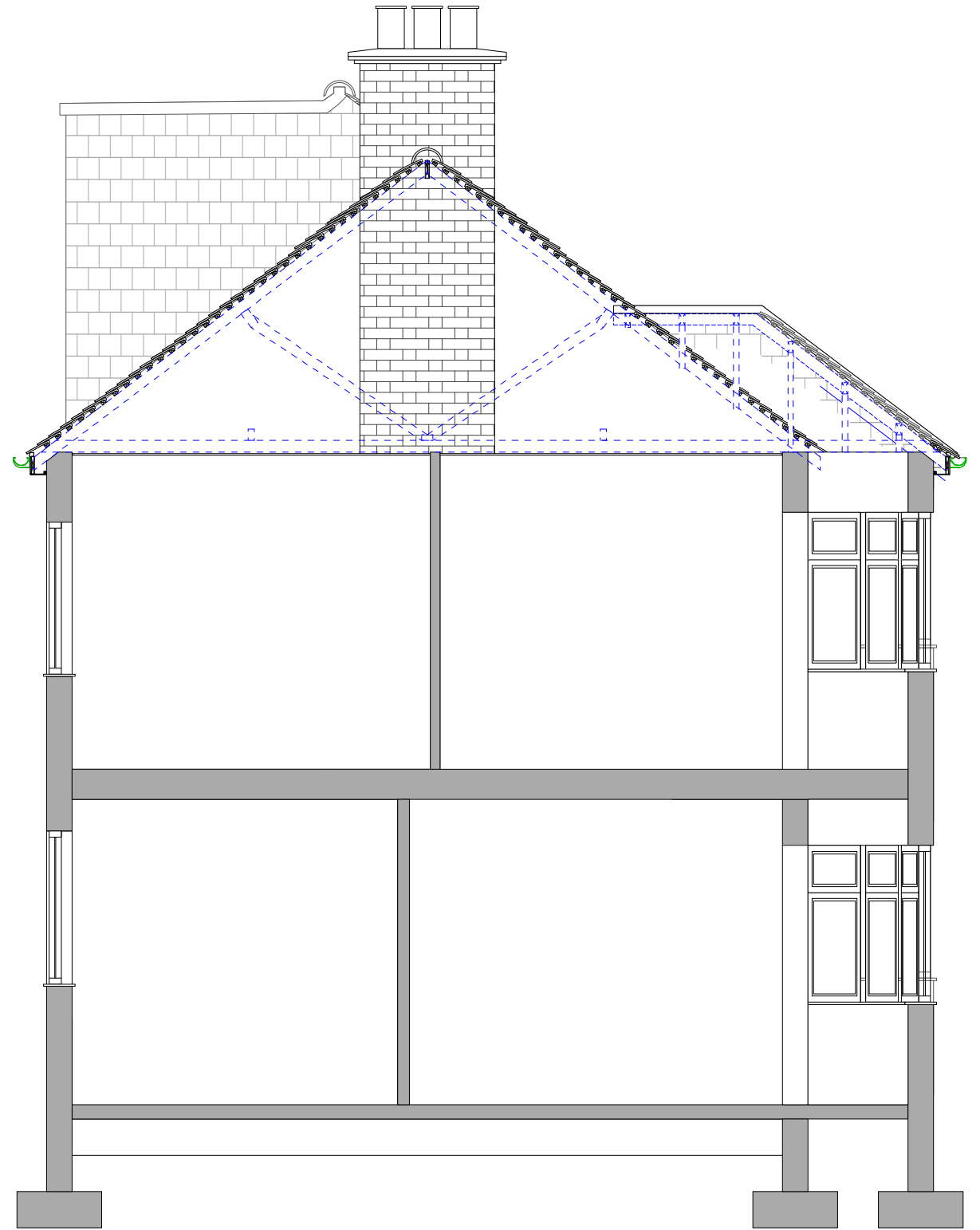

PROPOSED SECTIONAL ELEVATION A-A

0m 1m 2m 3m 5m

**STUDIO  
TO**

ARCHITECTURE, PLANNING, INTERIOR AND URBAN DESIGN

7 CHEQUERS PARADE,  
PASSEY PLACE  
LONDON SE9 1DD  
UNITED KINGDOM

Email: [enquiries@studio-to.co.uk](mailto:enquiries@studio-to.co.uk)

01	05/20	ISSUED FOR PLANNING APPROVAL
No.	DATE	ISSUE

© THIS DRAWING MUST NOT BE REPRODUCED WITHOUT THE WRITTEN CONSENT OF STUDIO TO LTD

CLIENT NAME: MR JONATHAN RUSHTON

PROJECT: 15 CHELSTON ROAD,  
RUISLIP, HA4 9SA

Drawing Title: EXISTING + PROPOSED SECTIONAL ELEVATION  
A-A

Project number	15/CR/500	Drawing number	CR/500-59
Date	MAY, 2020	Arch-2020	
Drawn by	JIO		
Checked by	JIO	Scale @ A3	1:50

© Copyright Studio TO Ltd. 2020