

EXISTING GF PLAN

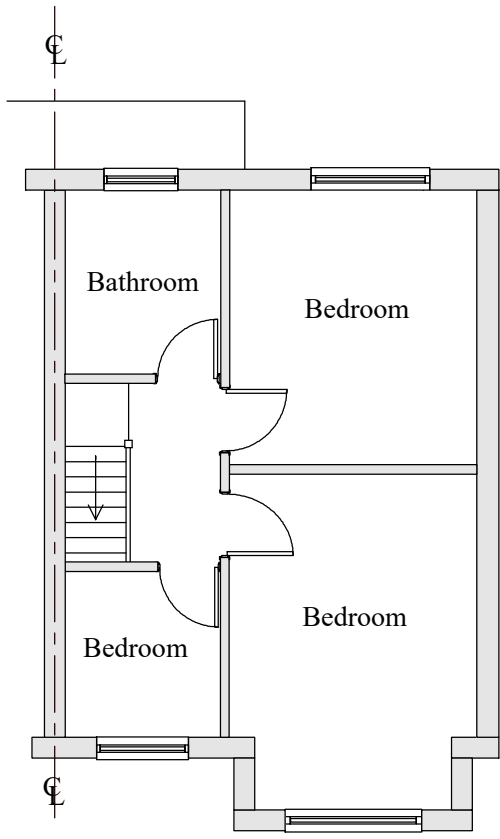

EXISTING FF PLAN

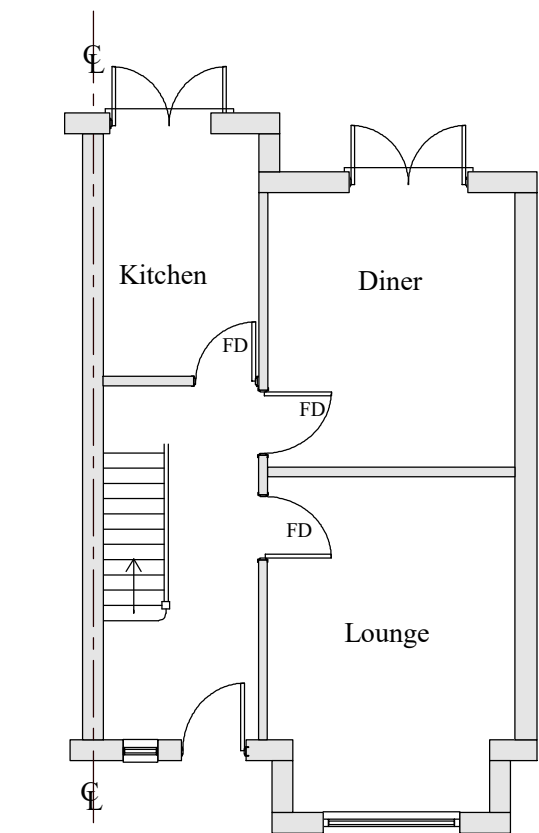

PROPOSED GF PLAN

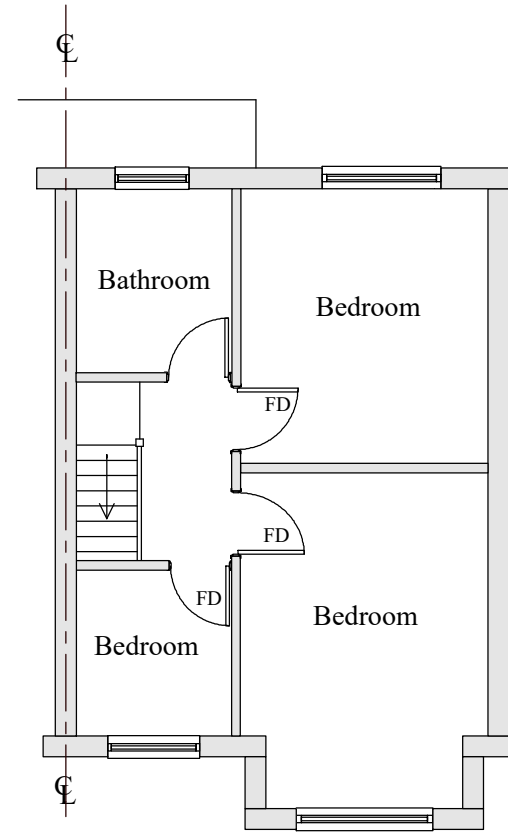

PROPOSED FF PLAN

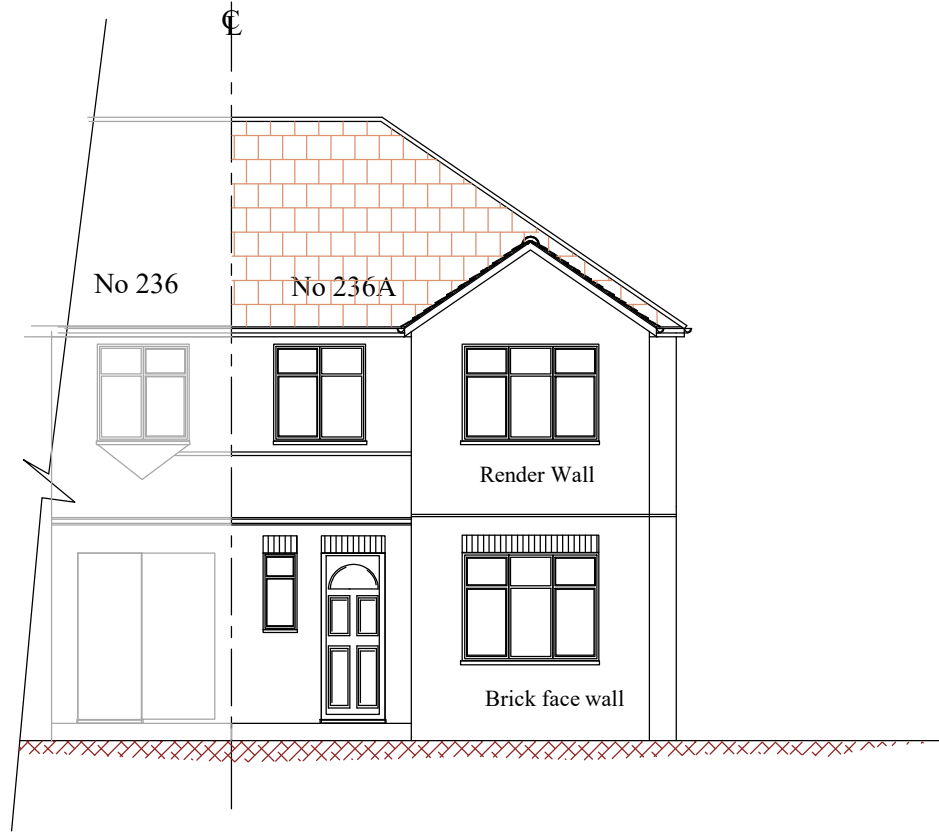

EXISTING FRONT ELEVATION

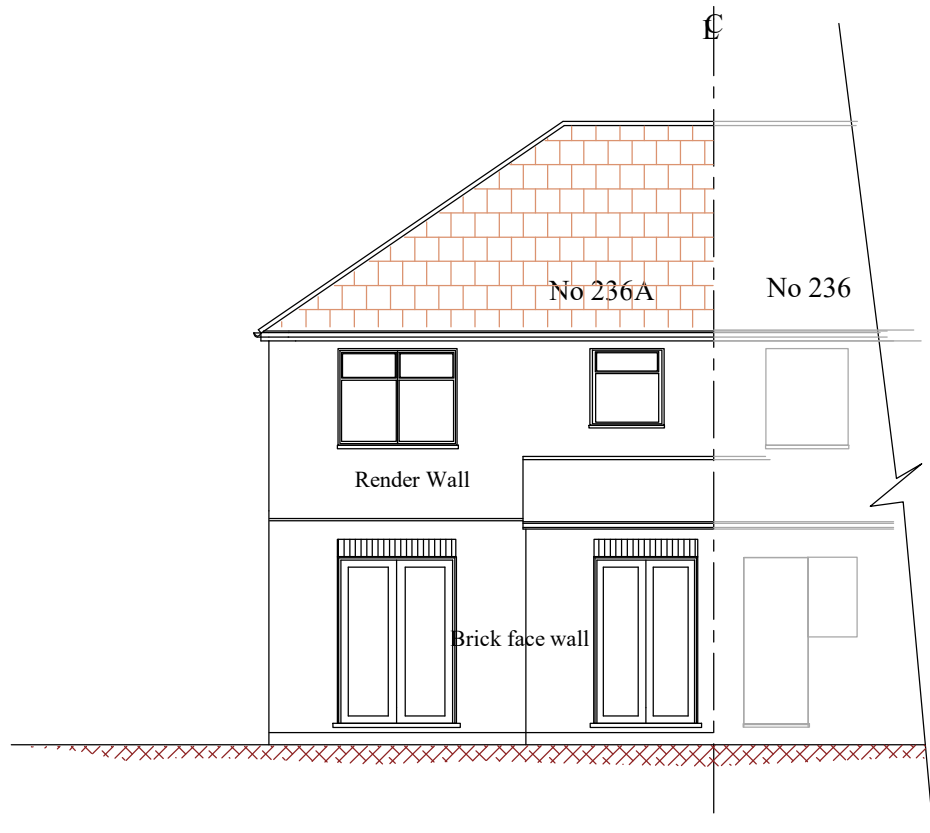

EXISTING REAR ELEVATION

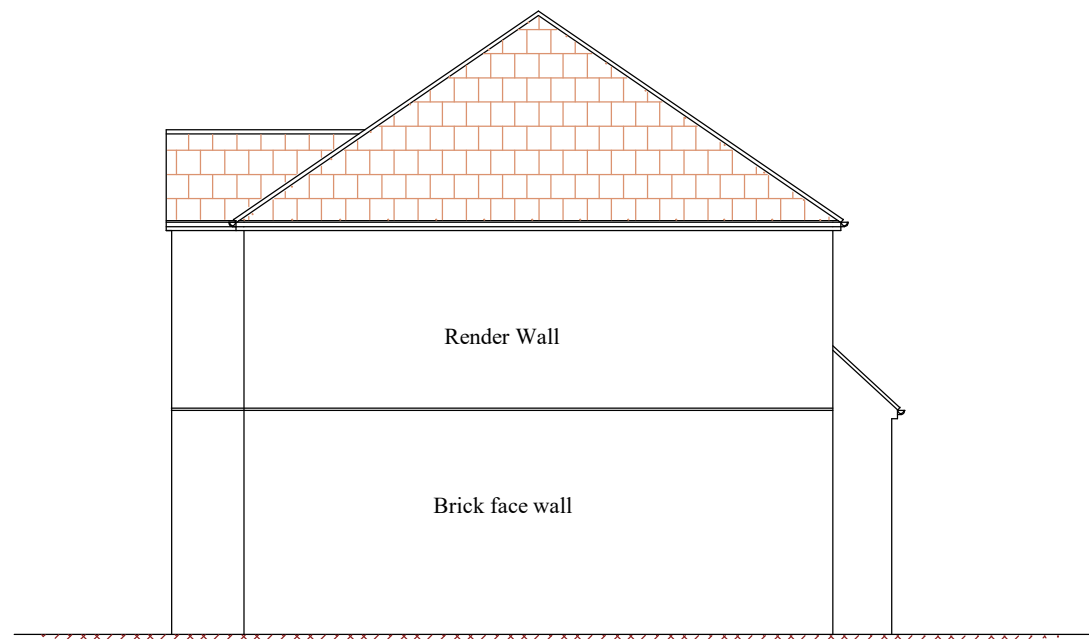

EXISTING SIDE ELEVATION

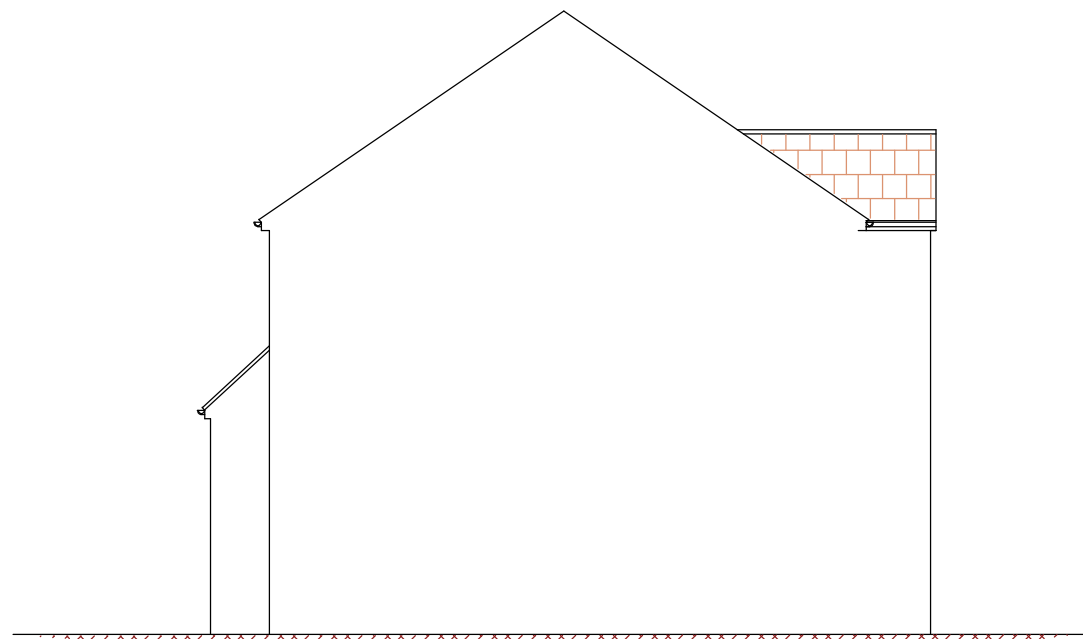

EXISTING SIDE ELEVATION

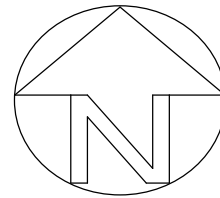
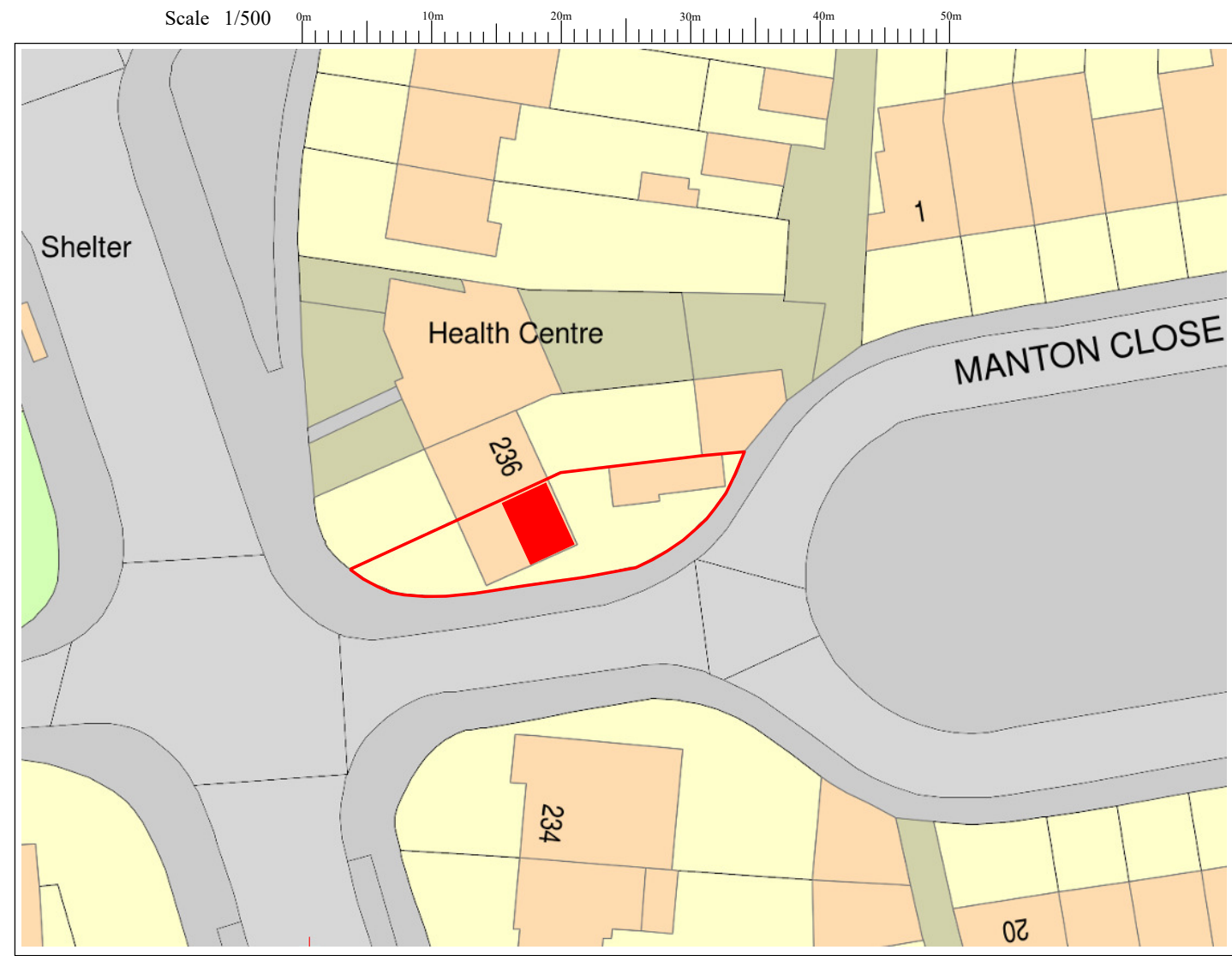

BLOCK PLAN 1/500

Notes;

- 1 This drawing is a copy right of Line Design Ltd
- 2 All dimensions must be checked before commencement of any works and inform the client of any discrepancies, before start of any works
- 3 Do Not scale of the drawing
- 4 This drawing may not be copied without priour approval from Line Design Limited
- 5 All building works to comply with Building regulations
- 6 These drawings are prepared taking pre-construction design as to CDM 2015 regulations. The client is required to comply with pre-construction and construction phase of the CDM 2015 regulaions
- 7 Contractor to check all specifications and drawings priour to commencement of works and infor the client of any discrepancies.
- 8 Refer to structural, mechanical, electrical specifications and clients instructions.
- 9 Party Wall Act, would apply and the client to make arrangement with neighbouring properties before commencement of works.
- 10 The buidler will be fully responsible for the building works, to make all relevant building regulations application, liason with building inspector and provide all relevant certificates on completion.

Revision	Description	Date
	Draft Planning Drawing	

Project; 236A Botwell Lane,  
Hayes, UB3 2AP

Project Title;

Proposed Loft Conversion  
Permitted Development

Drawing No; P23601	Revision;
Date; Oct 2024	Drawn by; AS
Scale; 1/100 @A2	Chkd by; MK

Line Design Ltd

17A King Edward Road  
Ruislip, Middlesex,  
HA4 7AE

Tel: 07904 579357,  
email: linedesign20@gmail.com

Scale 1/100 0m 2m 4m 6m 8m 10m