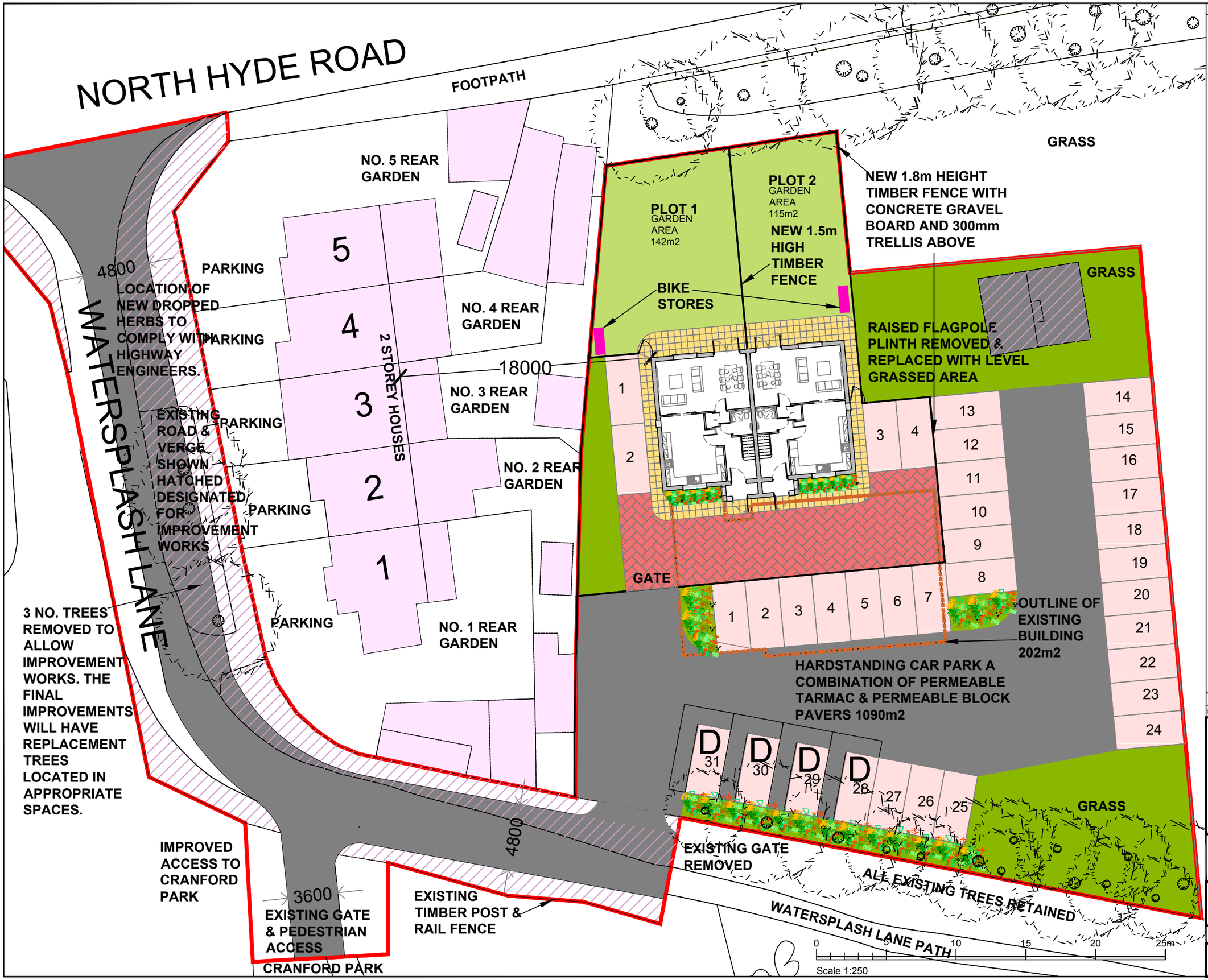

NOTES

The Contractor must verify all dimensions at the site before setting out, commencing work, or making any shop drawings. Any discrepancies must be reported to the Contract Administrator before proceeding.

DO NOT SCALE FROM THIS DRAWING

Rev	Revision notes	Initials	Date
-	-	-	-

HILLINGDON LONDON

RESIDENTS SERVICES, CAPTITAL PROGRAMME WORKS SERVICE
2E/10, CIVIC CENTRE, UXBRIDGE, UB8 1UW
Tel: 01895 250 111
Fax: 01895 277 224

PROJECT
WATERSPLASH LANE SEA CADET SITE

DESCRIPTION
PROPOSED SITE PLAN

SCALE	DRAWN BY	CHECKED BY	DATE
1:250@A3	ST	SV	JAN 2019

DRAWING No. 2020/D298/P/03

REV.