

PROPOSED SOUTH WEST ELEVATION

1. Standing Seam Aluminium Cladding
2. Aluminium Framed Windows & Doors
3. Steel Balstrading
4. Soft Landscaping

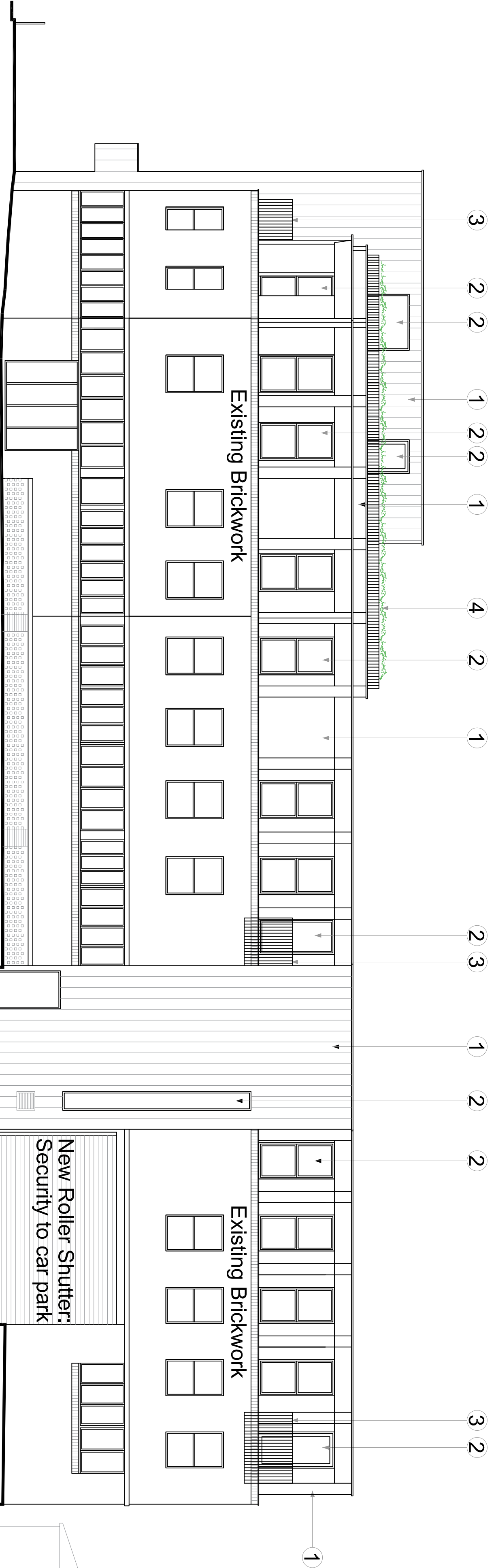

PROPOSED SOUTH EAST ELEVATION



PROPOSED NORTH EAST ELEVATION



PROPOSED NORTH WEST ELEVATION

A - 04/12/24 -

Issue for D.o.C.3 Application.

Notes & Revisions:

Principal Architect: Roy G. Holt MA ARB
All information is COPYRIGHT ©

Granville Forbes Architects Ltd.

Company Reg. No.: 12411968

0795 494 9964

royholtarchitect@hotmail.com

Yiewsley

163 High St., London. UB7 7QH

Client:
Project:
Subject:
Scale:
Drawing No.:
Additional Floor on Existing Building.
Elevations with Materials.
1:100 @ A1.
UB7/DoC3/400 Rev.A