

Contact:
Email: info@bluearchdesign.co.uk,
Cell: 044 + 078 3293 8374
Web site: www.bluearchdesign.co.uk

Notes:
© 2022 Blue Architecture Limited.
All rights reserved.
All drawings are for the purpose of gaining
Planning approval only.
All written dimensions to be taken in
preferences to scaled dimensions.

| Rev. | Description | By | Ckd | Date |
|------|-------------|----|-----|------|
| | | | | |
| | | | | |
| | | | | |
| | | | | |
| | | | | |

Client:
Mr and Mrs. J. Sandhu.

Project:
Single Dwelling House-C3, conversion into
C4- Large Houses of Multiple Occupancy.

Location:
2 Shaftesbury Way, Hayes,
Middlesex, UB4 0HL.

Status:
PLANNING

Title:
Existing Ground plan.

| | | |
|--------------------------------|-------------------------|---------------|
| Drawn by: | Str. Eit. | Checked by: |
| L.p | --- | R.k |
| Project no: BAL-1588 | Sheet Size A3 | Sheet no. |
| Date: 03/06/2022 | Scale: 1:100 | <div>01</div> |

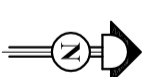

Scale bar 1:100 (Meter)

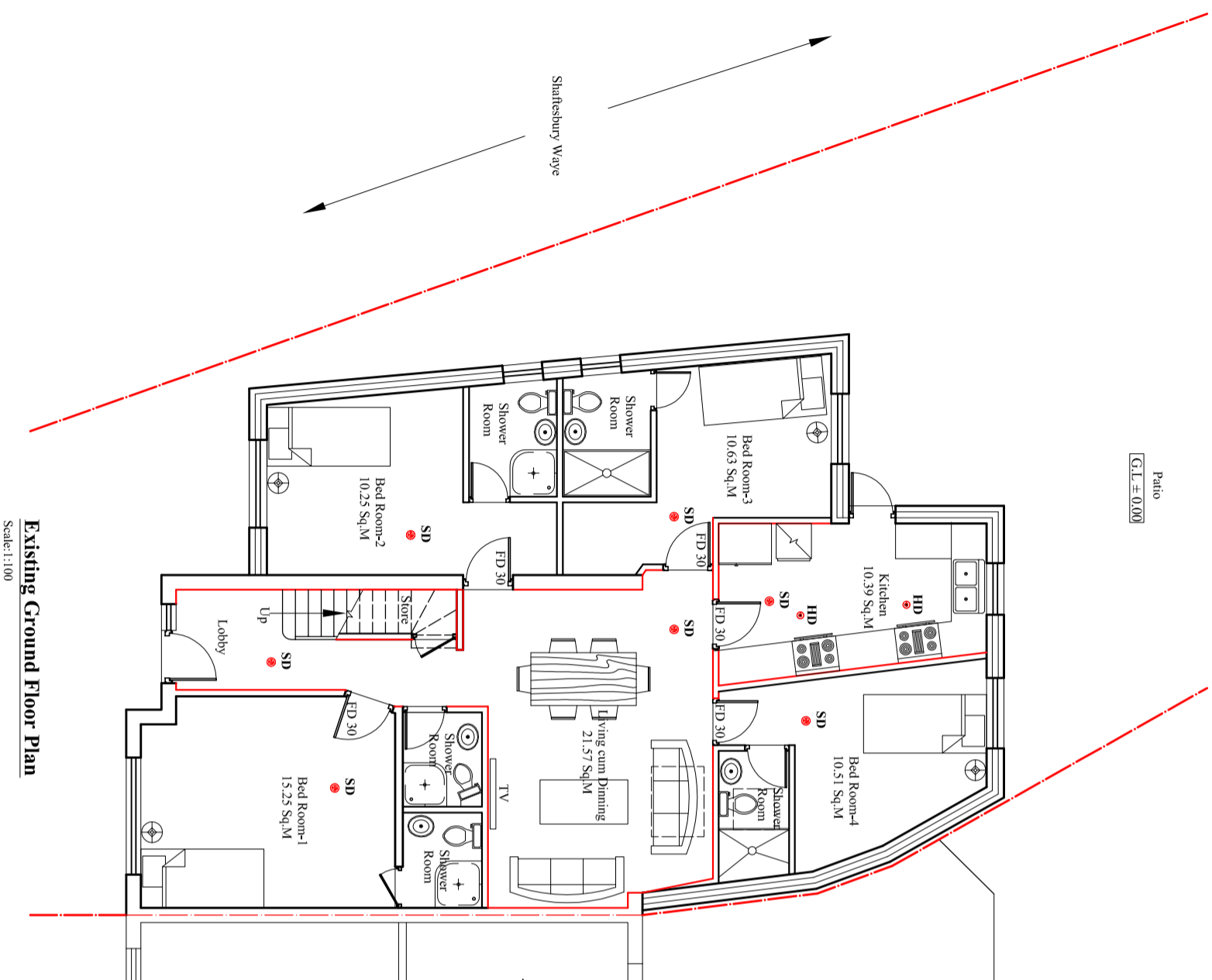

Existing Ground Floor Plan

Scale:1:100