



**Front Elevation**  
Scale 1:100



**Side Elevation**  
Scale 1:100



**Rear Elevation**  
Scale 1:100

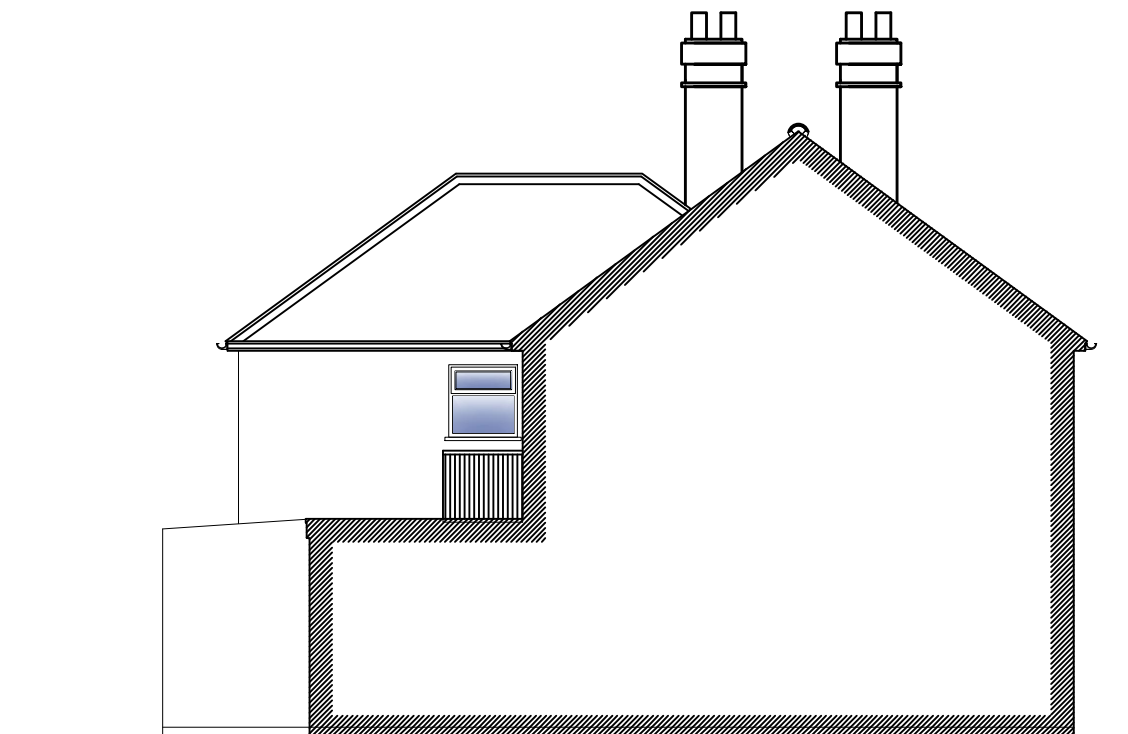

**Side Elevation**  
Scale 1:100

NOTE:  
1. THIS DRAWING IS COPYRIGHT.  
2. CONTRACTORS MUST CHECK ALL DIMENSIONS AND DETAILS ON SITE.  
3. FIGURED DIMENSIONS ARE TO BE USED IN PREFERENCE TO SCALED DIMENSIONS.  
4. DISCREPANCIES MUST BE REPORTED IMMEDIATELY.  
5. ALL NEW PROPOSED MATERIALS TO MATCH EXISTING.  
6. ALL STEEL BEAMS/COLUMNS SHOWN ON DRAWING ARE ALL SUBJECT TO CONFIRMATION FROM STRUCTURAL ENGINEER  
7. ALL PROPOSED WINDOWS OVERLOOKING OTHER NEIGHBORS IF SHOWN SHOULD BE OF OBSCURE GLAZING  
8. CONSTRUCTION (DESIGN & MANAGEMENT) REGULATIONS 2007:  
ALL PERSONS ASSOCIATED WITH THIS PROJECT IN PARTICULAR (BUT NOT EXCLUSIVELY) THE INSTRUCTING CLIENT, THE PRINCIPAL CONTRACTOR, SUB-CONTRACTORS AND OTHER DESIGNERS ARE HEREBY NOTIFIED AND/OR REMINDED OF THEIR OBLIGATIONS UNDER HEALTH & SAFETY LEGISLATION IN GENERAL AND IN PARTICULAR UNDER THE CONSTRUCTION (DESIGN & MANAGEMENT) REGULATIONS 2007 (AND ANY SUBSEQUENT AMENDMENTS THAT MAY BE ISSUED FROM TIME TO TIME).  
IN DEVELOPING THEIR DESIGN OF THE WORKS, THE HEALTH & SAFETY OF THE BUILDERS AND THE USERS OF THE CONSTRUCTION HAVE BEEN CONSIDERED IN ACCORDANCE WITH THE ABOVE REGULATIONS AND DECLARE THAT ALL REASONABLE EFFORTS HAVE BEEN MADE TO SEE THAT THE CONSTRUCTION AND USE OF THE WORK/BUILDING WILL BE WITHOUT ANY RISKS GREATER THAN THOSE ASSOCIATED WITH THE NORMAL CONSTRUCTION AND USE OF A BUILDING OF THIS TYPE AND SIZE.

0 1 2 3 4 5m  
SCALE 1:100

Rev-A 23.02.2021 Added a window in bedroom 2 ground floor

Client :  
  
14 Sidmouth Drive, Ruislip,  
HA4 0BY

Site :  
  
Proposed change of use to flats  
conversion to 14 + 14A Sidmouth  
Drive, Ruislip, HA4 0BY

Drawing Title  
  
Proposed Elevations

**BRETWAY**  
**DESIGNS LTD**  
Pinnacle House Business Centre, Newark  
Road, Peterborough, PE1 5YD, U.K.  
Tel : 01733857631, 07852332121  
e-mail: info@bretwaydesigns.com

Aug 2020 Scale : As Noted

Print @ A3 Sheet Size

PP/20/0357-07"A"