

1 Existing Raised Podium - East Elevation  
Scale: 1:75 @ A3

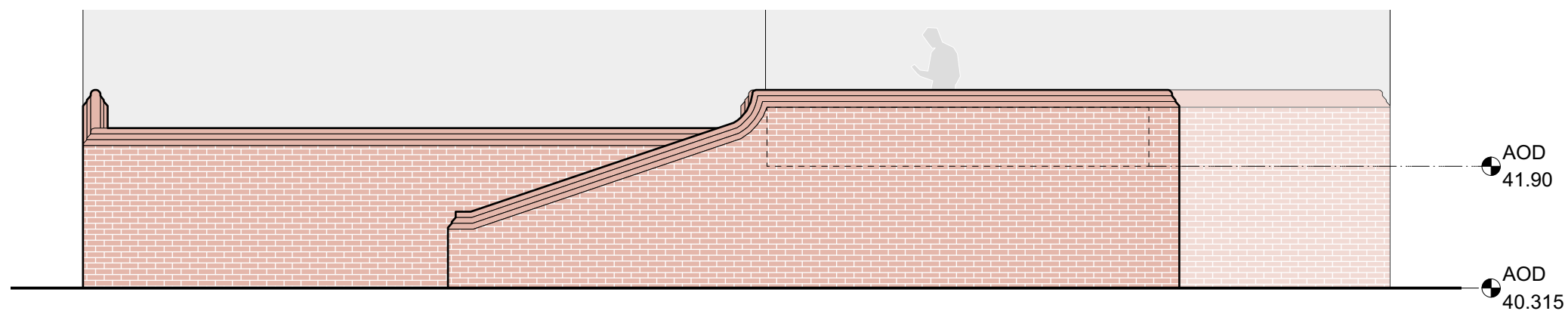

2 Existing Raised Podium - North Elevation  
Scale: 1:75 @ A3

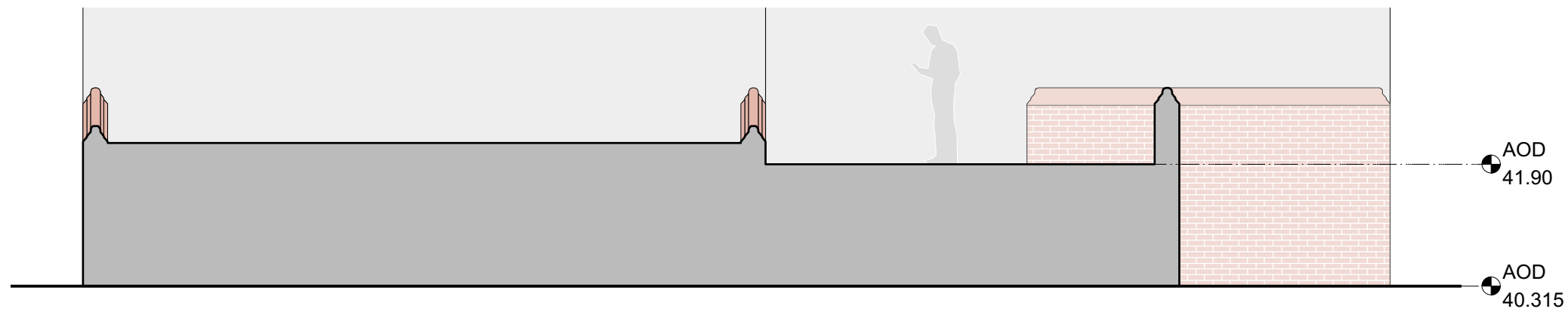

3 Existing Raised Podium - Section  
Scale: 1:75 @ A3



Key Plan:

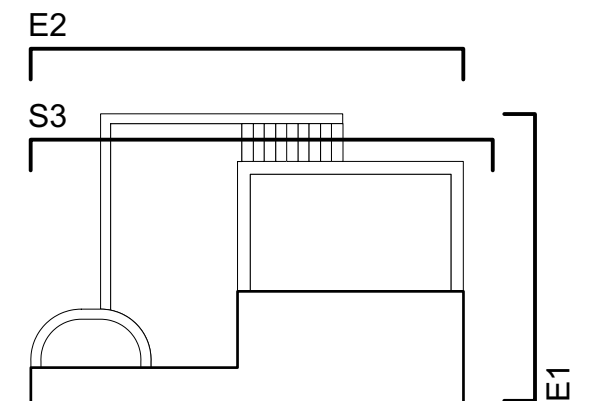

**Notes**  
This drawing is for planning and indicative purposes only. Do not measure or scale directly from this drawing. All dimensions must be verified on site prior to construction. Information regarding existing buildings/site conditions is based on limited visual inspection and available records only. A site survey must be conducted before commencing any construction works. Any discrepancies or omissions must be reported to the designer immediately.

Site Address:  
Civic Centre  
High Street  
Uxbridge  
UB8 1UW

Drawing Number: PLN-15  
Drawing: Existing Raised Podium  
Elevations & Section  
Revision: B  
Scale: 1:75 @ A3  
Date: Dec 2025