

REAR DORMER VOLUME =

$W \times H \times L / 2$
 $9.195 \times 2.539 \times 3.493 / 2$
 $81.54 / 2$
 40.77 CU.MT.

V1 =

$V1$
 40.77
 $40.77 \text{ CU.MT.} < 50.00 \text{ CU.MT}$

TOTAL ROOF VOLUME =

$V1$
 40.77
 $40.77 \text{ CU.MT.} < 50.00 \text{ CU.MT}$

Velux Window to be installed
as per manufacturer
specification, not projected
more than 150mm from the
plane of roof slope



Proposed Front Elevation
Scale 1:100

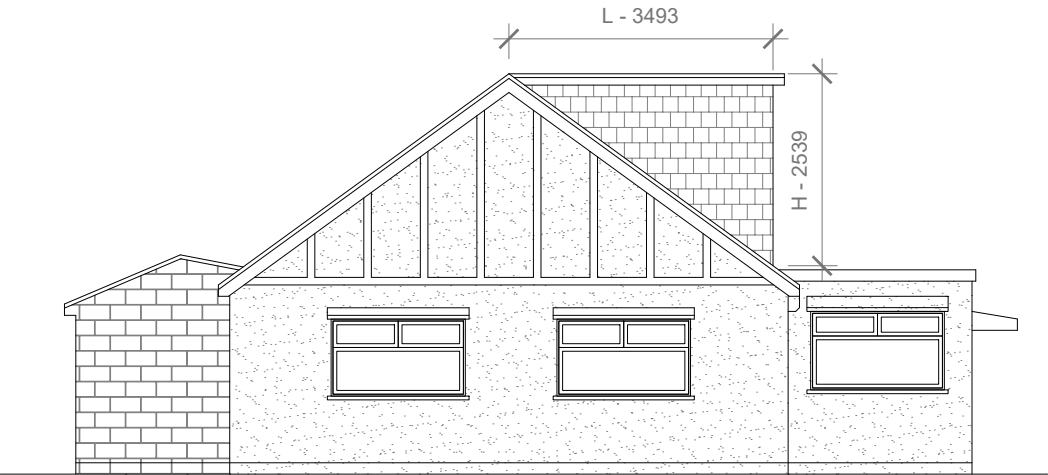

Proposed Side Elevation
Scale 1:100

Proposed External Finish Materials to Match
Existing External Finish Materials

Proposed Flank Wall Window to be
Obscure Glazed and Non Opening below
1.7m from FFL



Proposed Rear Elevation
Scale 1:100

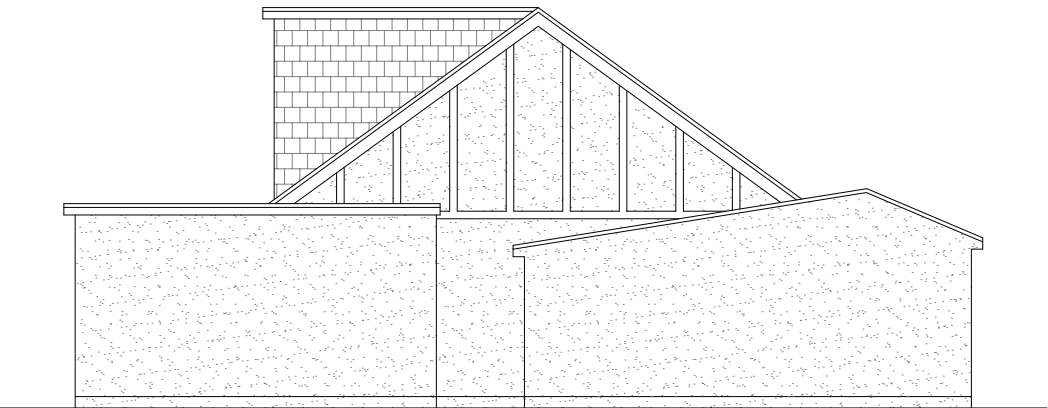

Proposed Side Elevation
Scale 1:100

- GENERAL NOTES:
- 1. ALL DIMENSIONS ARE IN MILLIMETER.
 - 2. VERIFY ALL DIMENSIONS AND CONDITIONS BEFORE BUILDING OR STARTING CONSTRUCTION. NOTIFY THE DESIGNER IMMEDIATELY OF ANY DISCREPANCY OR VARIATION.
 - 3. ALL WORK TO COMPLY WITH CURRENT BUILDING REGULATIONS AND CODES OF PRACTICE

Title:

Proposed Elevations

Site Address	Scale: 1:100 @A3	Revision Date:
29 Green Lane, Uxbridge. UB8 3ED	Date: 14/02/2025	
	Drawing No.: 2025/021 -05PD	
	Drawn By: FP	e:mail - faluckpatel@yahoo.com (M) +44 (0) 7871 466 254

