

Notes:

1. All dimensions to be verified on site and any discrepancy reported to the client
2. This drawing to be read in conjunction with all relevant drawings

Owners To Serve Party Wall Act Notice On Owners Of Adjacent Property And Obtain Written Agreement, Prior To Commencement Of Any Works

Client/Builder To Obtain All Planning Permission Approvals From The Relevant Authority, Commencement Of Building Works Prior To The Planning & Building Control Approvals Is To Client/Builders Own Risk

Client/Builder To Liaise With Local Water Board For Any New Works On Or Within The Public Sewer Or Drain Runs And Obtain Approval From The Local Authority Prior To Commencement Of Any Works

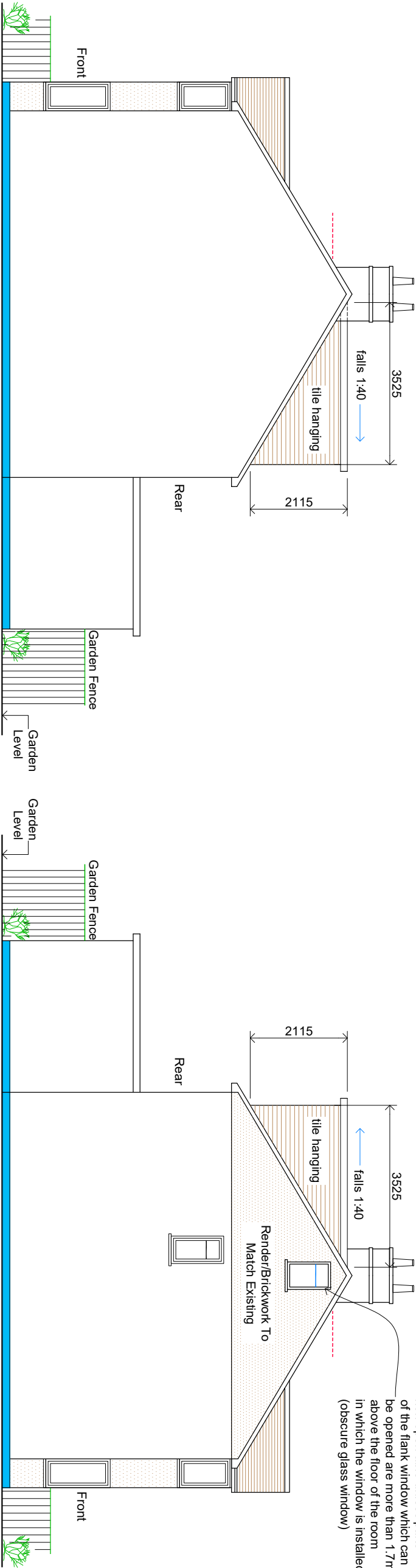

Volume Of Proposed Loft Extension:

$$\frac{3.525 \times 2.115 \times 5.475}{2} = 20.50\text{m}^3$$
$$+ \frac{4.000 \times 2.500 \times 7.975}{6} = 13.50\text{m}^3$$

Total volume = 34.00m³ < 40.00m³

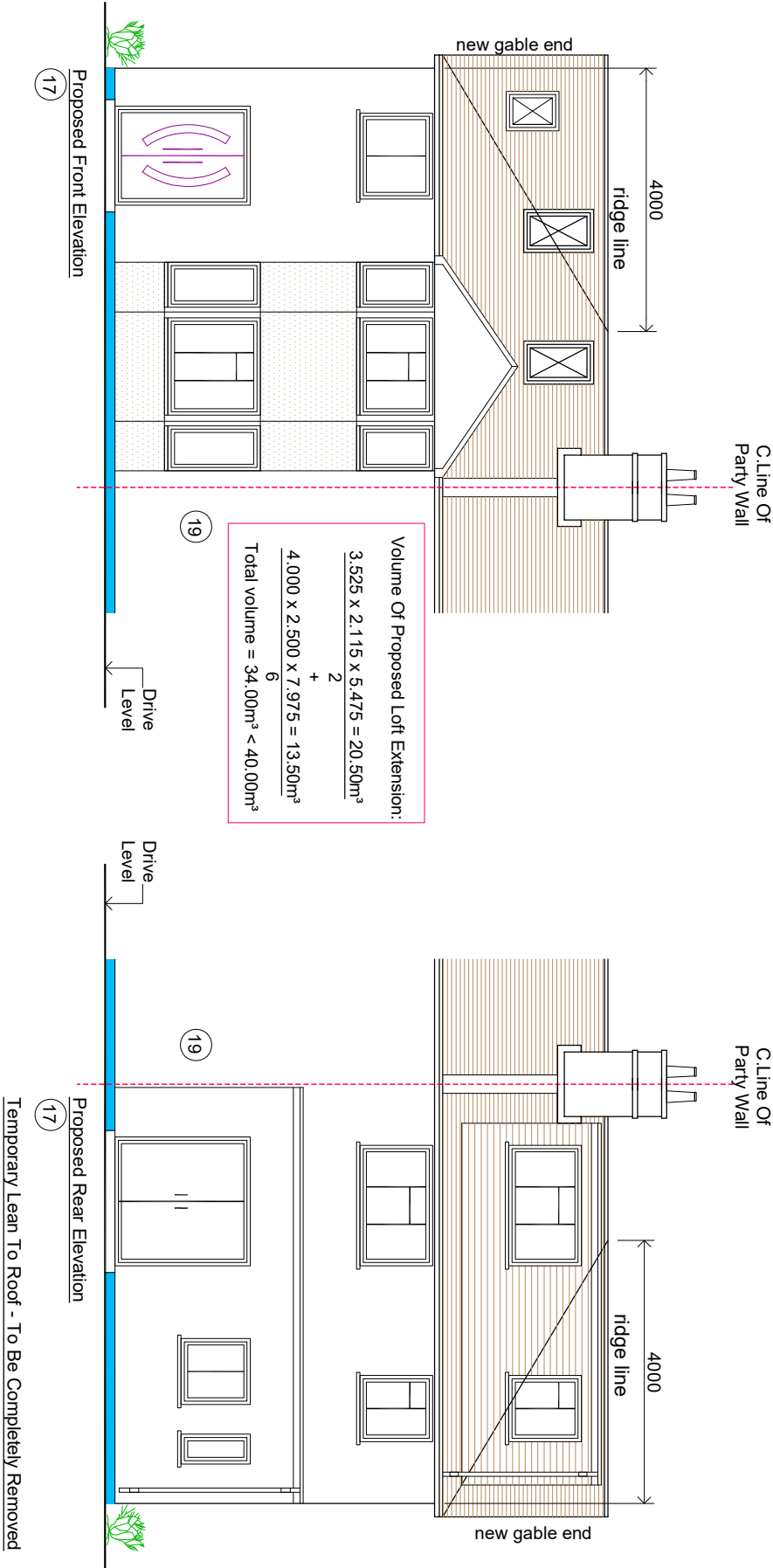

Proposed Loft Conversion

REV	AMENDMENT	DATE	CHD
A	Planning Issue	30.09.24	RS

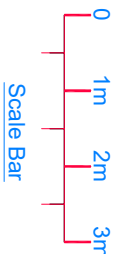

CLIENT
Kamaljit Singh

PROJECT
17 Berwick Avenue
Hayes (Middlesex)
UB4 0NF

DRAWING TITLE
Proposed Loft Conversion
Proposed Elevations
Sheet 5

SCALE	DRAWN BY	CHECKED	DATE
1:50 @ A1	RS	RS	30.09.24
1:100 @ A3			
DRAWING NUMBER			REVISION
2024 - 123 - 05			A

DRAWING STATUS
Planning Issue