

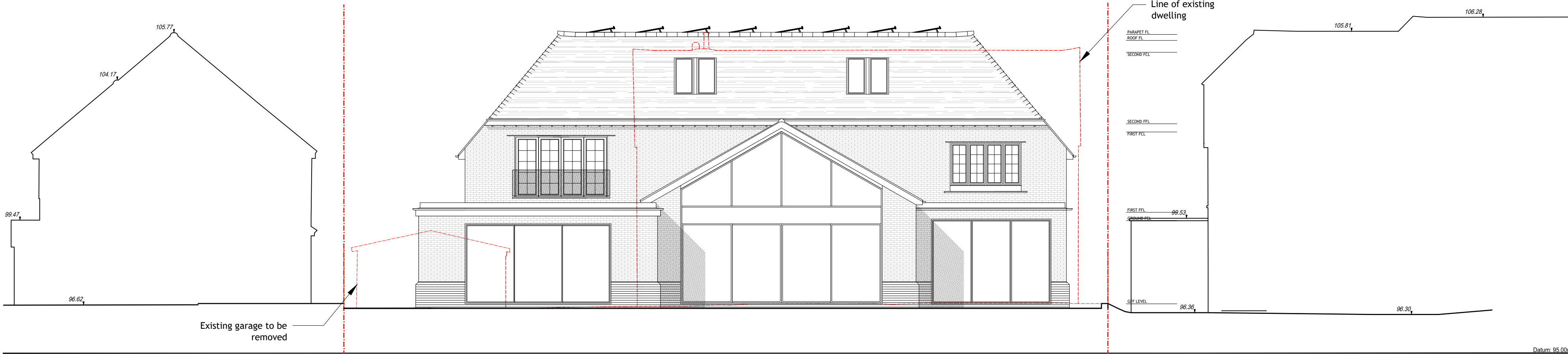

PROPOSED:
FRONT ELEVATION STREETVIEW

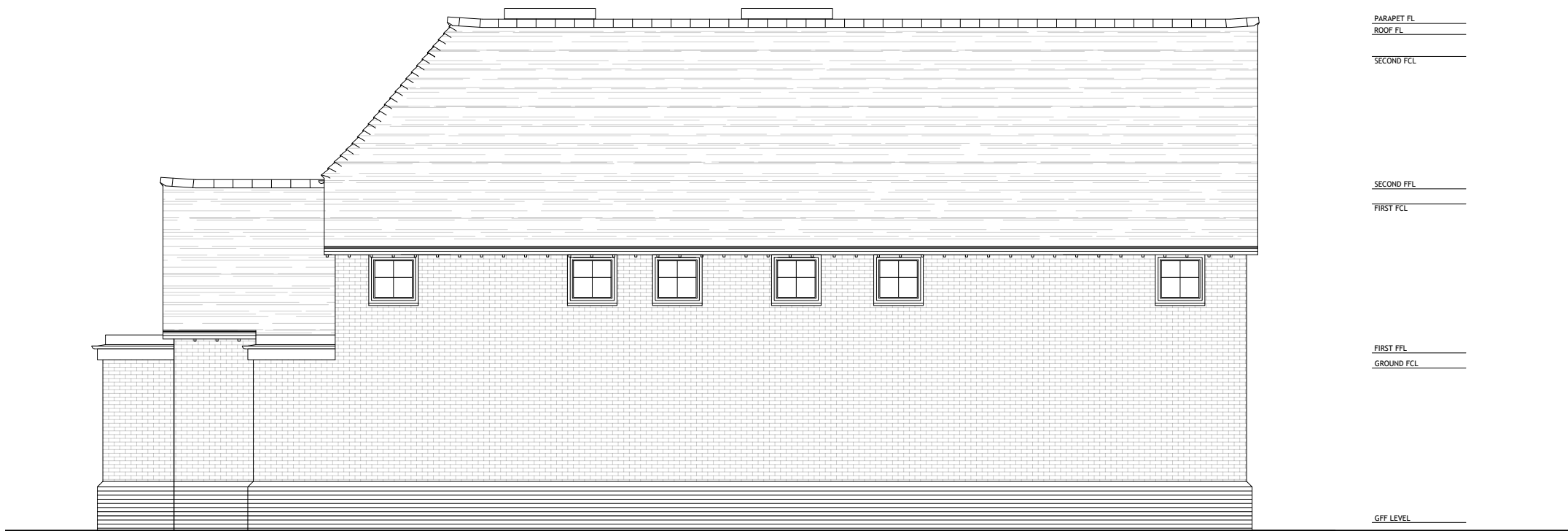

PROPOSED:
REAR ELEVATION IN CONTEXT



PROPOSED:
SIDE ELEVATION (NORTH)



PROPOSED:
SIDE ELEVATION (SOUTH)

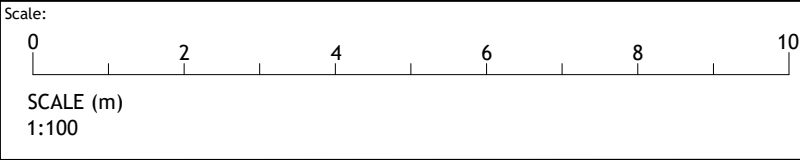

REV A AMENDMENT TO DOUBLE HEIGHT VOID AND ROOFLIGHTS 13/05/2025
REV B SOLAR PANELS SHOWN PROPORTIONS TO REAR GLAZING AMENDED 16/05/2025

Project: TWINWOODS, 119 DUCKS HILL ROAD, NORTHWOOD, HA6 2SQ	Date: JULY 2024	Client: KABIR AND MIAH
Drawing: PROPOSED: ELEVATION FRONT AND REAR	Scale: 1:100 @ A2	Job No: -
Drawing No: P-104	Rev: B	

PLANNING DRAWINGS

BULMER + COUNTER ARCHITECTS
e:hello@bulmerandcounter.co.uk www.bulmerandcounter.co.uk

