

AS APPROVED ( REF. 14548/APR/2024/2767 )

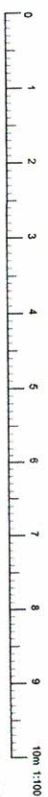

ADDITIONAL EXTENSION TO EXISTING AT  
87 WIMBORNE AVENUE, HAYES UB4 0HH

SIRA DESIGNS  
MOB. 07956 23 4848

DATE: DEC-2024  
DRAWING NO: 2024/114/01



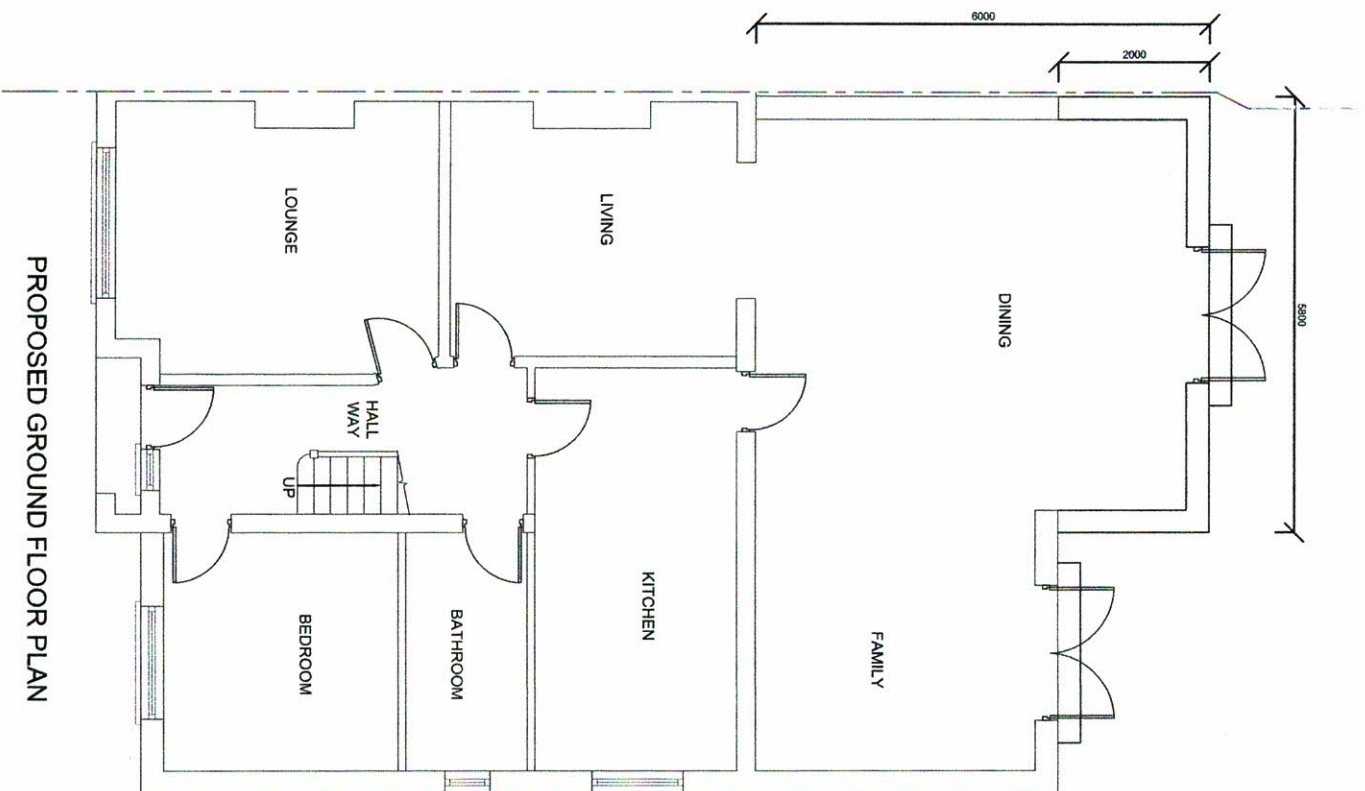

PROPOSED GROUND FLOOR PLAN

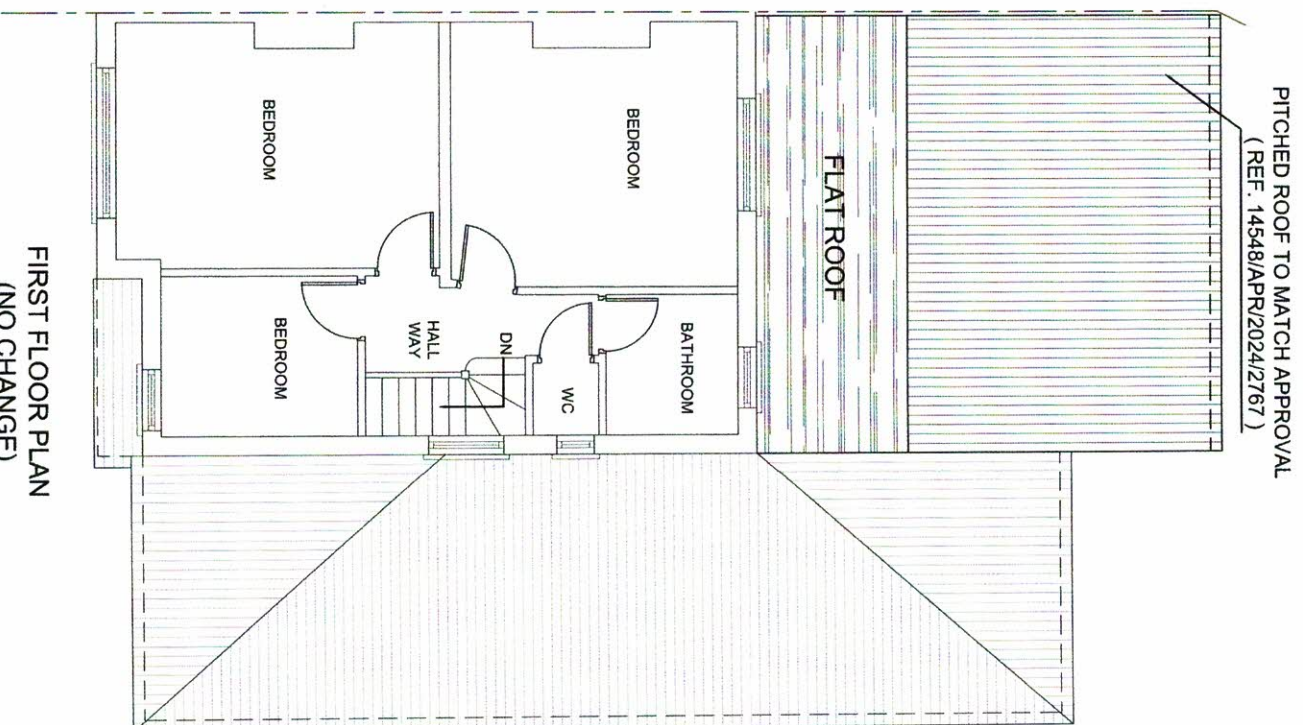

FIRST FLOOR PLAN  
(NO CHANGE)

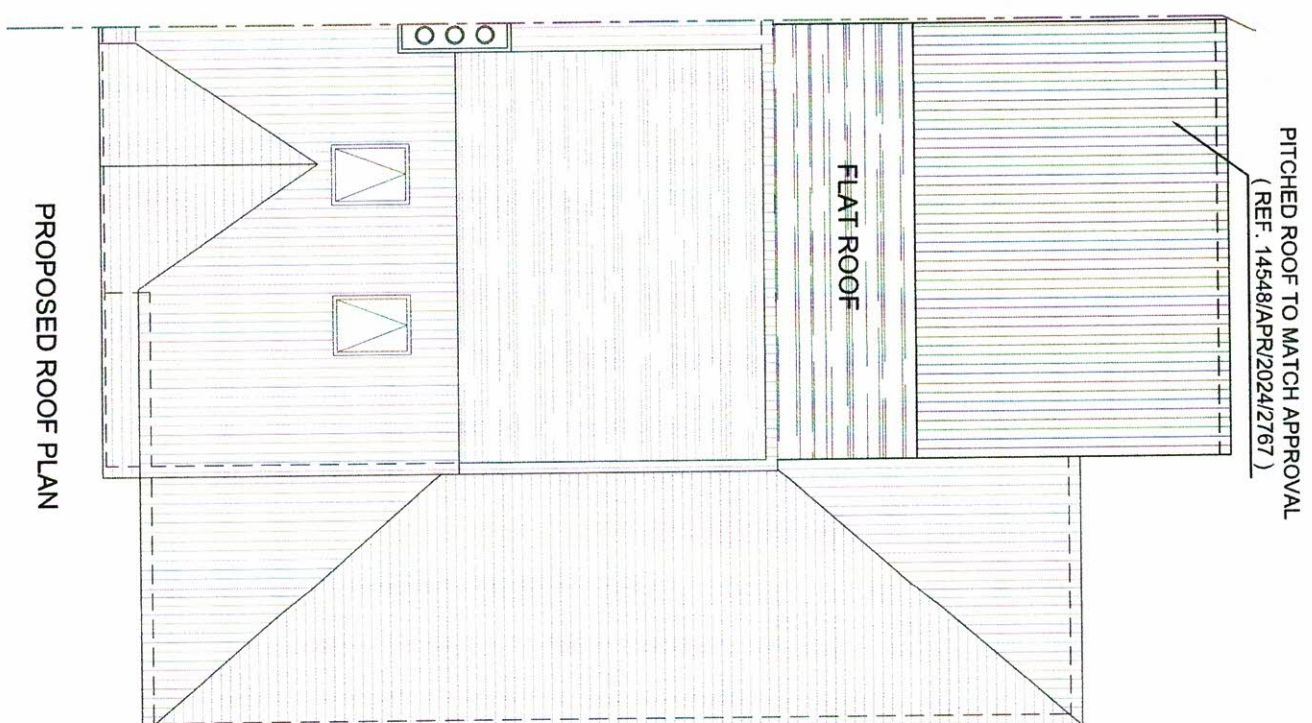

PROPOSED ROOF PLAN



ADDITIONAL EXTENSION TO EXISTING AT  
87 WIMBORNE AVENUE, HAYES UB4 0HH

SIRA DESIGNS  
MOB. 07956 23 4848

DATE: DEC-2024  
DRAWING NO: 2024/114/02



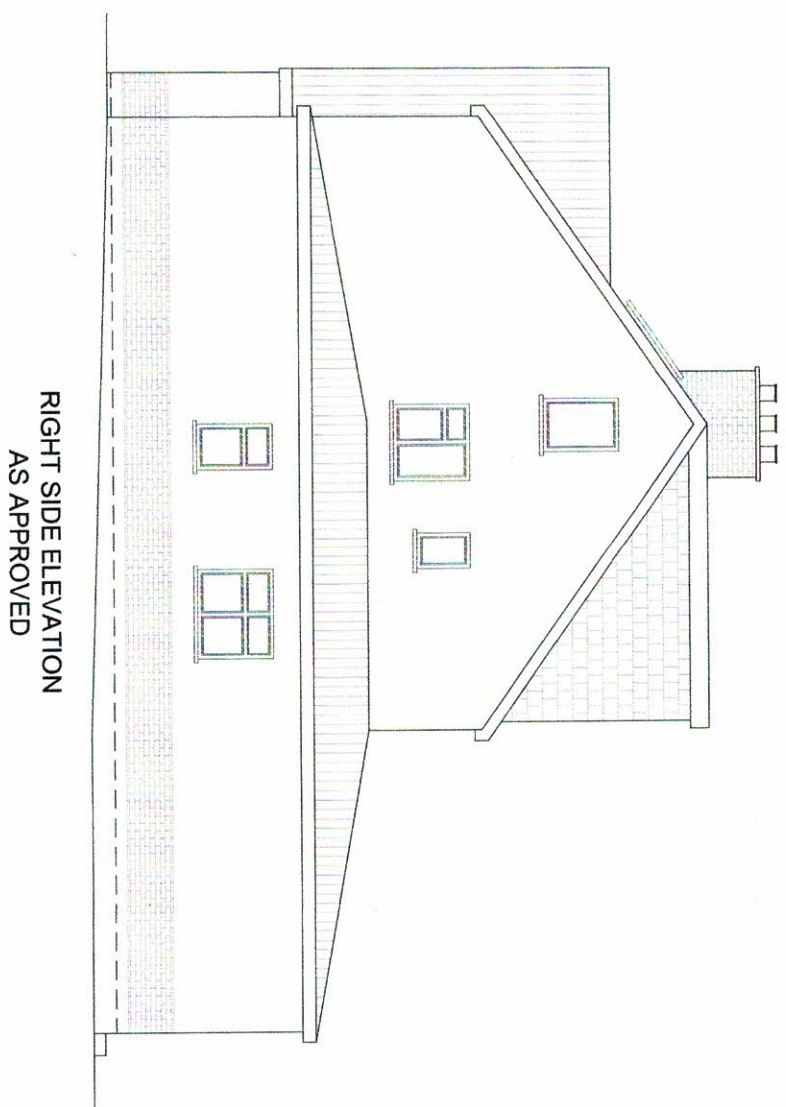
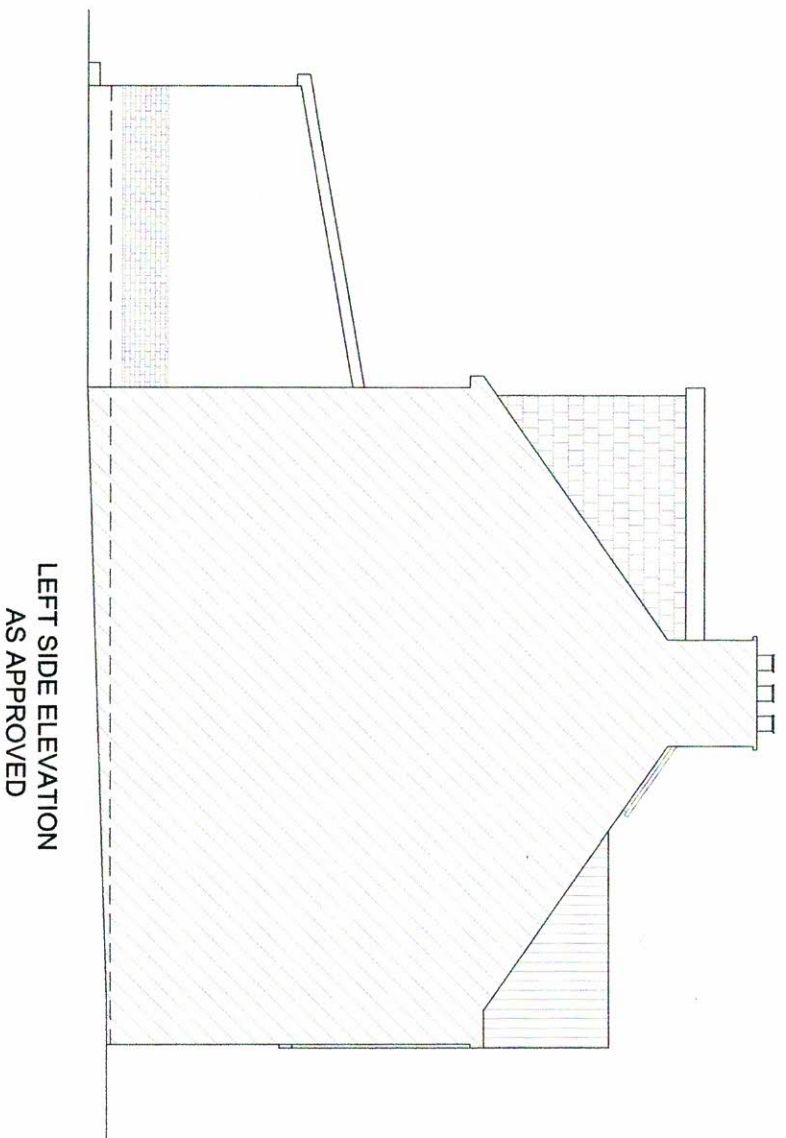
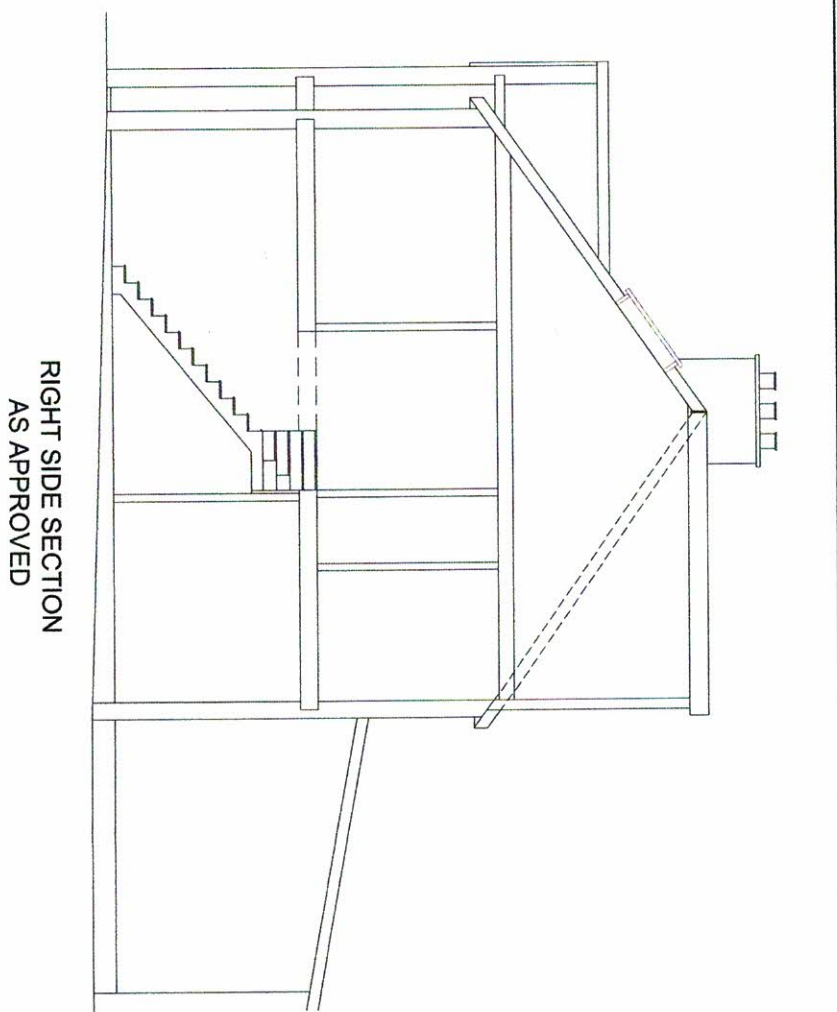
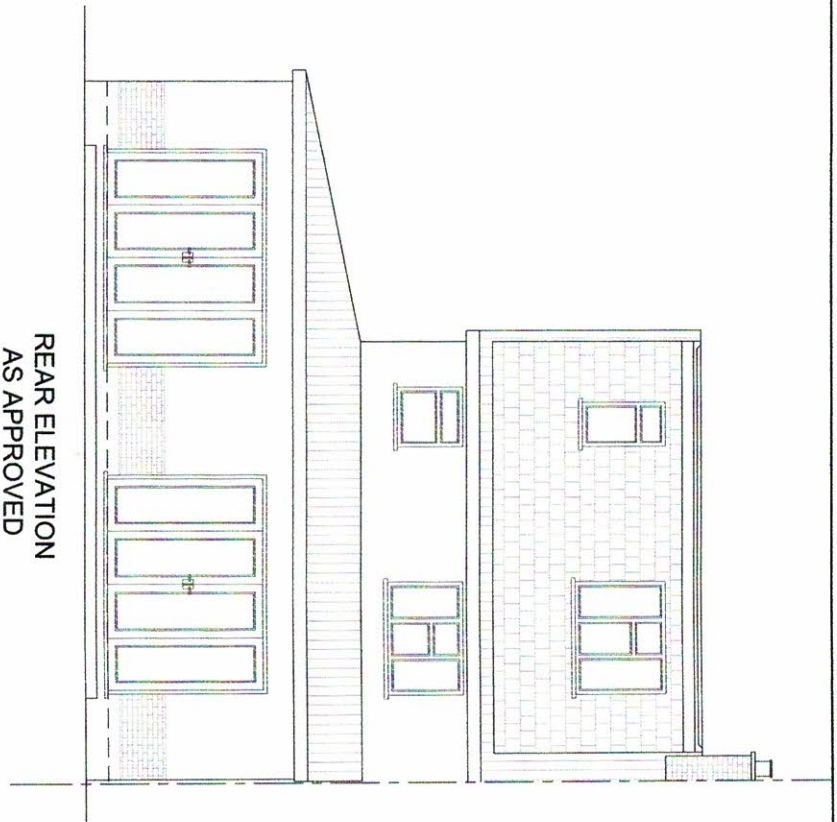
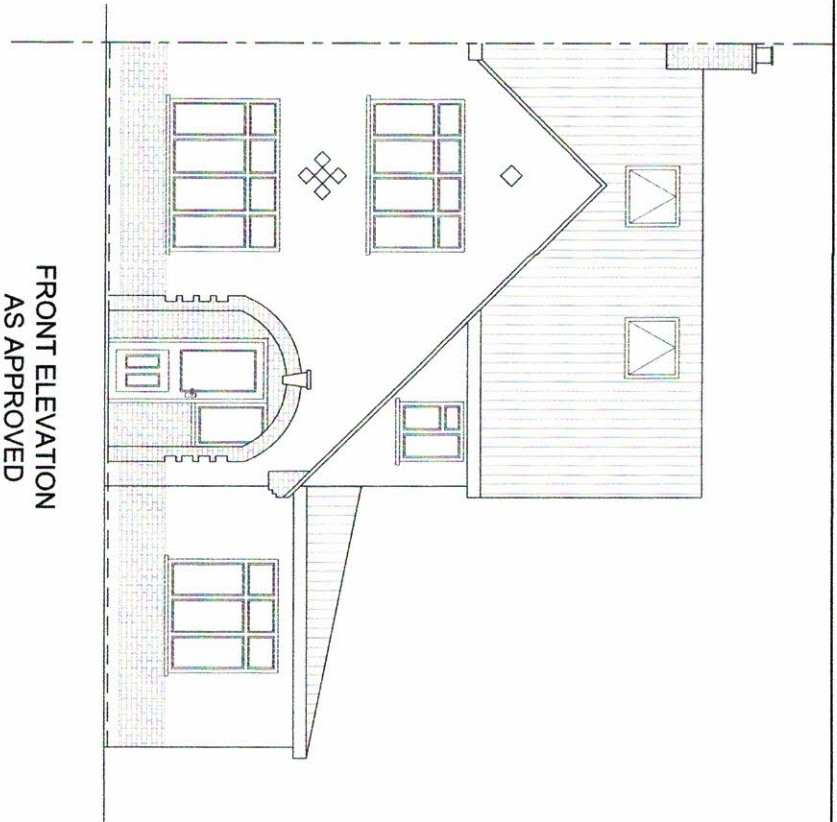

AS APPROVED ( REF. 14548/APR/2024/2767 )

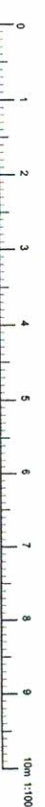

ADDITIONAL EXTENSION TO EXISTING AT  
87 WIMBORNE AVENUE, HAYES UB4 0HH

SIRA DESIGNS  
MOB. 07956 23 4848

DATE: DEC-2024  
DRAWING NO: 2024/114/03



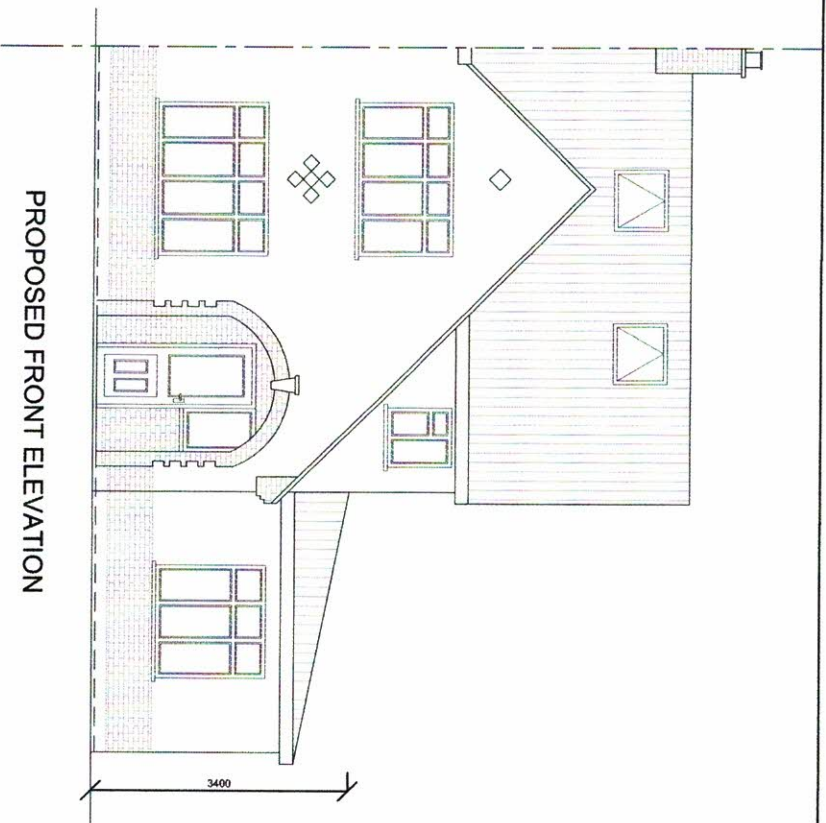

PROPOSED FRONT ELEVATION

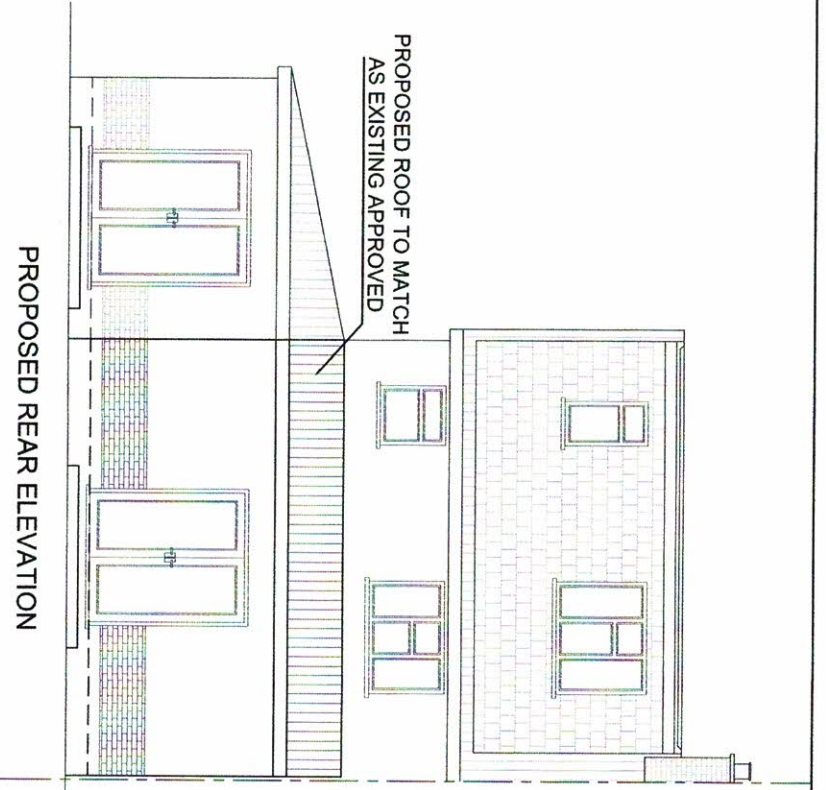

PROPOSED REAR ELEVATION

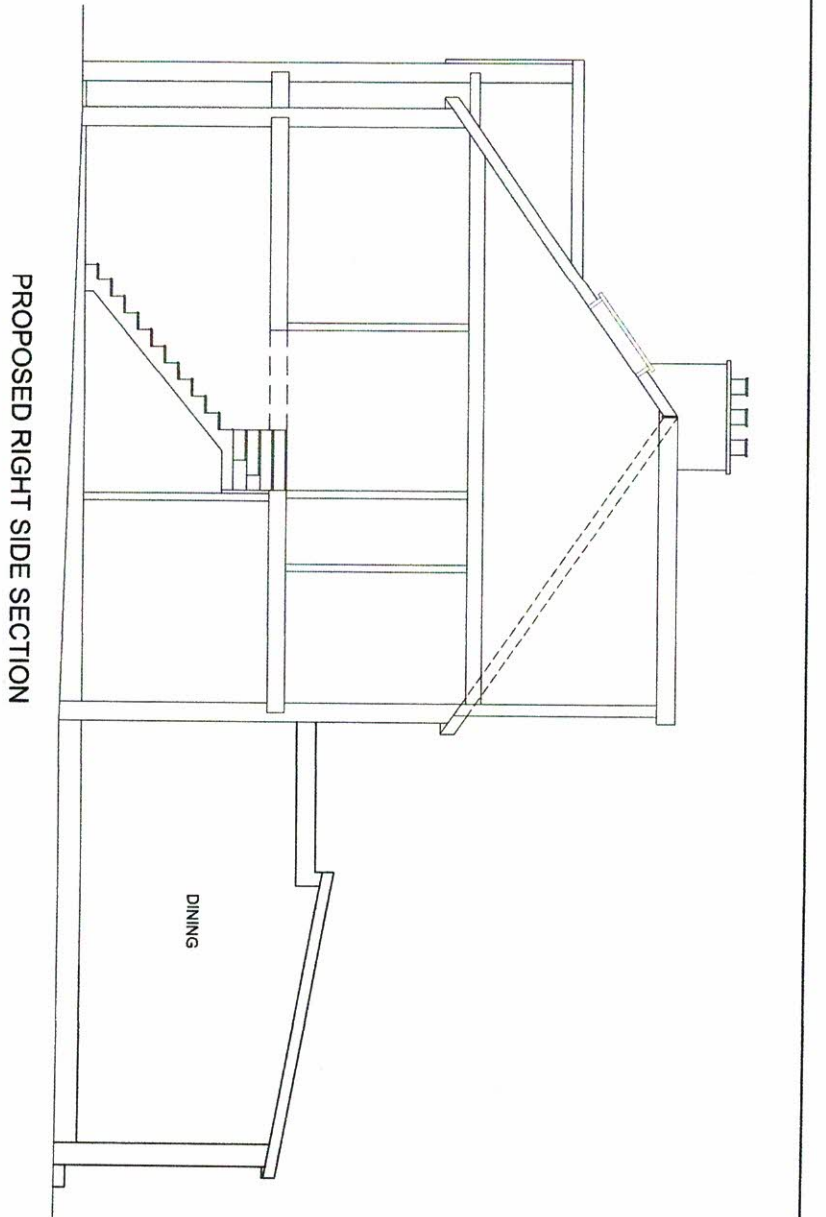

PROPOSED RIGHT SIDE SECTION

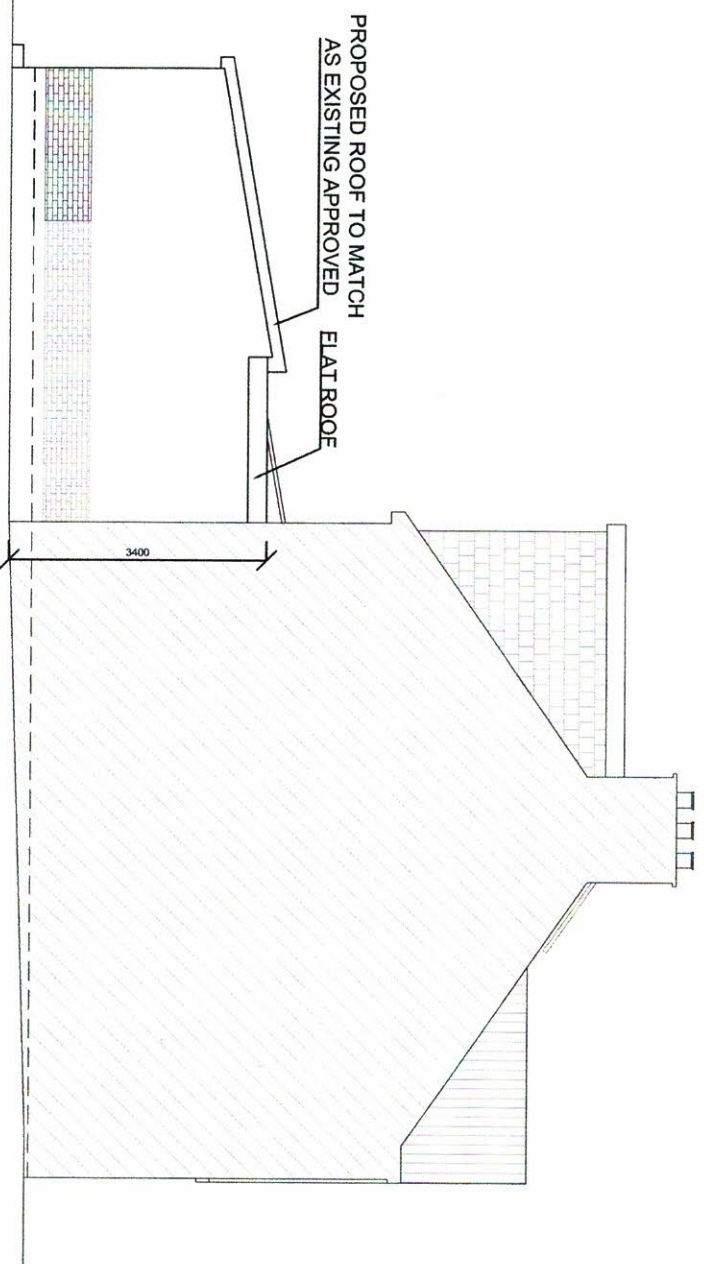

PROPOSED LEFT SIDE ELEVATION

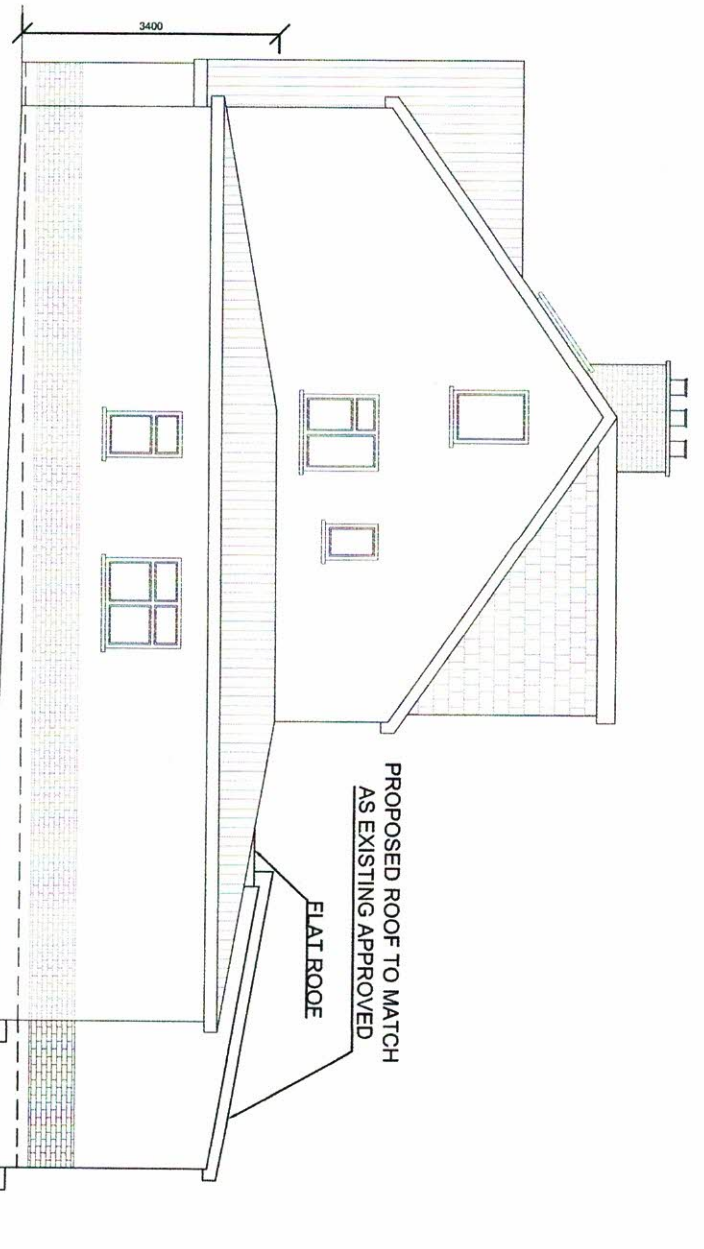

PROPOSED RIGHT SIDE ELEVATION

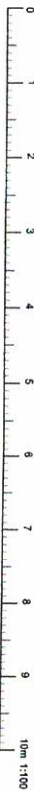

ADDITIONAL EXTENSION TO EXISTING AT  
87 WIMBORNE AVENUE, HAYES UB4 0HH

SIRA DESIGNS  
MOB. 07956 23 4848

DATE: DEC-2024  
DRAWING NO: 2024/114/04