

EXISTING PLANS

AS APPROVED (REF. 14548/APR/2024/2767)

ADDITIONAL EXTENSION TO EXISTING AT
87 WIMBORNE AVENUE, HAYES UB4 0HH

SIRA DESIGNS
MOB. 07956 23 4848

DATE: DEC-2024
DRAWING NO: 2024/114/01/A



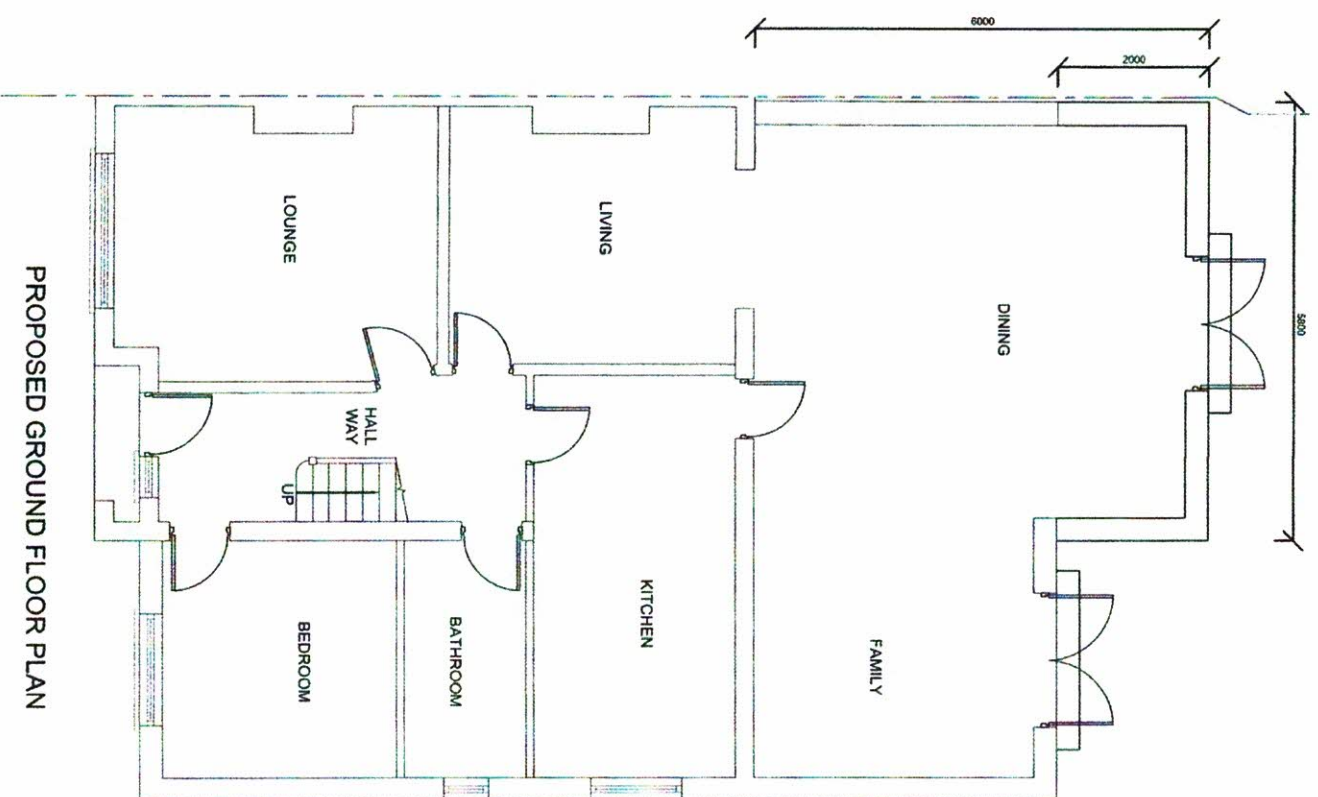

PROPOSED GROUND FLOOR PLAN

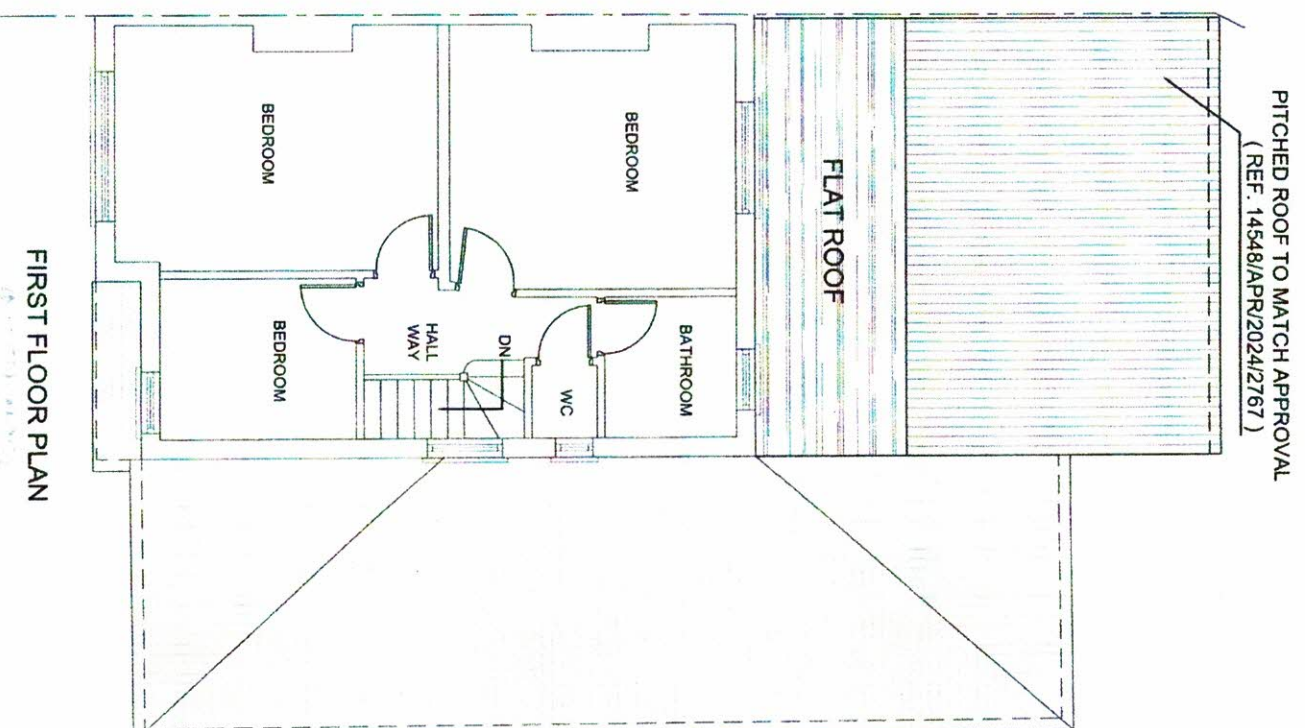

FIRST FLOOR PLAN

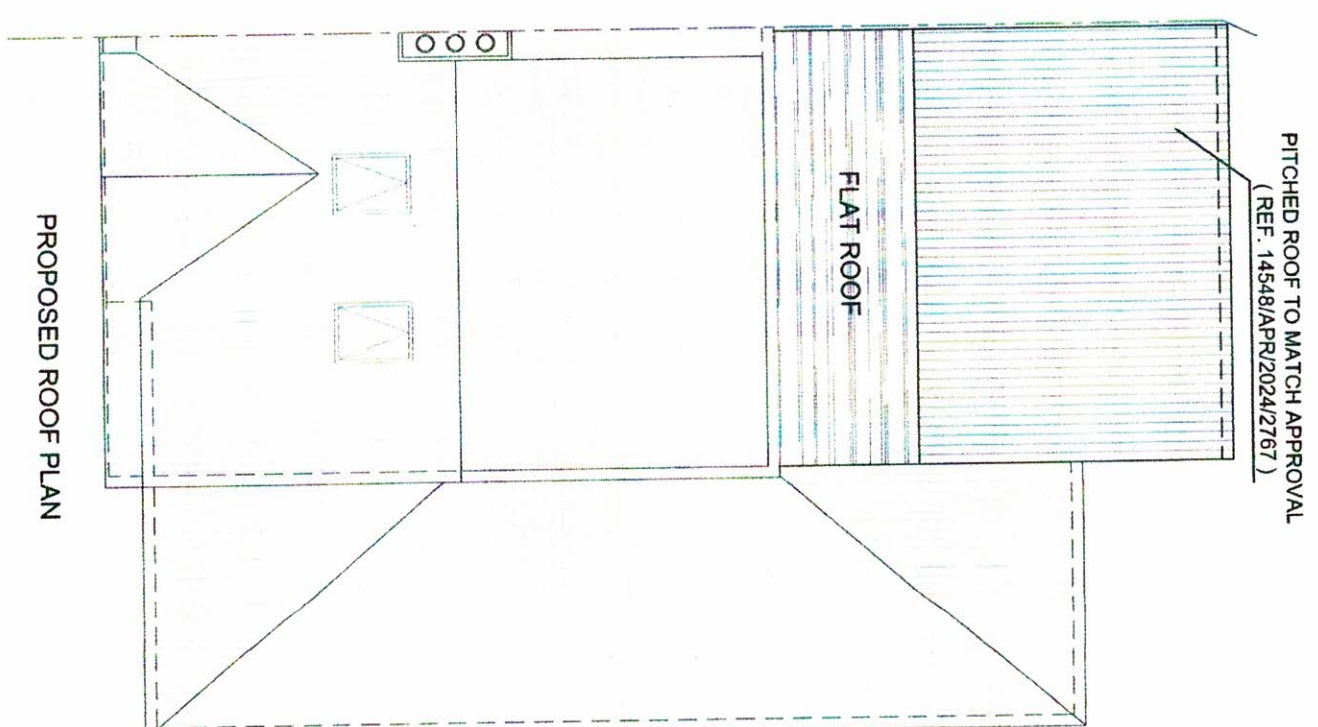

PROPOSED ROOF PLAN



ADDITIONAL EXTENSION TO EXISTING AT
87 WIMBORNE AVENUE, HAYES UB4 0HH

SIRA DESIGNS
MOB. 07956 23 4848

DATE: DEC-2024
DRAWING NO: 2024/114/02

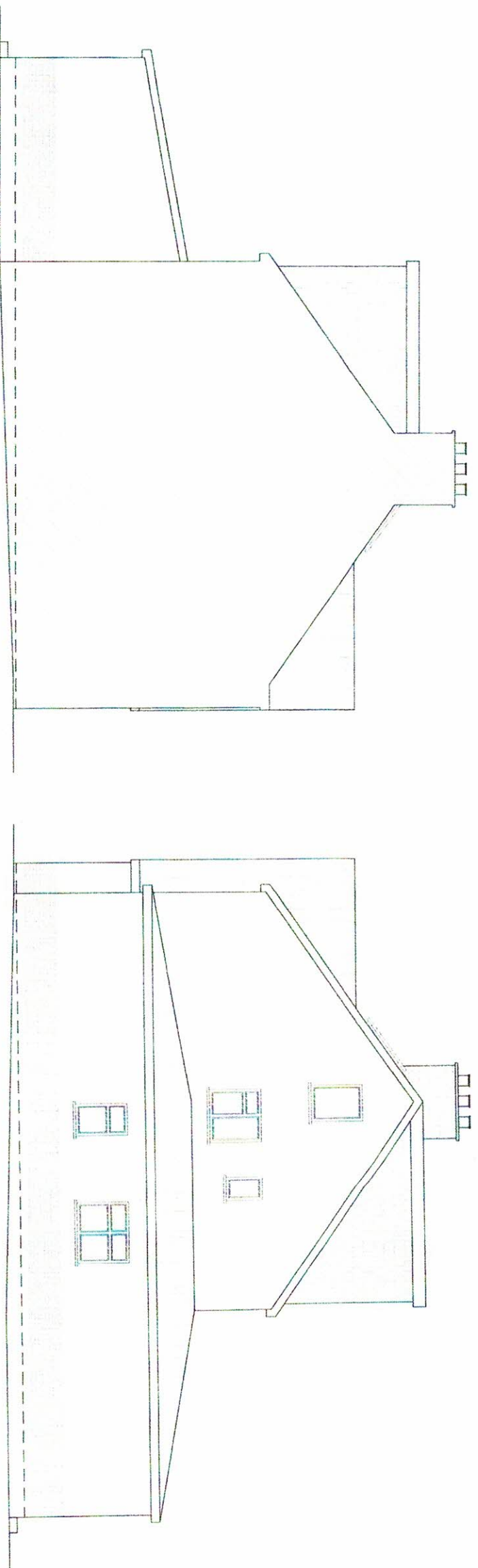

AS APPROVED (REF. 14548/APR/2024/2767)

EXISTING ELEVATIONS

10m 1:100

ADDITIONAL EXTENSION TO EXISTING AT
87 WIMBORNE AVENUE, HAYES UB4 0HH

SIRA DESIGNS
MOB. 07956 23 4848

DATE: DEC-2024
DRAWING NO: 2024/114/03 /A

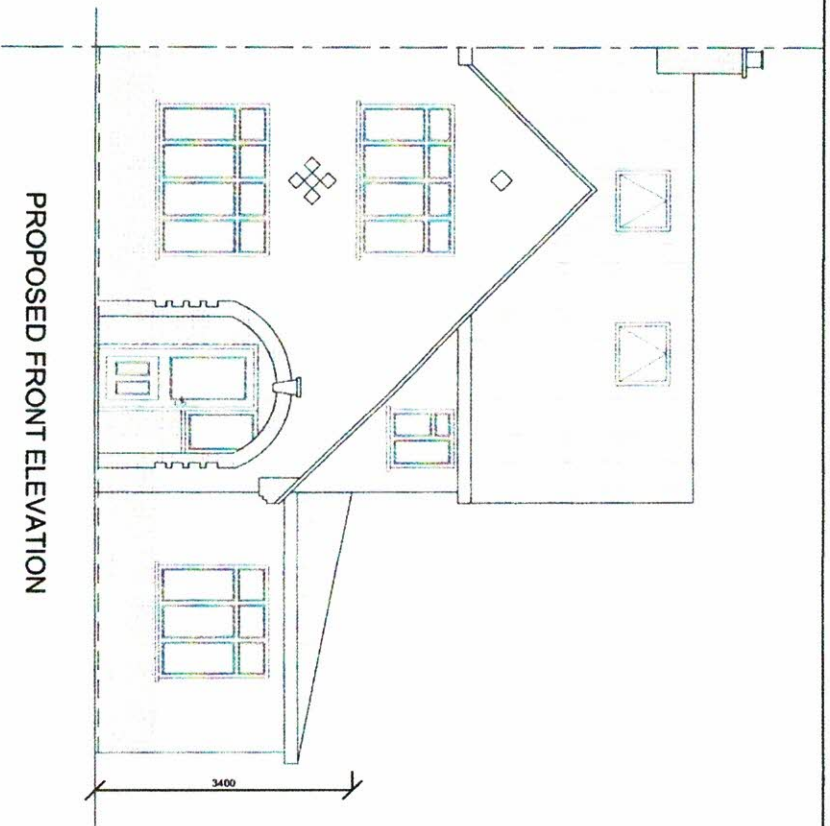

PROPOSED FRONT ELEVATION

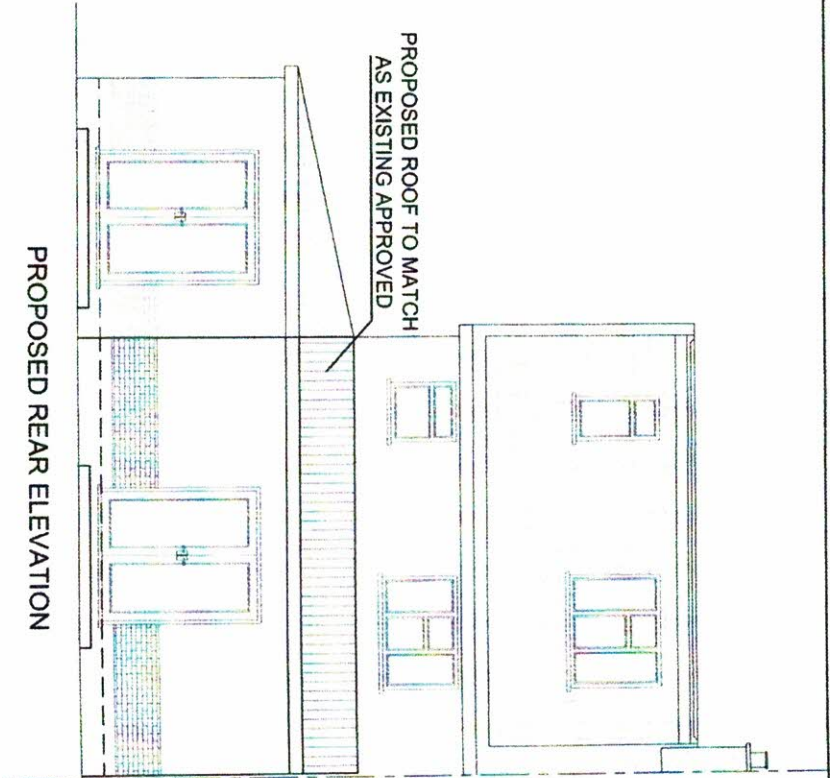

PROPOSED REAR ELEVATION

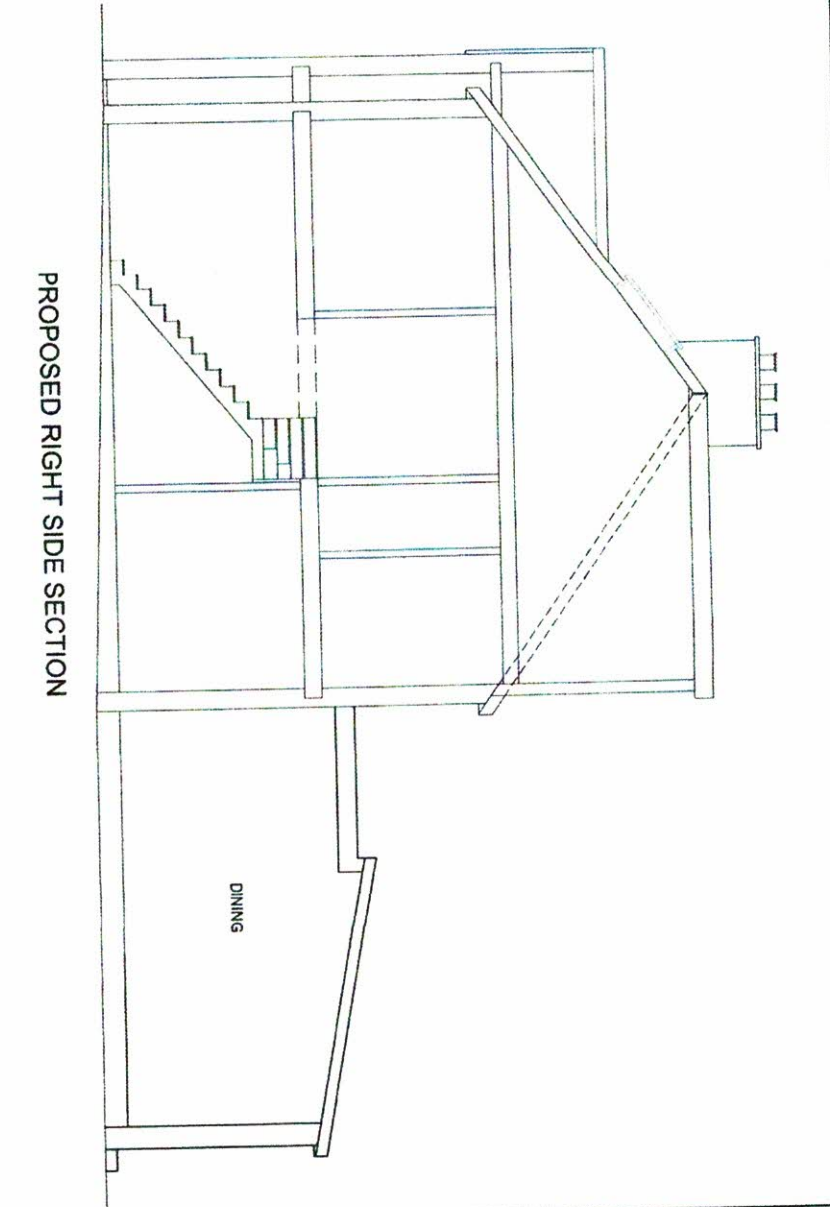

PROPOSED RIGHT SIDE SECTION

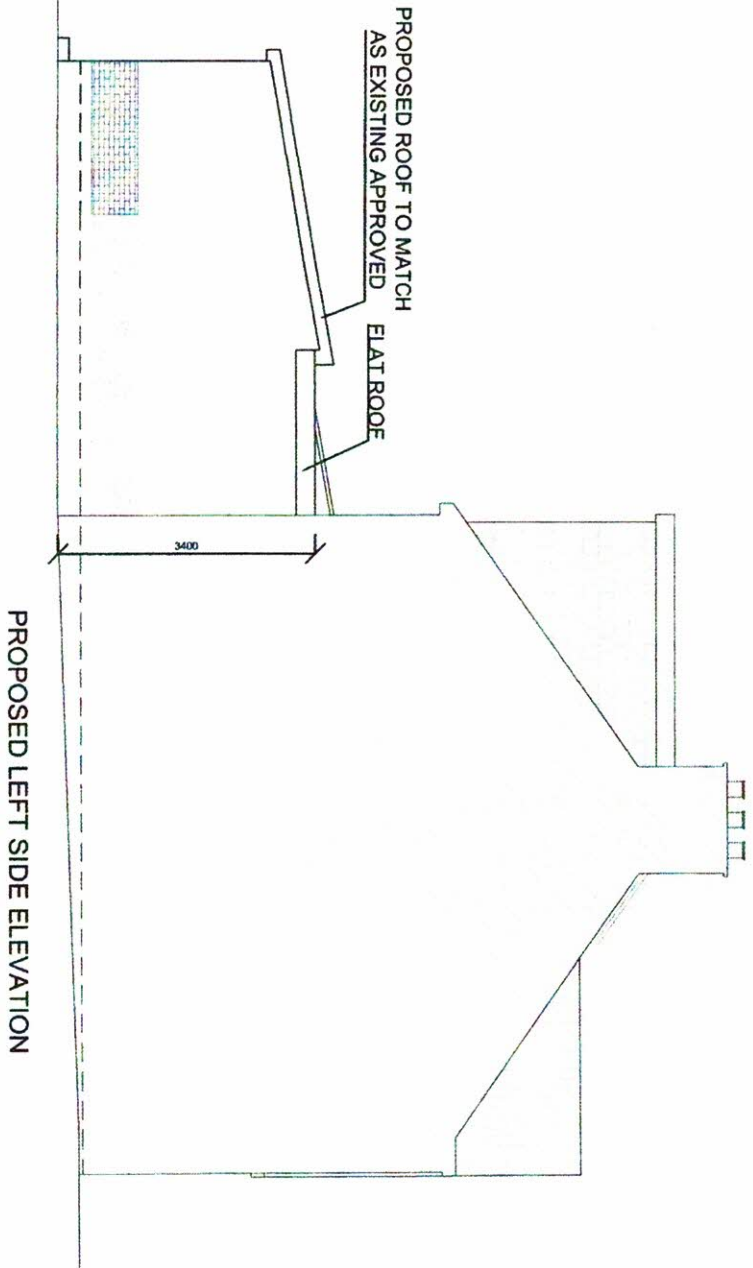

PROPOSED LEFT SIDE ELEVATION

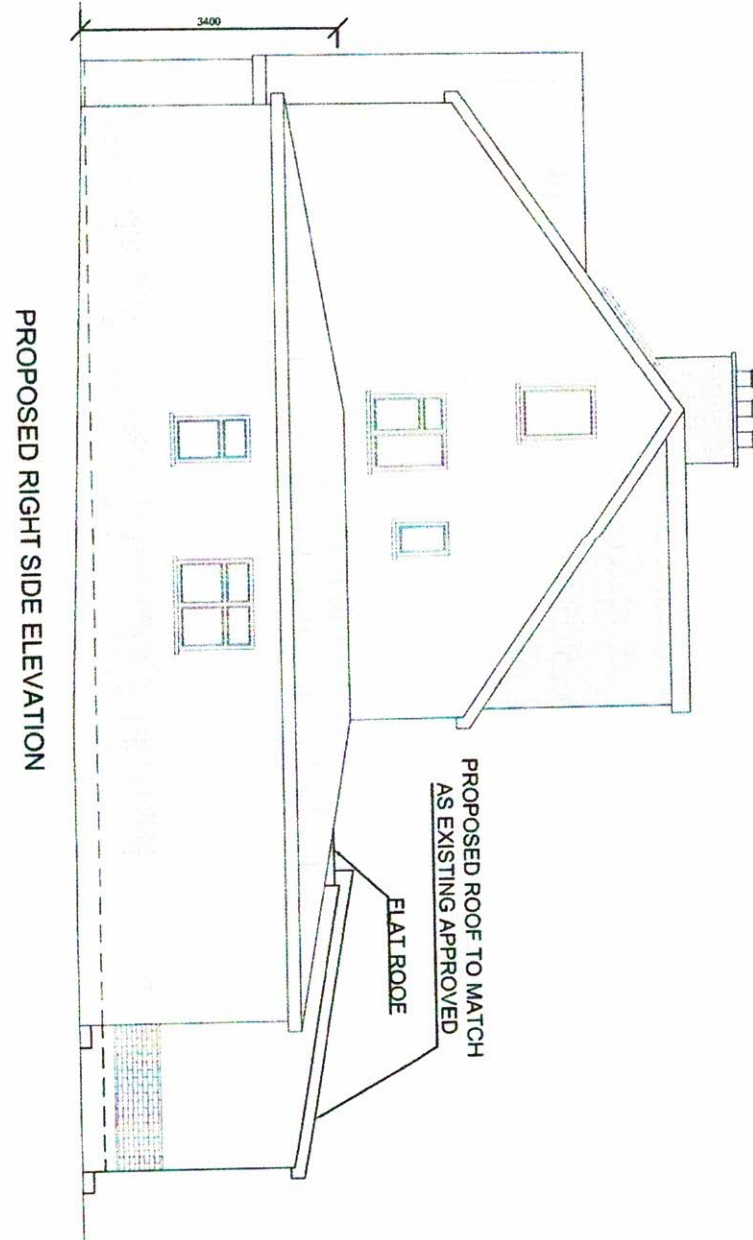

PROPOSED RIGHT SIDE ELEVATION



ADDITIONAL EXTENSION TO EXISTING AT
87 WIMBORNE AVENUE, HAYES UB4 0HH

SIRA DESIGNS
MOB. 07956 23 4848

DATE: DEC-2024
DRAWING NO: 2024/114/04