MICHAEL OAKES ARCHITECTS LTD.

Michael Oakes (Director) B.A. Hons Arch, Dipl. Arch, Registered Architect
Liam Whitfield B.A. Hons Arch, M.A. Arch

REGISTERED ARCHITECTS, DESIGNERS + ILLUSTRATORS
Telephone: 01895 235089 - E-mail: michaeloakesarchitect@googlemail.com

Site Location Plan

1:1250 @ A3

0 20 40 60 100m

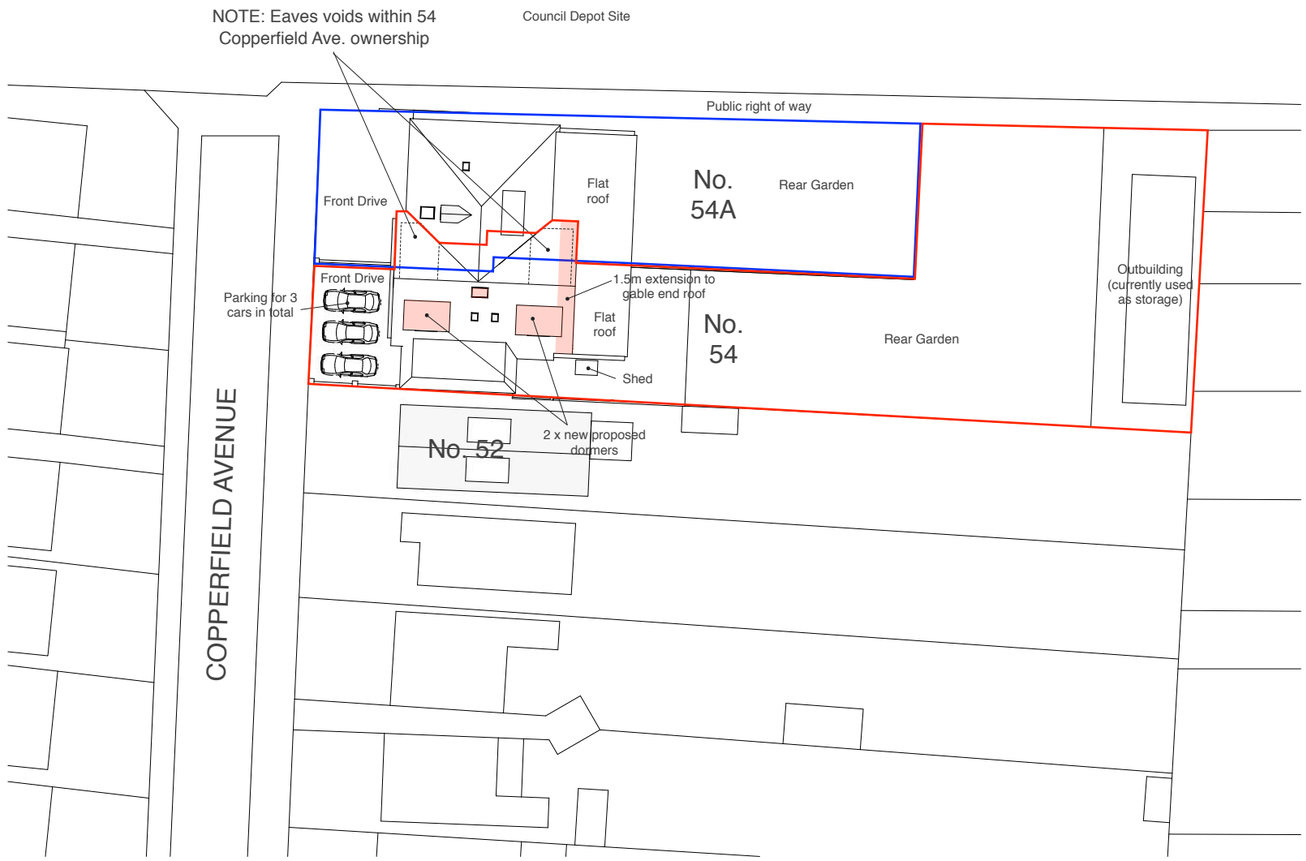

Block Plan

1:500 @ A3

0 10 20 30 40 50m

Address	Client	Date
54 Copperfield Avenue, Hillingdon, UB8 3NX	Mr Faisel Raza Ali	November 2018

Drawing Title

Location + Block Plan As Proposed

Planning application for two loft dormers, a rear gable extension and rearrangement of the internal loft space

Project no. / Stage / Drawing no. / Revision

0215- PLA- 50_B

Revision notes: Drawn by: LW

A - First Issue
B - 20.02.19 - Red line updated

10 Parkfield Avenue, Hillingdon, Middlesex, UB10 0DF, Great Britain

Copyright © Michael Oakes Architects Ltd. 2018
Print all drawings in full colour at A3 size - Do not scale drawings

MICHAEL OAKES ARCHITECTS LTD.

Michael Oakes (Director) B.A. Hons Arch, Dipl. Arch, Registered Architect
Liam Whitfield B.A. Hons Arch, M.A. Arch

REGISTERED ARCHITECTS, DESIGNERS + ILLUSTRATORS
Telephone: 01895 235089 - E-mail: michaeloakesarchitect@googlemail.com

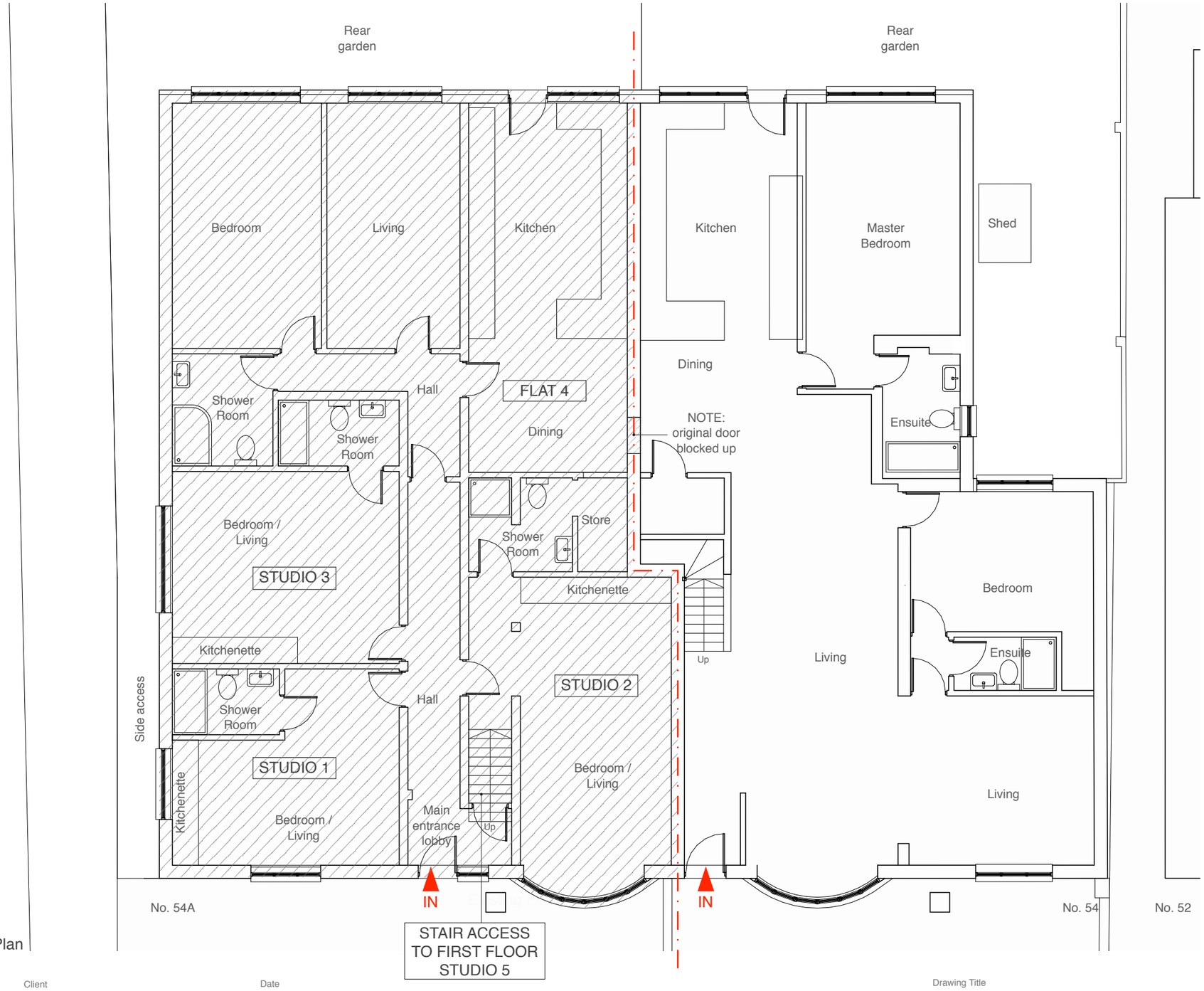

Existing Ground Floor Plan

Address	Client	Date
54 Copperfield Avenue, Hillingdon, UB8 3NX	Mr Faisel Raza Ali	November 2018

1:100 @ A3

0 1 2 3 4 5 10m

Drawing Title

Proposed
Floor Plans

Planning application for two loft dormers, a rear gable extension and rearrangement of the internal loft space

Project no. / Stage / Drawing no. / Revision

0215- PLA- 51_A

Revision notes: Drawn by: LW

A - First Issue

10 Parkfield Avenue, Hillingdon, Middlesex, UB10 0DF, Great Britain

Copyright © Michael Oakes Architects Ltd. 2018
Print all drawings in full colour at A3 size - Do not scale drawings

MICHAEL OAKES ARCHITECTS LTD.

Michael Oakes (Director) B.A. Hons Arch, Dipl. Arch, Registered Architect
Liam Whitfield B.A. Hons Arch, M.A. Arch

REGISTERED ARCHITECTS, DESIGNERS + ILLUSTRATORS
Telephone: 01895 235089 - E-mail: michaeloakesarchitect@googlemail.com

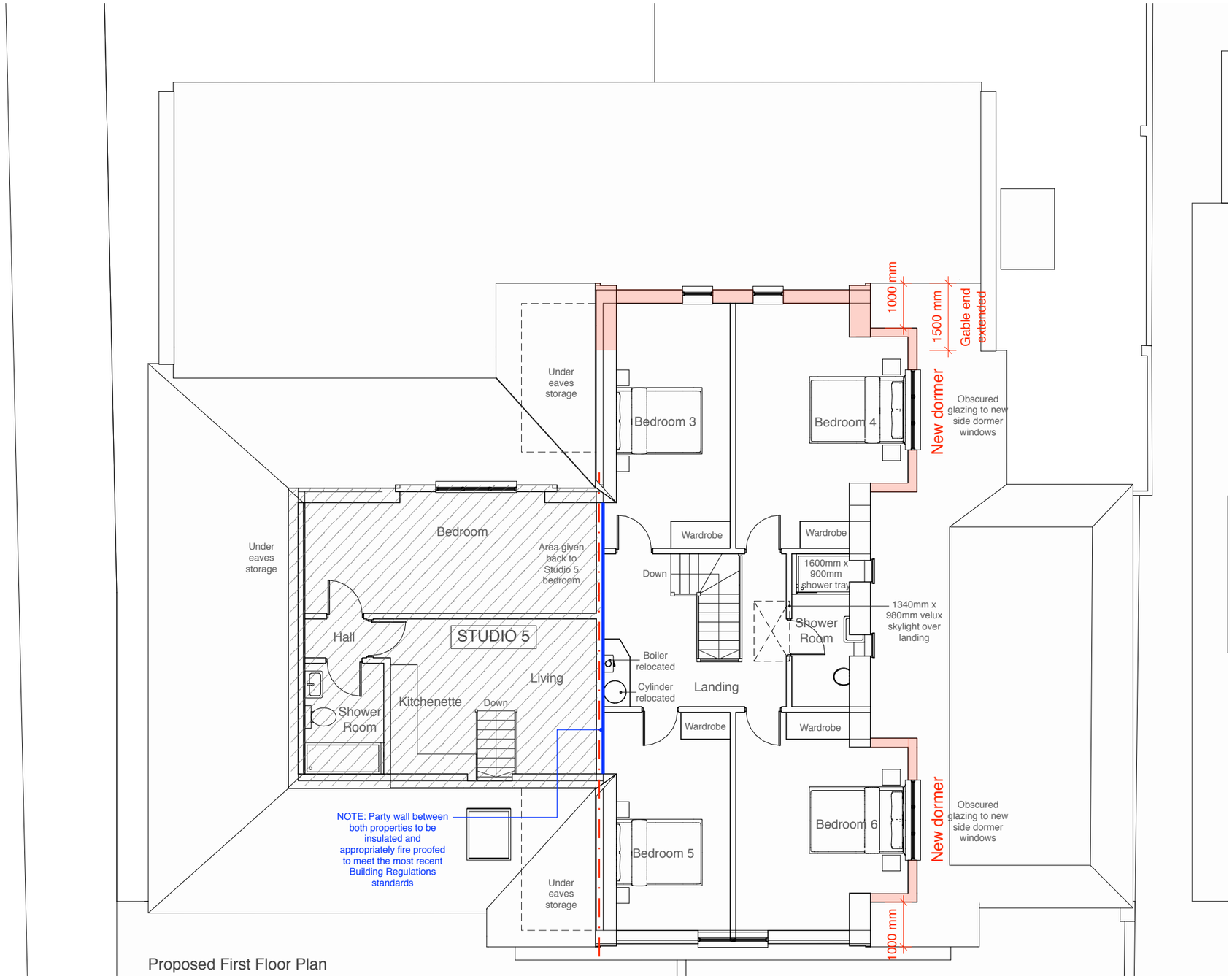

Proposed First Floor Plan

Address	Client	Date
54 Copperfield Avenue, Hillingdon, UB8 3NX	Mr Faisel Raza Ali	November 2018

1:100 @ A3

0 1 2 3 4 5 10m

Drawing Title

Proposed
Floor Plans

Planning application for two loft dormers, a rear gable extension and rearrangement of the internal loft space

Project no. / Stage /	Drawing no. / Revision
0215- PLA-	52_A

Revision notes: Drawn by: LW

A - First Issue

10 Parkfield Avenue, Hillingdon, Middlesex, UB10 0DF, Great Britain

Copyright © Michael Oakes Architects Ltd. 2018
Print all drawings in full colour at A3 size - Do not scale drawings

MICHAEL OAKES ARCHITECTS LTD.

Michael Oakes (Director) B.A. Hons Arch, Dipl. Arch, Registered Architect
Liam Whitfield B.A. Hons Arch, M.A. Arch

REGISTERED ARCHITECTS, DESIGNERS + ILLUSTRATORS
Telephone: 01895 235089 - E-mail: michaeloakesarchitect@googlemail.com

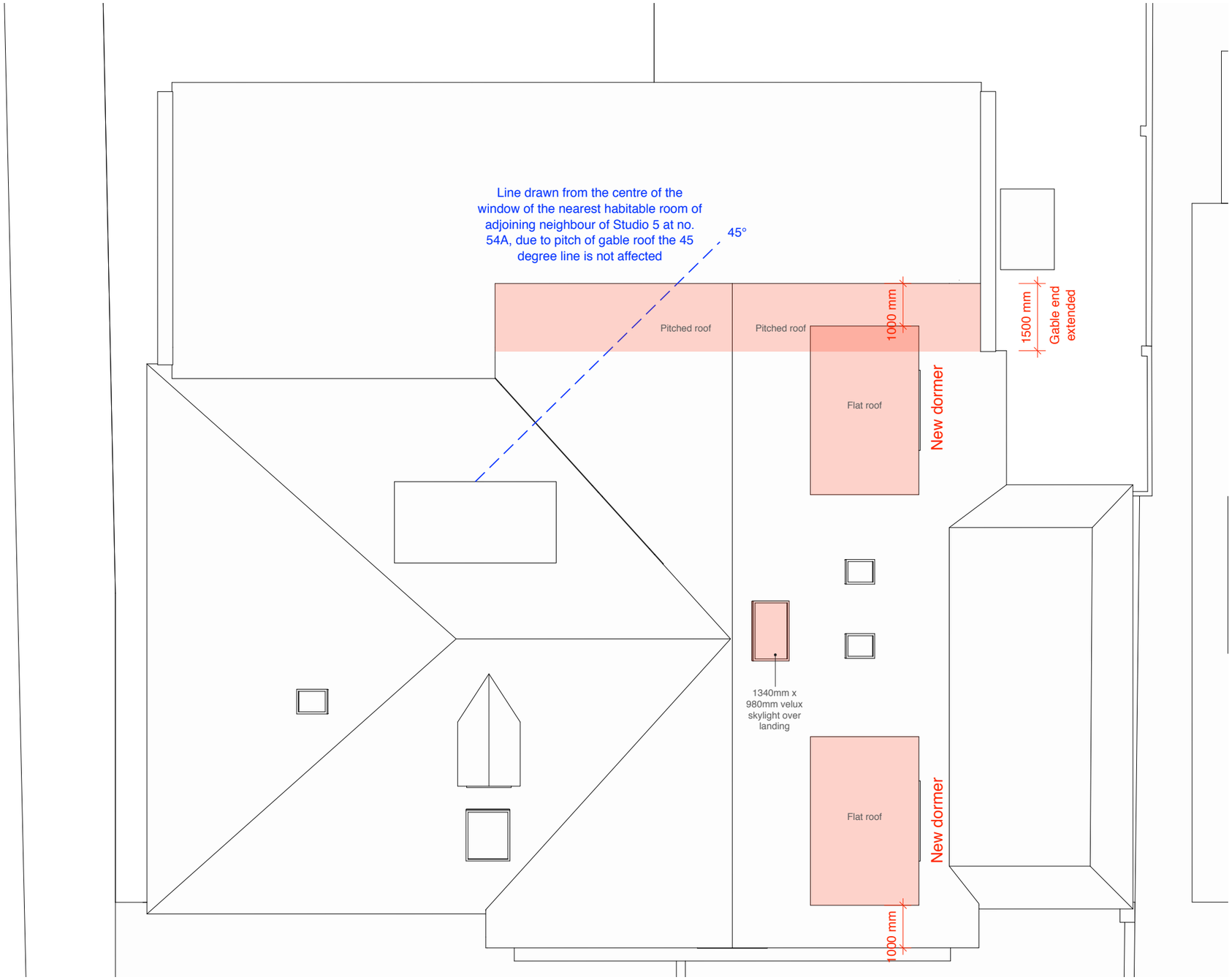

Address	Client	Date
54 Copperfield Avenue, Hillingdon, UB8 3NX	Mr Faisel Raza Ali	November 2018

1:100 @ A3

0 1 2 3 4 5 10m

Drawing Title

Proposed
Roof Plan

Planning application for two loft dormers, a rear gable extension and rearrangement of the internal loft space

Project no. / Stage /	Drawing no. / Revision
0215- PLA-	53_A

Revision notes: Drawn by: LW

A - First Issue

10 Parkfield Avenue, Hillingdon, Middlesex, UB10 0DF, Great Britain

Copyright © Michael Oakes Architects Ltd. 2018
Print all drawings in full colour at A3 size - Do not scale drawings

MICHAEL OAKES ARCHITECTS LTD.

Michael Oakes (Director) B.A. Hons Arch, Dipl. Arch, Registered Architect
Liam Whitfield B.A. Hons Arch, M.A. Arch

REGISTERED ARCHITECTS, DESIGNERS + ILLUSTRATORS
Telephone: 01895 235089 - E-mail: michaeloakesarchitect@googlemail.com

Proposed Front Elevation

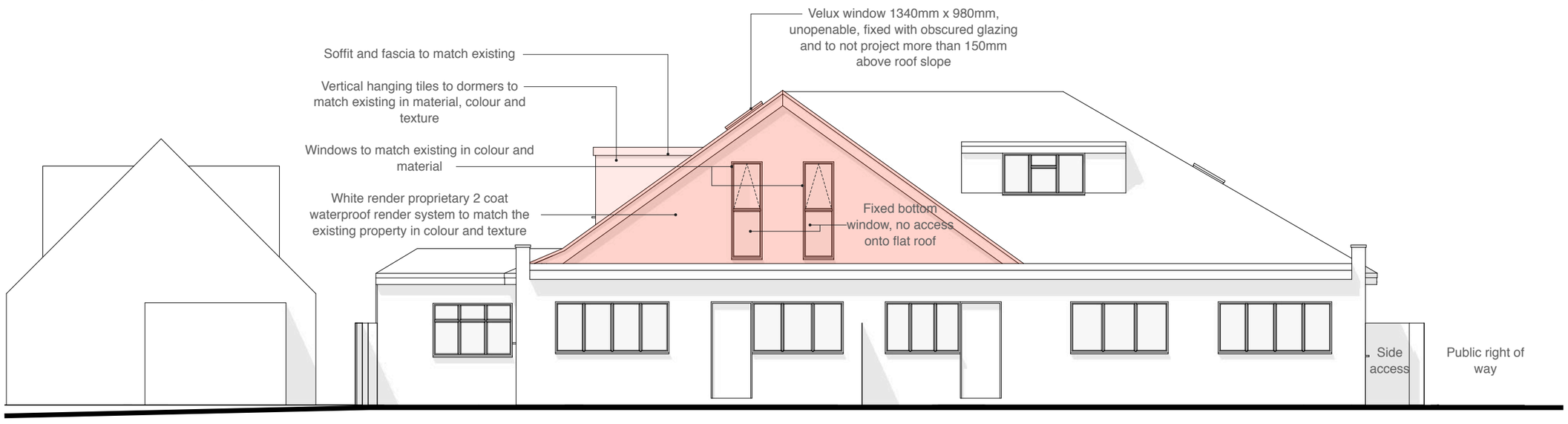

Proposed Rear Elevation

Address	Client	Date
54 Copperfield Avenue, Hillingdon, UB8 3NX	Mr Faisel Raza Ali	November 2018

1:100 @ A3

0 1 2 3 4 5 10m

Drawing Title

Proposed
Elevations

Planning application for two loft dormers, a rear gable extension and rearrangement of the internal loft space

Project no. / Stage / Drawing no. / Revision

0215- PLA- 54_A

Revision notes: Drawn by: LW

A - First Issue

10 Parkfield Avenue, Hillingdon, Middlesex, UB10 0DF, Great Britain

Copyright © Michael Oakes Architects Ltd. 2018
Print all drawings in full colour at A3 size - Do not scale drawings

MICHAEL OAKES ARCHITECTS LTD.

Michael Oakes (Director) B.A. Hons Arch, Dipl. Arch, Registered Architect
Liam Whitfield B.A. Hons Arch, M.A. Arch

REGISTERED ARCHITECTS, DESIGNERS + ILLUSTRATORS
Telephone: 01895 235089 - E-mail: michaeloakesarchitect@googlemail.com

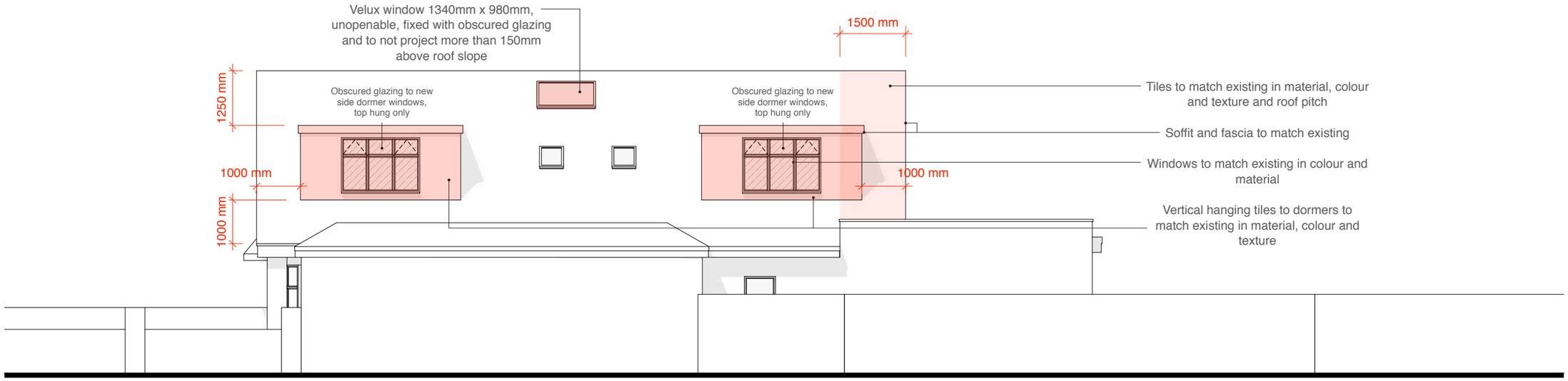

Proposed Side Elevation

No. 54

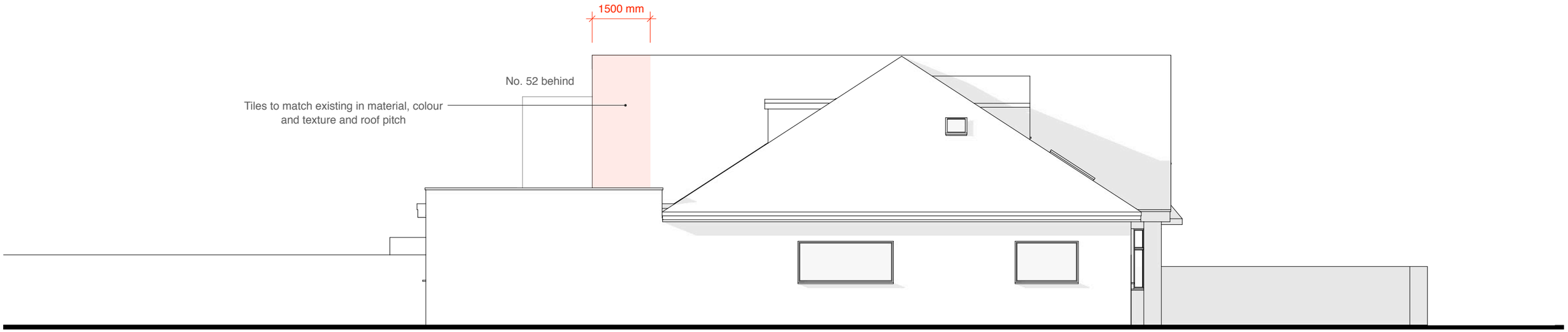

Proposed Side Elevation

No. 54A

Address	Client	Date
54 Copperfield Avenue, Hillingdon, UB8 3NX	Mr Faisel Raza Ali	November 2018

1:100 @ A3

0 1 2 3 4 5 10m

Drawing Title

Proposed
Elevations

Planning application for two loft dormers, a rear gable extension and rearrangement of the internal loft space

Project no. / Stage /	Drawing no. / Revision
0215- PLA-	55_A

Revision notes: Drawn by: LW

A - First Issue

10 Parkfield Avenue, Hillingdon, Middlesex, UB10 0DF, Great Britain

Copyright © Michael Oakes Architects Ltd. 2018
Print all drawings in full colour at A3 size - Do not scale drawings

MICHAEL OAKES ARCHITECTS LTD.

Michael Oakes (Director) B.A. Hons Arch, Dipl. Arch, Registered Architect
Liam Whitfield B.A. Hons Arch, M.A. Arch

REGISTERED ARCHITECTS, DESIGNERS + ILLUSTRATORS
Telephone: 01895 235089 - E-mail: michaeloakesarchitect@googlemail.com

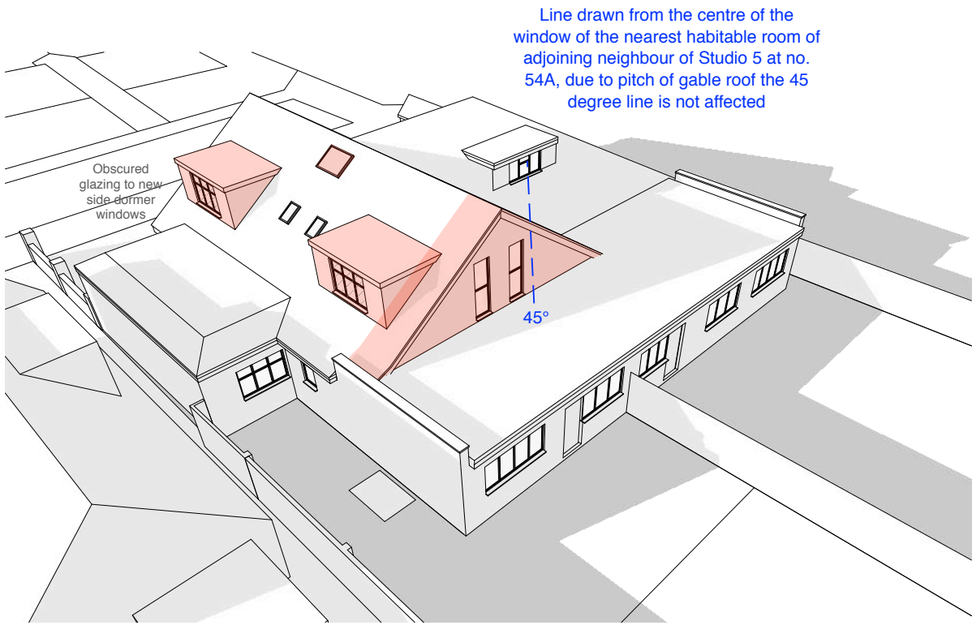

Proposed 3D view from the rear garden

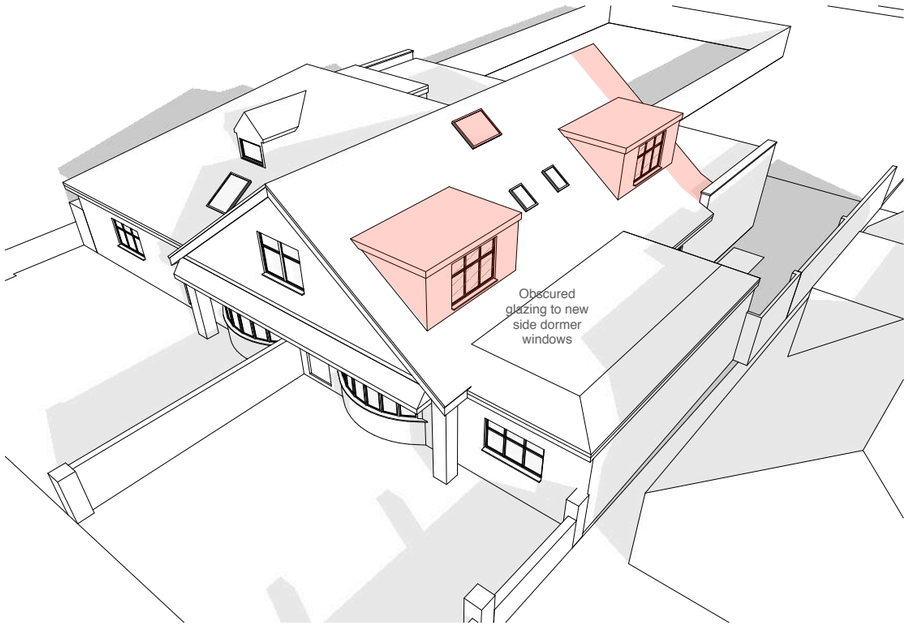

Proposed 3D view from the front drive

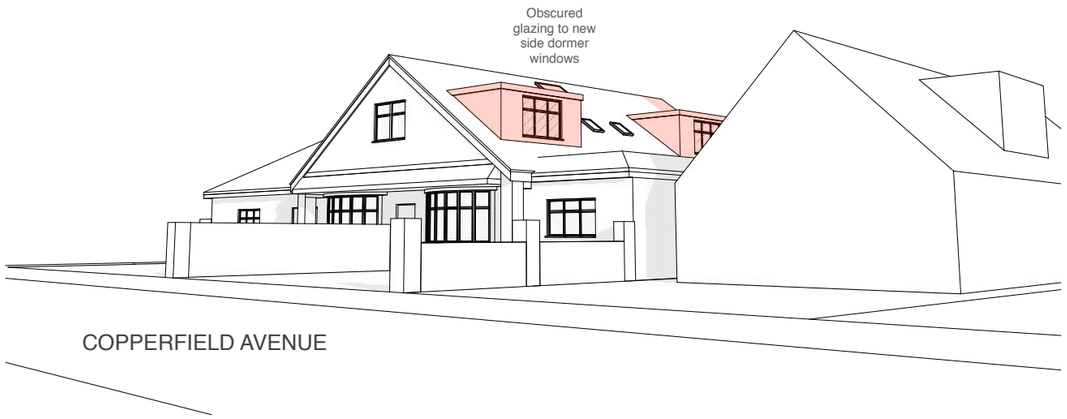

Proposed perspective view from Copperfield Avenue

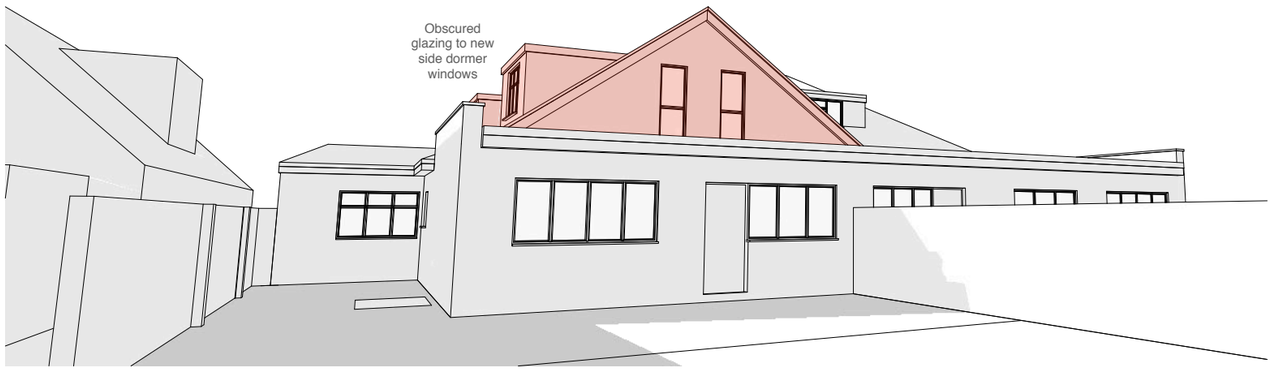

Proposed perspective view from the rear garden

Address	Client	Date
54 Copperfield Avenue, Hillingdon, UB8 3NX	Mr Faisel Raza Ali	November 2018

Drawing Title

Proposed
3D Views

Planning application for two loft dormers, a rear gable extension and rearrangement of the internal loft space

Project no. / Stage /	Drawing no. / Revision
0215- PLA-	56_A

Revision notes: Drawn by: LW

A - First Issue

10 Parkfield Avenue, Hillingdon, Middlesex, UB10 0DF, Great Britain

Copyright © Michael Oakes Architects Ltd. 2018
Print all drawings in full colour at A3 size - Do not scale drawings

MICHAEL OAKES ARCHITECTS LTD.

Michael Oakes (Director) B.A. Hons Arch, Dipl. Arch, Registered Architect
Liam Whitfield B.A. Hons Arch, M.A. Arch

REGISTERED ARCHITECTS, DESIGNERS + ILLUSTRATORS
Telephone: 01895 235089 - E-mail: michaeloakesarchitect@googlemail.com

Proposed 3D interior view of bedroom 3

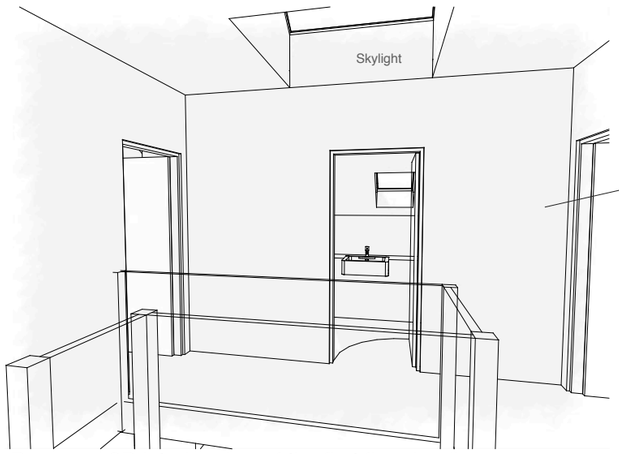

Proposed 3D interior view of the first floor landing

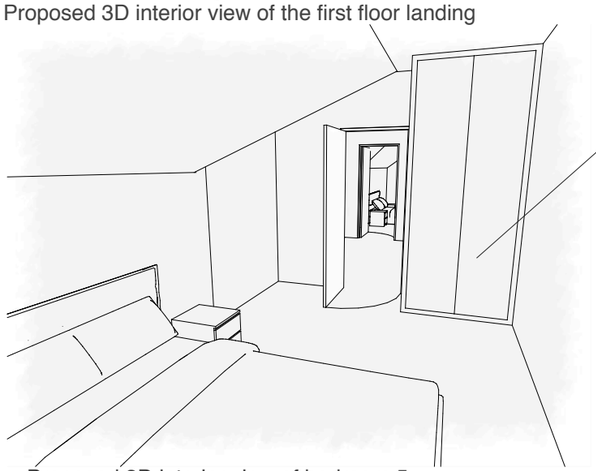

Proposed 3D interior view of bedroom 5

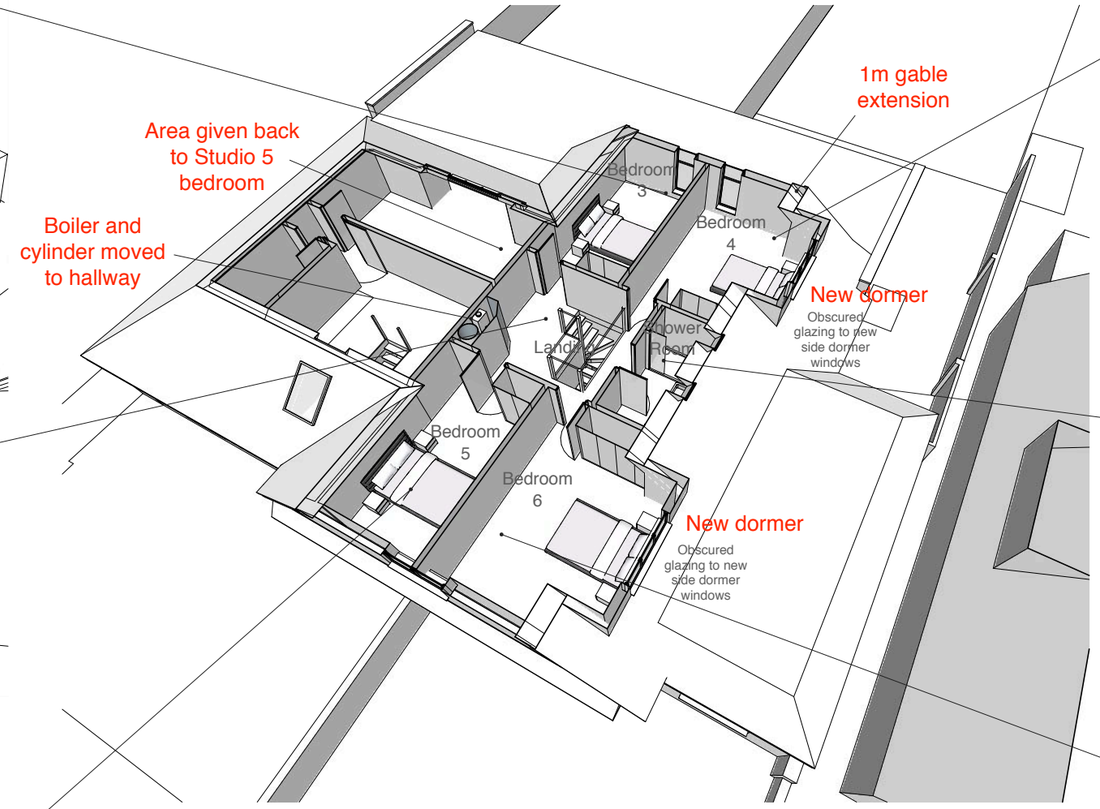

Proposed 3D first floor plan

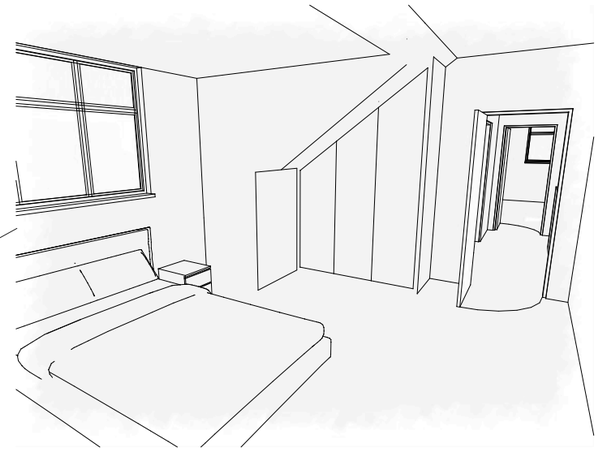

Proposed 3D interior view of bedroom 4

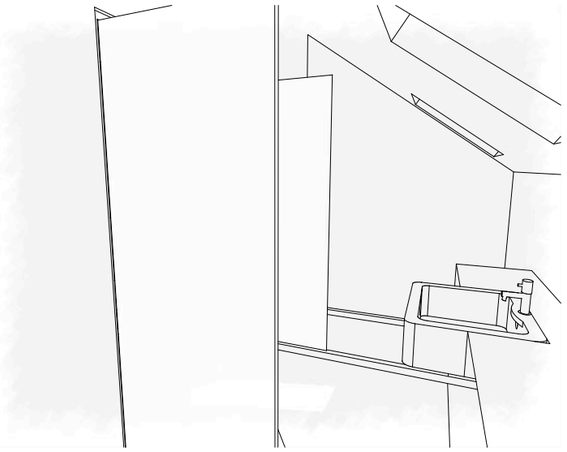

Proposed 3D interior view of the shower room

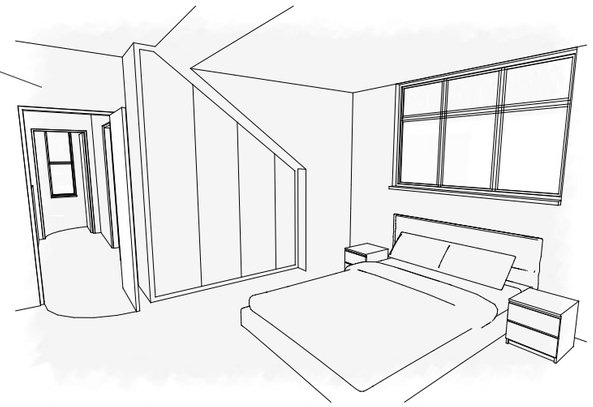

Proposed 3D interior view of bedroom 6

Address	Client	Date
54 Copperfield Avenue, Hillingdon, UB8 3NX	Mr Faisel Raza Ali	November 2018

Drawing Title

Proposed
3D Interior Views

Planning application for two loft dormers, a rear gable extension and rearrangement of the internal loft space

Project no. /	Stage /	Drawing no. /	Revision
0215-	PLA-	57_	A

Revision notes: Drawn by: LW

A - First Issue

10 Parkfield Avenue, Hillingdon, Middlesex, UB10 0DF, Great Britain

Copyright © Michael Oakes Architects Ltd. 2018
Print all drawings in full colour at A3 size - Do not scale drawings