MICHAEL OAKES ARCHITECTS LTD.

Michael Oakes (Director) B.A. Hons Arch, Dipl. Arch, Registered Architect
Liam Whitfield B.A. Hons Arch, M.A. Arch

REGISTERED ARCHITECTS, DESIGNERS + ILLUSTRATORS
Telephone: 01895 235089 - E-mail: michaeloakesarchitect@googlemail.com

Site Location Plan

1:1250 @ A3

0 20 40 60 100m

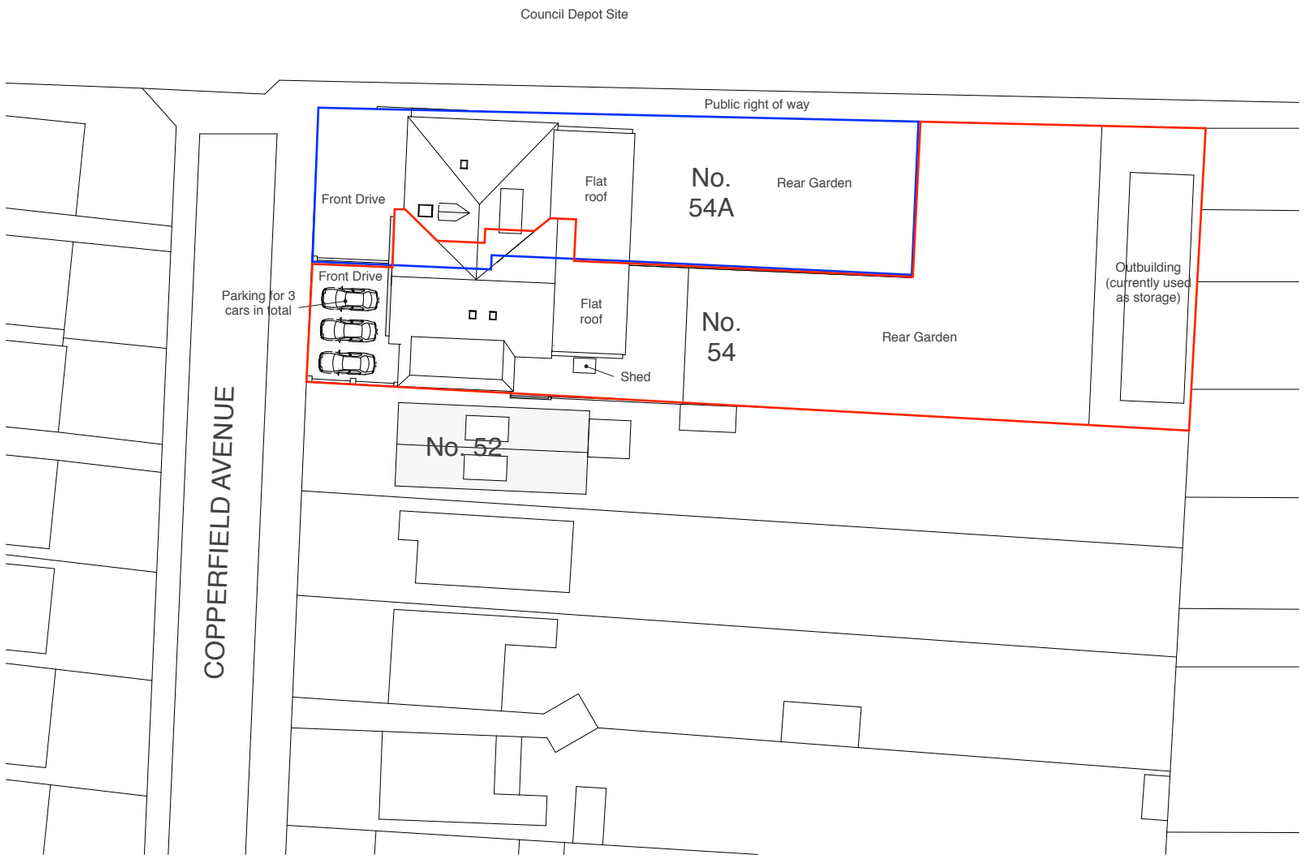

Block Plan

1:500 @ A3

0 10 20 30 40 50m

Address	Client	Date
54 Copperfield Avenue, Hillingdon, UB8 3NX	Mr Faisel Raza Ali	November 2018

Drawing Title

Location + Block Plan

Planning application for two loft dormers, a rear gable extension and rearrangement of the internal loft space

Project no. / Stage / Drawing no. / Revision

0215- PLA- 01_B

Revision notes: Drawn by: LW

A - First Issue
B - 20.02.19 - Red line updated

10 Parkfield Avenue, Hillingdon, Middlesex, UB10 0DF, Great Britain

Copyright © Michael Oakes Architects Ltd. 2018
Print all drawings in full colour at A3 size - Do not scale drawings

MICHAEL OAKES ARCHITECTS LTD.

Michael Oakes (Director) B.A. Hons Arch, Dipl. Arch, Registered Architect
Liam Whitfield B.A. Hons Arch, M.A. Arch

REGISTERED ARCHITECTS, DESIGNERS + ILLUSTRATORS
Telephone: 01895 235089 - E-mail: michaeloakesarchitect@googlemail.com

Views from Copperfield Avenue looking towards the driveway and front elevation

View from Copperfield Avenue looking towards the property

Views from rear garden looking towards the outbuilding and rear boundary

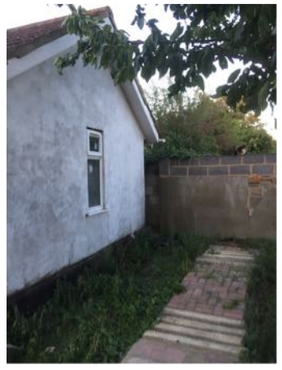

Views from rear garden of the outbuilding

Views from rear garden looking back towards the property

Address	Client	Date
54 Copperfield Avenue, Hillingdon, UB8 3NX	Mr Faisel Raza Ali	November 2018

Drawing Title

Site Photos

Photos Taken on 07.09.18

Planning application for two loft dormers, a rear gable extension and rearrangement of the internal loft space

Project no. / Stage /	Drawing no. / Revision
0215- PLA-	02_A

Revision notes: Drawn by: LW

A - First Issue

10 Parkfield Avenue, Hillingdon, Middlesex, UB10 0DF, Great Britain

Copyright © Michael Oakes Architects Ltd. 2018
Print all drawings in full colour at A3 size - Do not scale drawings

MICHAEL OAKES ARCHITECTS LTD.

Michael Oakes (Director) B.A. Hons Arch, Dipl. Arch, Registered Architect
Liam Whitfield B.A. Hons Arch, M.A. Arch

REGISTERED ARCHITECTS, DESIGNERS + ILLUSTRATORS
Telephone: 01895 235089 - E-mail: michaeloakesarchitect@googlemail.com

Views from rear garden looking back towards the property

Views from the patio looking down the side of the property adjacent to no. 52

No. 54

No. 54

View of the rear garden looking towards the outbuilding to the back of the site

Address	Client	Date
54 Copperfield Avenue, Hillingdon, UB8 3NX	Mr Faisel Raza Ali	November 2018

Drawing Title

Site Photos

Photos Taken on 16.10.18

Planning application for two loft dormers, a rear gable extension and rearrangement of the internal loft space

Project no. / Stage /	Drawing no. / Revision
0215- PLA-	03_A

Revision notes: Drawn by: LW

A - First Issue

10 Parkfield Avenue, Hillingdon, Middlesex, UB10 0DF, Great Britain

Copyright © Michael Oakes Architects Ltd. 2018
Print all drawings in full colour at A3 size - Do not scale drawings

MICHAEL OAKES ARCHITECTS LTD.

Michael Oakes (Director) B.A. Hons Arch, Dipl. Arch, Registered Architect
Liam Whitfield B.A. Hons Arch, M.A. Arch

REGISTERED ARCHITECTS, DESIGNERS + ILLUSTRATORS
Telephone: 01895 235089 - E-mail: michaeloakesarchitect@googlemail.com

Views of the roof from the existing flat roof extension

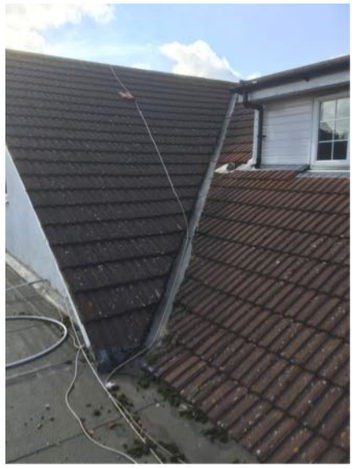

Valley gutter detail and dormer to studio 5 of no. 54A Copperfield road

View of the rear garden looking towards the outbuilding to the back of the site

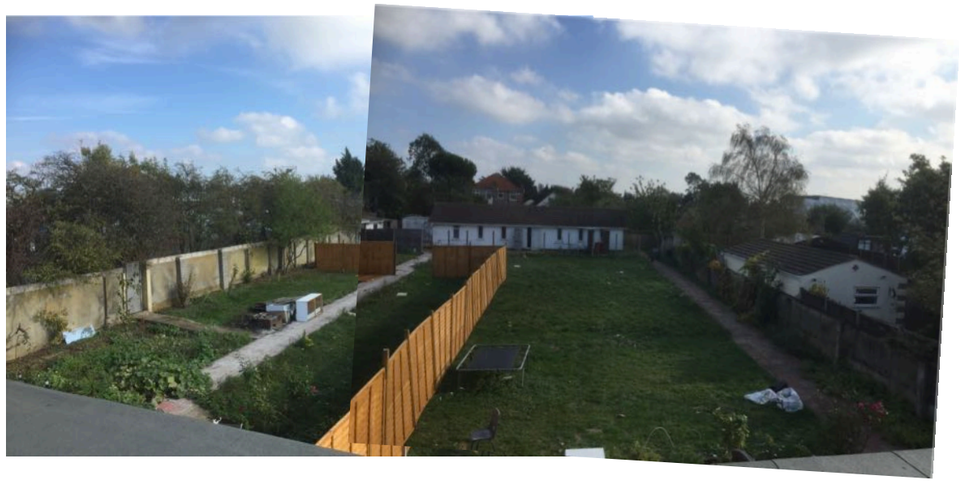

View of the rear garden looking from the existing flat roof extension

Address	Client	Date
54 Copperfield Avenue, Hillingdon, UB8 3NX	Mr Faisel Raza Ali	November 2018

Drawing Title

Site Photos

Photos Taken on 16.10.18

Planning application for two loft dormers, a rear gable extension and rearrangement of the internal loft space

Project no. / Stage /	Drawing no. / Revision
0215- PLA-	04_A

Revision notes: Drawn by: LW

A - First Issue

10 Parkfield Avenue, Hillingdon, Middlesex, UB10 0DF, Great Britain

Copyright © Michael Oakes Architects Ltd. 2018
Print all drawings in full colour at A3 size - Do not scale drawings

MICHAEL OAKES ARCHITECTS LTD.

Michael Oakes (Director) B.A. Hons Arch, Dipl. Arch, Registered Architect
Liam Whitfield B.A. Hons Arch, M.A. Arch

REGISTERED ARCHITECTS, DESIGNERS + ILLUSTRATORS
Telephone: 01895 235089 - E-mail: michaeloakesarchitect@googlemail.com

View of the living area of Studio 5

Area of storage and skylights above the staircase

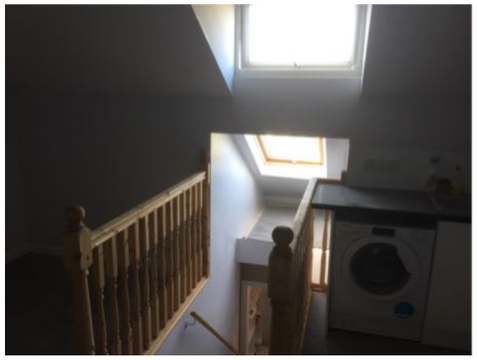

View of the kitchen area of Studio 5

View of the bedroom of Studio 5

View of the bathroom of Studio 5

Address	Client	Date
54 Copperfield Avenue, Hillingdon, UB8 3NX	Mr Faisel Raza Ali	November 2018

Drawing Title

Site Photos - Studio 5

Photos Taken on 16.10.18

Planning application for two loft dormers, a rear gable extension and rearrangement of the internal loft space

Project no. / Stage /	Drawing no. / Revision
0215- PLA-	05_A

Revision notes: Drawn by: LW

A - First Issue

10 Parkfield Avenue, Hillingdon, Middlesex, UB10 0DF, Great Britain

Copyright © Michael Oakes Architects Ltd. 2018
Print all drawings in full colour at A3 size - Do not scale drawings

MICHAEL OAKES ARCHITECTS LTD.

Michael Oakes (Director) B.A. Hons Arch, Dipl. Arch, Registered Architect
Liam Whitfield B.A. Hons Arch, M.A. Arch

REGISTERED ARCHITECTS, DESIGNERS + ILLUSTRATORS
Telephone: 01895 235089 - E-mail: michaeloakesarchitect@googlemail.com

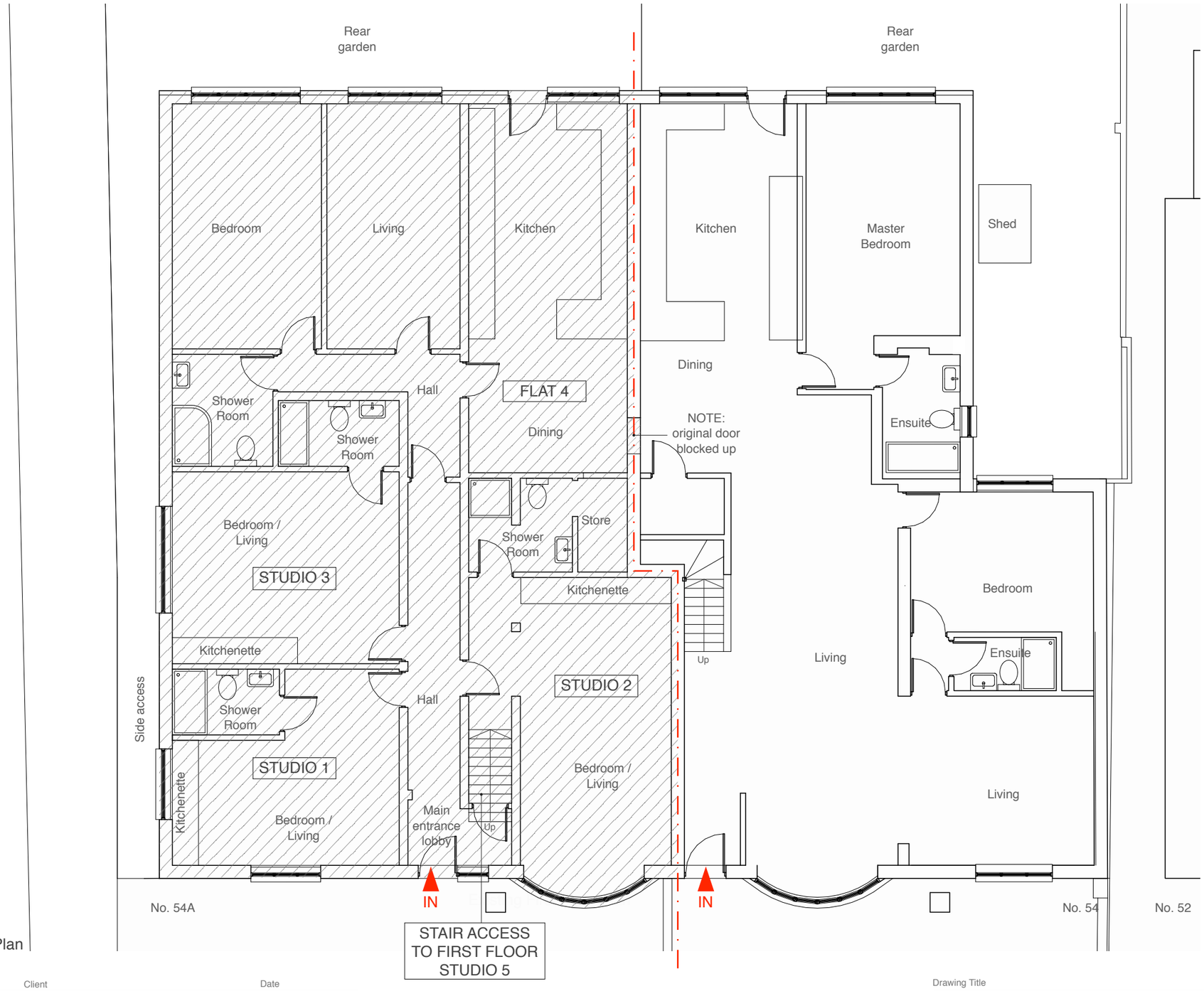

Existing Ground Floor Plan

Address	Client	Date
54 Copperfield Avenue, Hillingdon, UB8 3NX	Mr Faisel Raza Ali	November 2018

1:100 @ A3

0 1 2 3 4 5 10m

Drawing Title

Existing
Floor Plans

Planning application for two loft dormers, a rear gable extension and rearrangement of the internal loft space

Project no. / Stage / Drawing no. / Revision

0215- PLA- 06_A

Revision notes: Drawn by: LW

A - First Issue

10 Parkfield Avenue, Hillingdon, Middlesex, UB10 0DF, Great Britain

Copyright © Michael Oakes Architects Ltd. 2018
Print all drawings in full colour at A3 size - Do not scale drawings

MICHAEL OAKES ARCHITECTS LTD.

Michael Oakes (Director) B.A. Hons Arch, Dipl. Arch, Registered Architect
Liam Whitfield B.A. Hons Arch, M.A. Arch

REGISTERED ARCHITECTS, DESIGNERS + ILLUSTRATORS
Telephone: 01895 235089 - E-mail: michaeloakesarchitect@googlemail.com

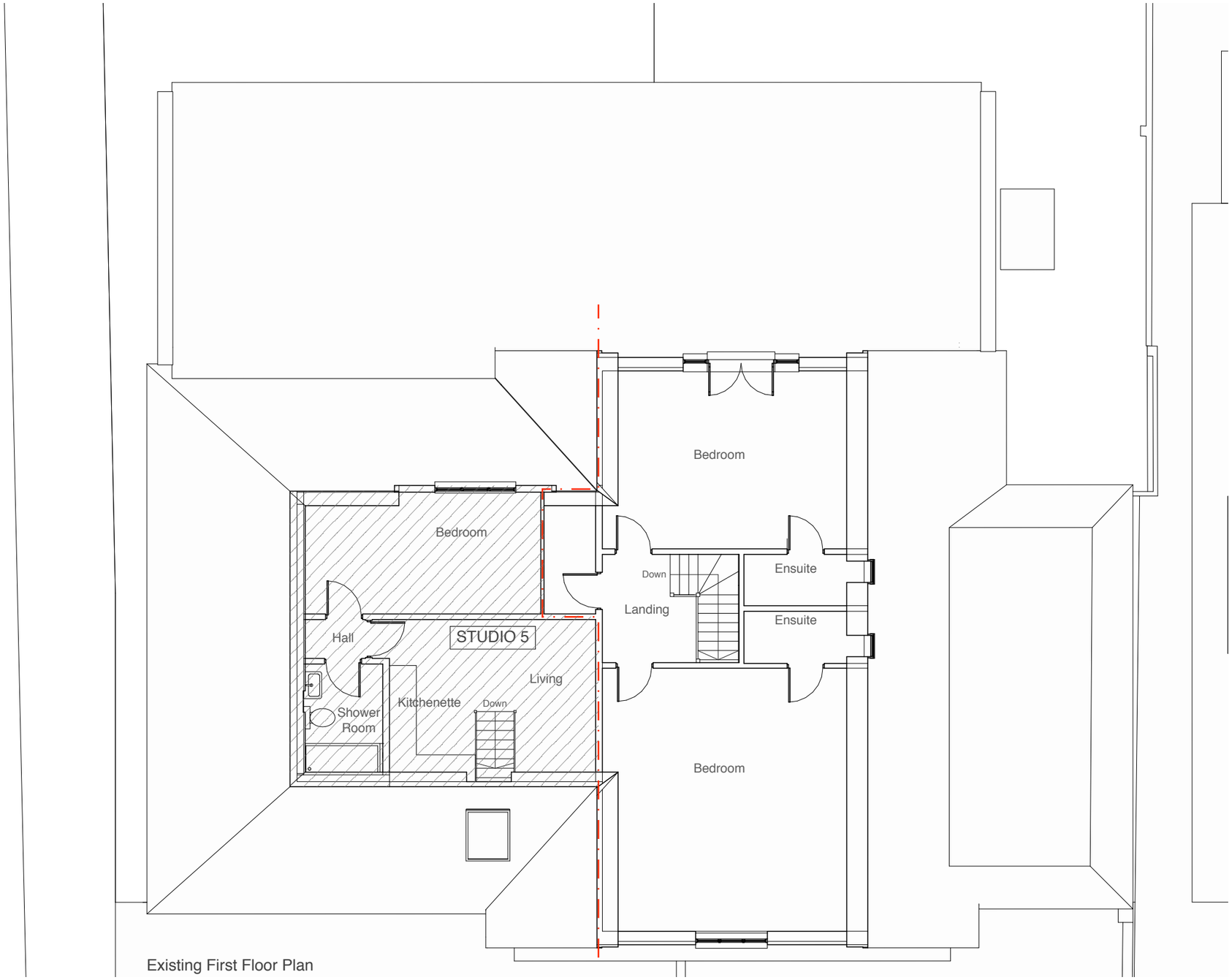

Existing First Floor Plan

Address	Client	Date
54 Copperfield Avenue, Hillingdon, UB8 3NX	Mr Faisel Raza Ali	November 2018

1:100 @ A3

0 1 2 3 4 5 10m

Drawing Title

Existing
Floor Plans

Planning application for two loft dormers, a rear gable extension and rearrangement of the internal loft space

Project no. / Stage /	Drawing no. / Revision
0215- PLA-	07_A

Revision notes: Drawn by: LW

A - First Issue

10 Parkfield Avenue, Hillingdon, Middlesex, UB10 0DF, Great Britain

Copyright © Michael Oakes Architects Ltd. 2018
Print all drawings in full colour at A3 size - Do not scale drawings

MICHAEL OAKES ARCHITECTS LTD.

Michael Oakes (Director) B.A. Hons Arch, Dipl. Arch, Registered Architect
Liam Whitfield B.A. Hons Arch, M.A. Arch

REGISTERED ARCHITECTS, DESIGNERS + ILLUSTRATORS
Telephone: 01895 235089 - E-mail: michaeloakesarchitect@googlemail.com

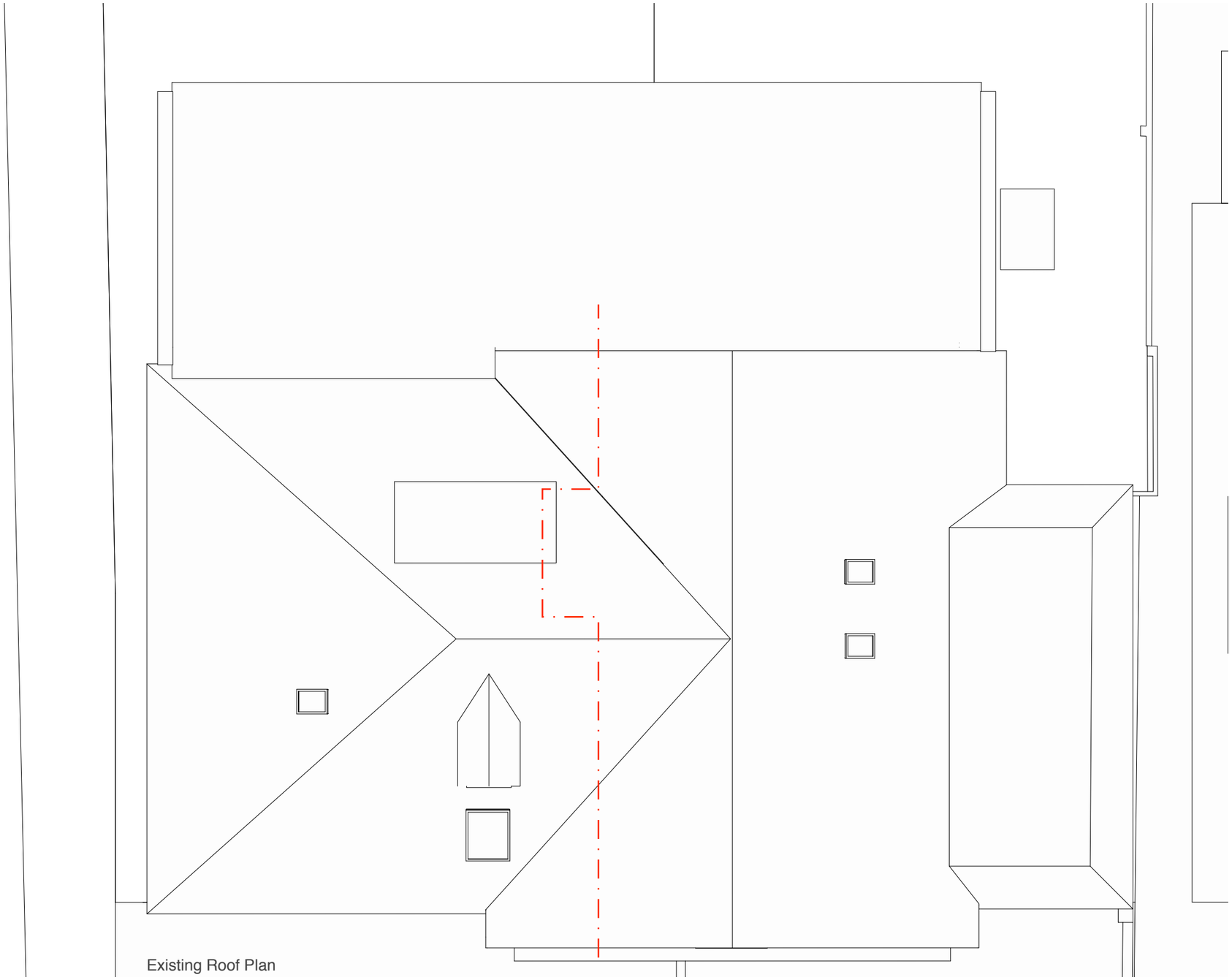

Address	Client	Date
54 Copperfield Avenue, Hillingdon, UB8 3NX	Mr Faisel Raza Ali	November 2018

1:100 @ A3

0 1 2 3 4 5 10m

Drawing Title

Existing
Roof Plan

Planning application for two loft dormers, a rear gable extension and rearrangement of the internal loft space

Project no. / Stage /	Drawing no. / Revision
0215- PLA-	08_A

Revision notes: Drawn by: LW

A - First Issue

10 Parkfield Avenue, Hillingdon, Middlesex, UB10 0DF, Great Britain

Copyright © Michael Oakes Architects Ltd. 2018
Print all drawings in full colour at A3 size - Do not scale drawings

MICHAEL OAKES ARCHITECTS LTD.

Michael Oakes (Director) B.A. Hons Arch, Dipl. Arch, Registered Architect
Liam Whitfield B.A. Hons Arch, M.A. Arch

REGISTERED ARCHITECTS, DESIGNERS + ILLUSTRATORS
Telephone: 01895 235089 - E-mail: michaeloakesarchitect@googlemail.com

Existing Front Elevation

Existing Rear Elevation

Address	Client	Date
54 Copperfield Avenue, Hillingdon, UB8 3NX	Mr Faisel Raza Ali	November 2018

1:100 @ A3

0 1 2 3 4 5 10m

Drawing Title

Existing
Elevations

Planning application for two loft dormers, a rear gable extension and rearrangement of the internal loft space

Project no. / Stage /	Drawing no. / Revision
0215- PLA-	08_A

Revision notes: Drawn by: LW

A - First Issue

10 Parkfield Avenue, Hillingdon, Middlesex, UB10 0DF, Great Britain

Copyright © Michael Oakes Architects Ltd. 2018
Print all drawings in full colour at A3 size - Do not scale drawings

MICHAEL OAKES ARCHITECTS LTD.

Michael Oakes (Director) B.A. Hons Arch, Dipl. Arch, Registered Architect
Liam Whitfield B.A. Hons Arch, M.A. Arch

REGISTERED ARCHITECTS, DESIGNERS + ILLUSTRATORS
Telephone: 01895 235089 - E-mail: michaeloakesarchitect@googlemail.com

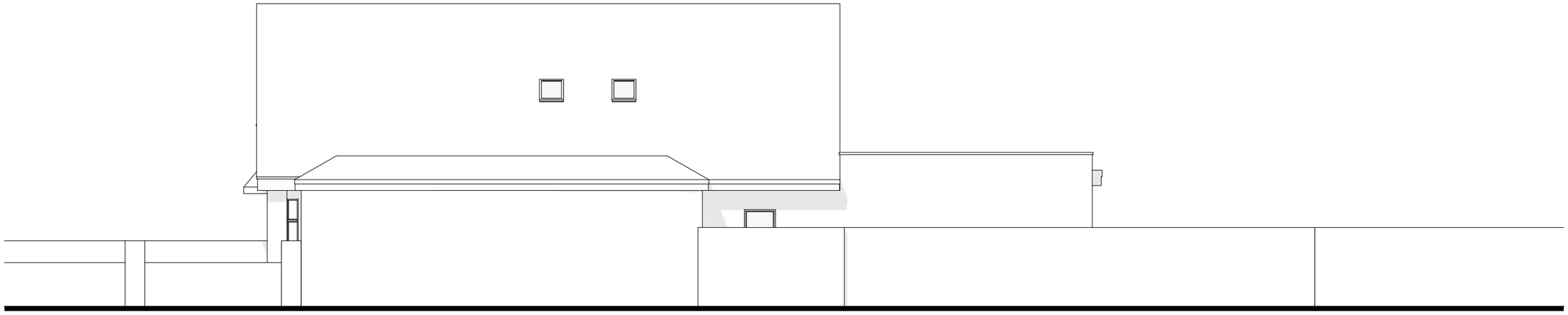

Existing Side Elevation

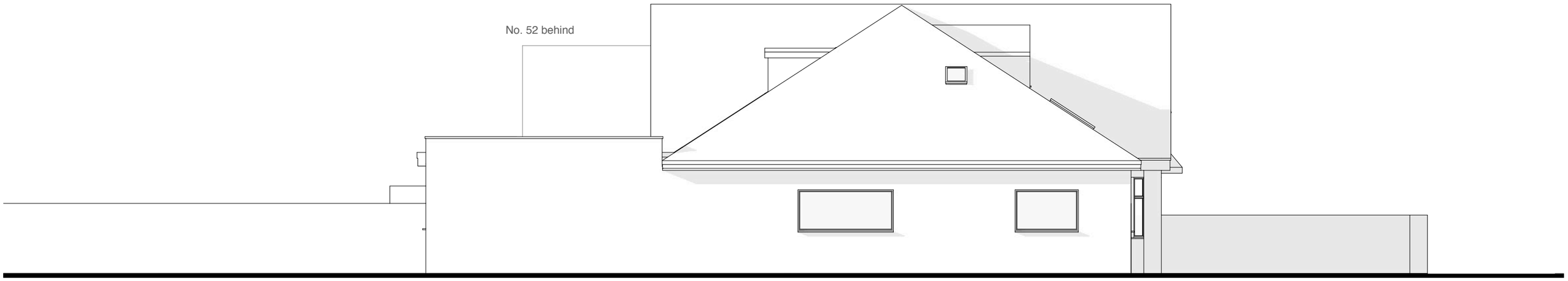

Existing Side Elevation

Address	Client	Date
54 Copperfield Avenue, Hillingdon, UB8 3NX	Mr Faisel Raza Ali	November 2018

1:100 @ A3

0 1 2 3 4 5 10m

Drawing Title

Existing
Elevations

Planning application for two loft dormers, a rear gable extension and rearrangement of the internal loft space

Project no. / Stage /	Drawing no. / Revision
0215- PLA-	09_A

Revision notes: Drawn by: LW

A - First Issue

10 Parkfield Avenue, Hillingdon, Middlesex, UB10 0DF, Great Britain

Copyright © Michael Oakes Architects Ltd. 2018
Print all drawings in full colour at A3 size - Do not scale drawings

MICHAEL OAKES ARCHITECTS LTD.

Michael Oakes (Director) B.A. Hons Arch, Dipl. Arch, Registered Architect
Liam Whitfield B.A. Hons Arch, M.A. Arch

REGISTERED ARCHITECTS, DESIGNERS + ILLUSTRATORS
Telephone: 01895 235089 - E-mail: michaeloakesarchitect@googlemail.com

Existing 3D view from the rear garden

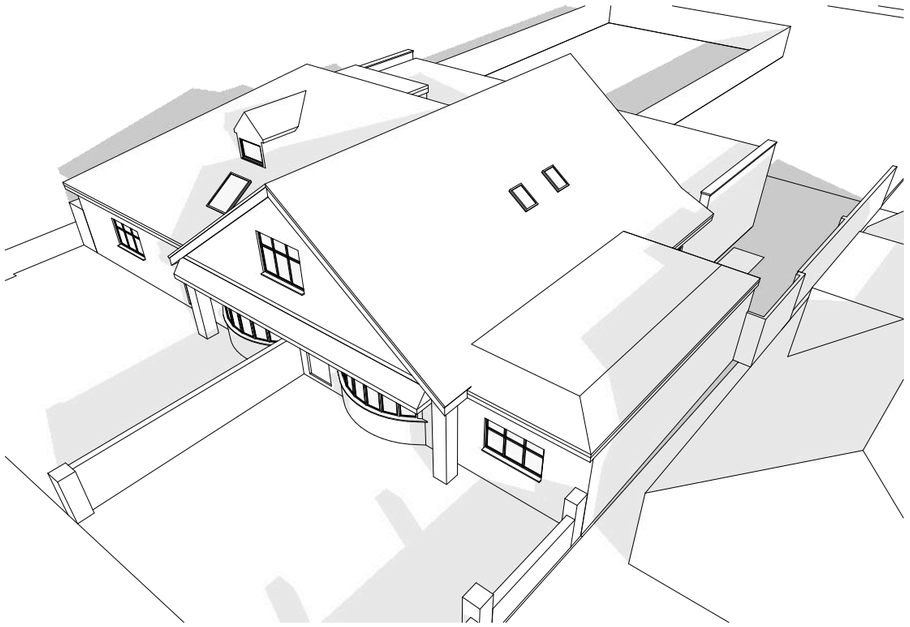

Existing 3D view from the front drive

Proposed perspective view from Copperfield Avenue

Existing perspective view from the rear garden

Address	Client	Date
54 Copperfield Avenue, Hillingdon, UB8 3NX	Mr Faisel Raza Ali	November 2018

Drawing Title

Existing
3D Views

Planning application for two loft dormers, a rear gable extension and rearrangement of the internal loft space

Project no. / Stage /	Drawing no. / Revision
0215- PLA-	10_A

Revision notes: Drawn by: LW

A - First Issue

10 Parkfield Avenue, Hillingdon, Middlesex, UB10 0DF, Great Britain

Copyright © Michael Oakes Architects Ltd. 2018
Print all drawings in full colour at A3 size - Do not scale drawings