



1. Front view of No.28 Dawley Avenue (Application Site)



2. Front view of No. 30 and 28 Dawley Avenue



3. Rear view of No.28 Dawley Avenue



4. Rear view of No.28 Dawley Avenue showing adjoining No.30



5. Rear garden view of No.28 Dawley Avenue



6. Double storey side extension at No.27a and 27 Dawley Avenue opposite No.28



7. No.29 Dawley Avenue opposite No.28



8. No.32 Dawley Avenue

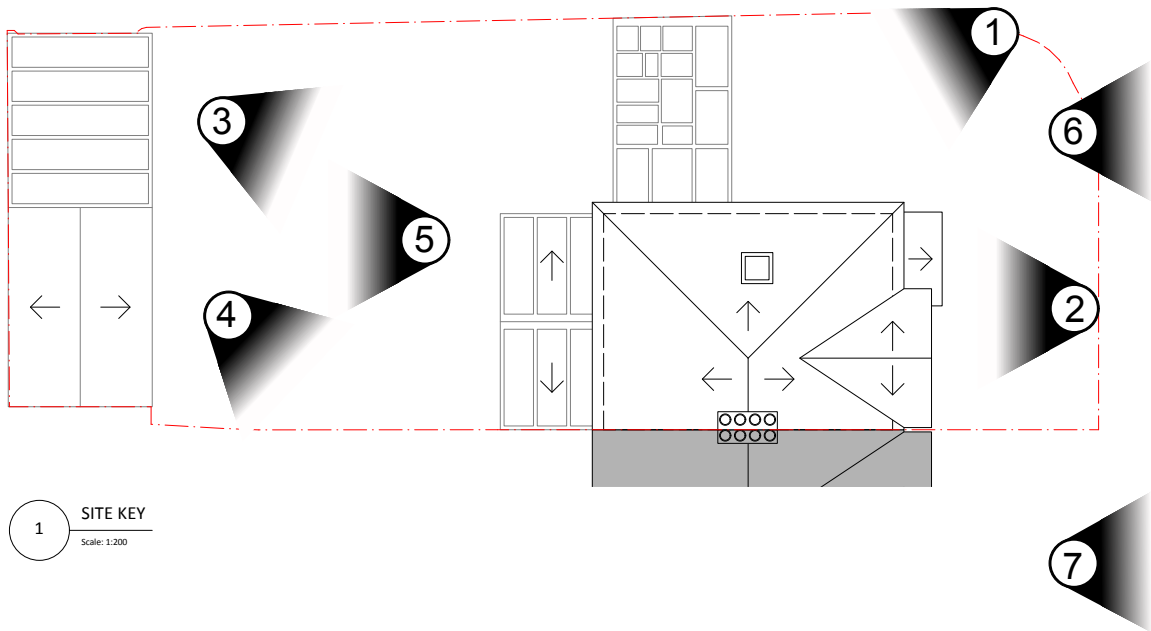

1 SITE KEY
Scale: 1:200

ISSUE	DATE	REVISION
-------	------	----------

PROJECT
28 Dawley Avenue, Uxbridge UB8 3BU

CLIENT
Mr & Mrs Dawrha

DRAWING
PHOTOSHEET

All rights described in chapter IV of the copyright designs & patents act 1988 have been asserted. This drawing must not be scaled; only figured dimensions should be used. Check and verify all dimensions on site prior to commencing any work. Any discrepancies should be reported to the Architects immediately.

PROJECT #	2025.044	DWG #	REV
DATE	10/11/2025		
SCALE	NTS		
DRAWN	CHKD		
PR	JC		

Stones Architects Ltd
50 Coldharbour Lane Hayes Middlesex UB3 3EP
t 020 8969 0000 e mail@stonesarchitects.co.uk w stonesarchitects.co.uk

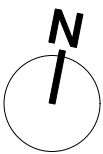

S06