



1 NORTH EAST



2 NORTH WEST



3 SOUTH WEST

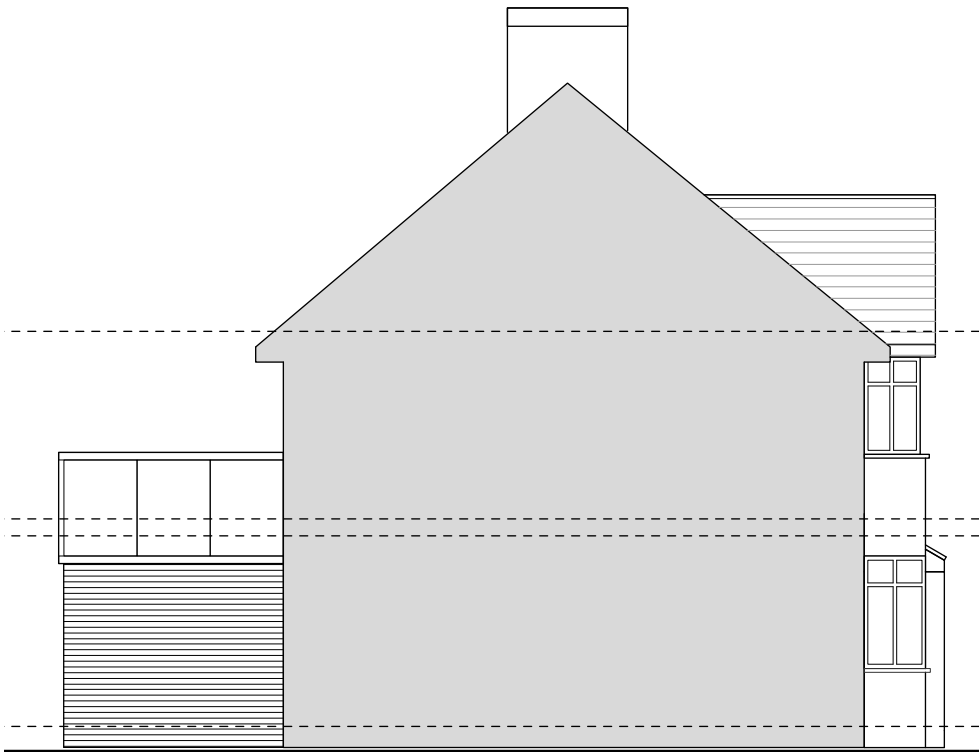

4 SOUTH EAST

0 1 2 3 4 5 m

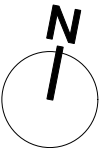

ISSUE	DATE	REVISION
-------	------	----------

PROJECT
28 Dawley Avenue, Uxbridge UB8 3BU

CLIENT
Mr & Mrs Dawrha

DRAWING
EXISTING ELEVATIONS



All rights described in chapter IV of the copyright designs & patents act 1988 have been asserted. This drawing must not be scaled; only figured dimensions should be used. Check and verify all dimensions on site prior to commencing any work. Any discrepancies should be reported to the Architects immediately.

PROJECT #	2025.044	DWG #	REV
DATE	11/06/2025		
SCALE	1:100		
DRAWN	FA	CHKD	JC

S05

Stones Architects Ltd
50 Coldharbour Lane Hayes Middlesex UB3 3EP
t 020 8969 0000 e mail@stonesarchitects.co.uk w stonesarchitects.co.uk