

CHESTER CLOSE

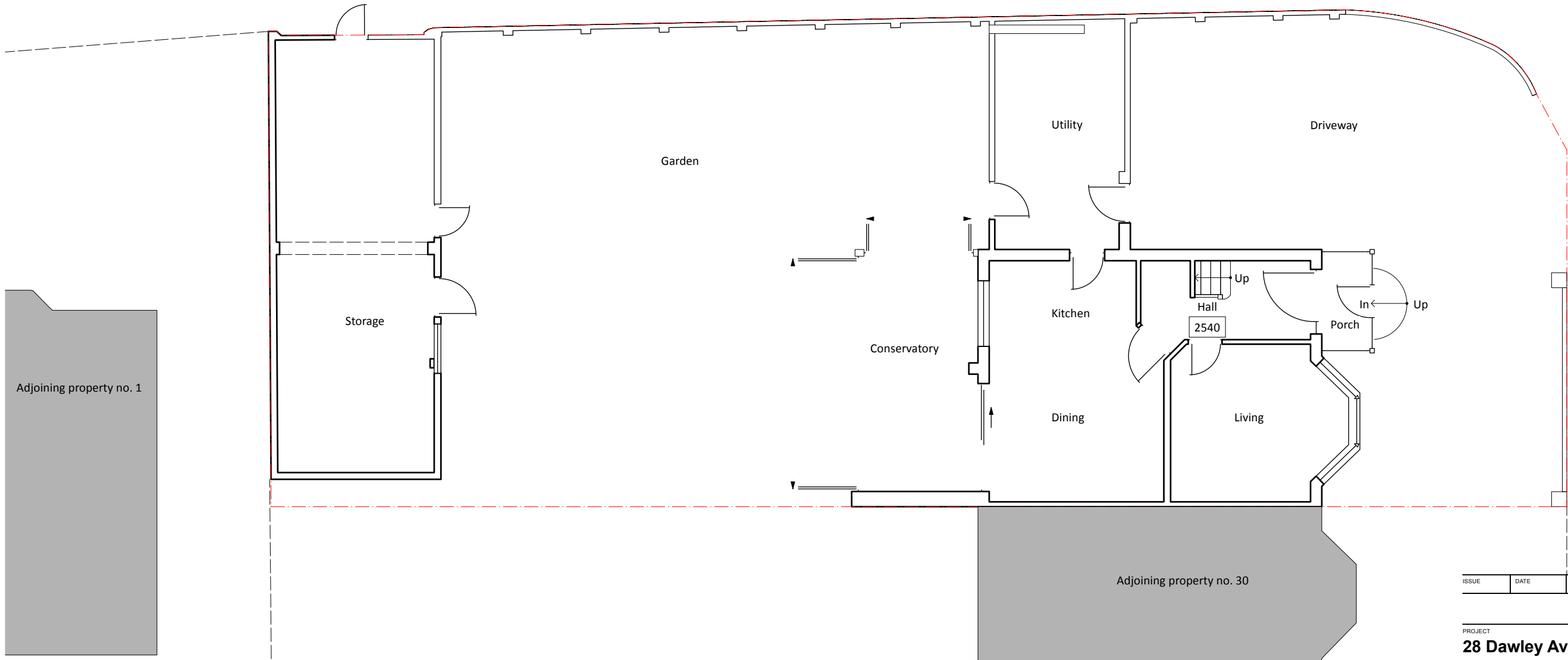

ISSUE	DATE	REVISION

PROJECT	28 Dawley Avenue, Uxbridge UB8 3BU
CLIENT	Mr Surpal Dawrha
DRAWING	EXISTING GROUND FLOOR

STONES
ARCHITECTS

All rights described in chapter IV of the copyright designs & patents act 1988 have been asserted. This drawing must not be scaled; only figured dimensions should be used. Check and verify all dimensions on site prior to commencing any work. Any discrepancies should be reported to the Architects immediately.

PROJECT #	2025.044	DWG #	REV
DATE	11/06/2025		
SCALE	1:100		
DRAWN	FA	CHKD	JC

Stones Architects Ltd
50 Coldharbour Lane Hayes Middlesex UB3 3EP
t 020 8969 0000 e mail@stonesarchitects.co.uk w stonesarchitects.co.uk

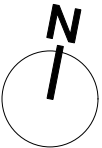

DAWLEY AVENUE