

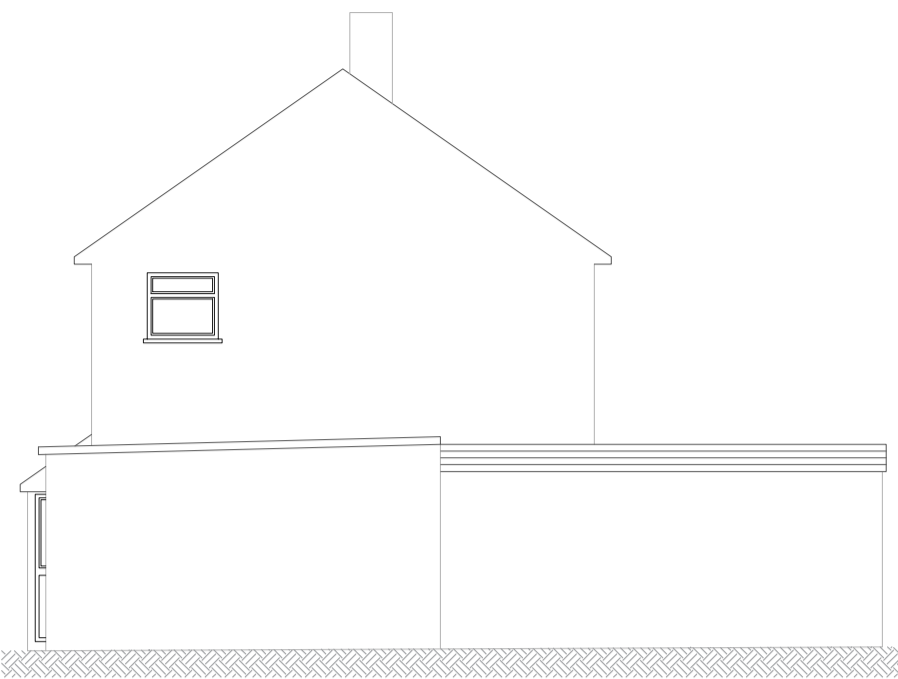

EXISTING FRONT ELEVATION



EXISTING REAR ELEVATION



EXISTING SIDE ELEVATION

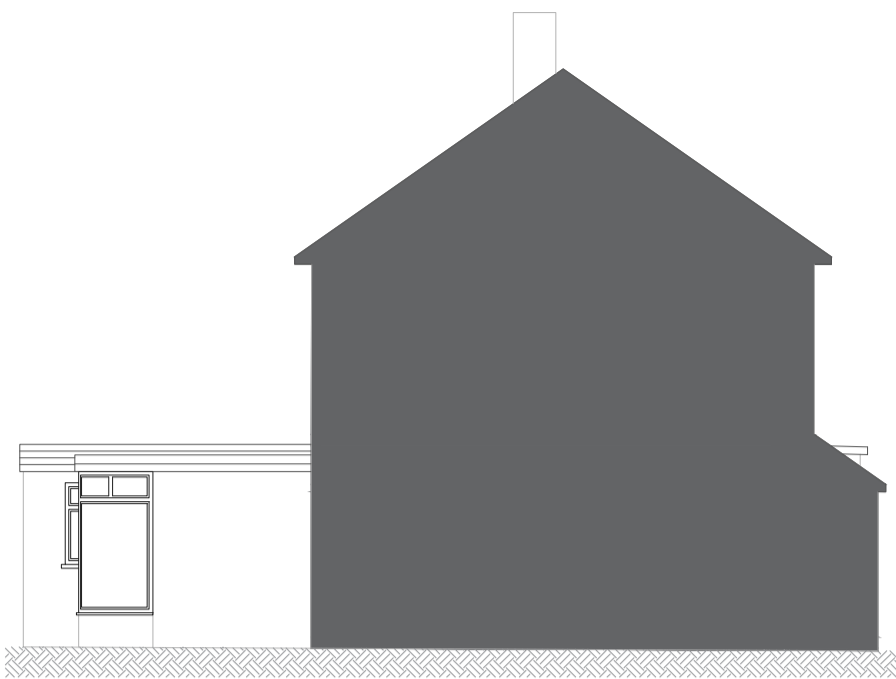

EXISTING SIDE ELEVATION

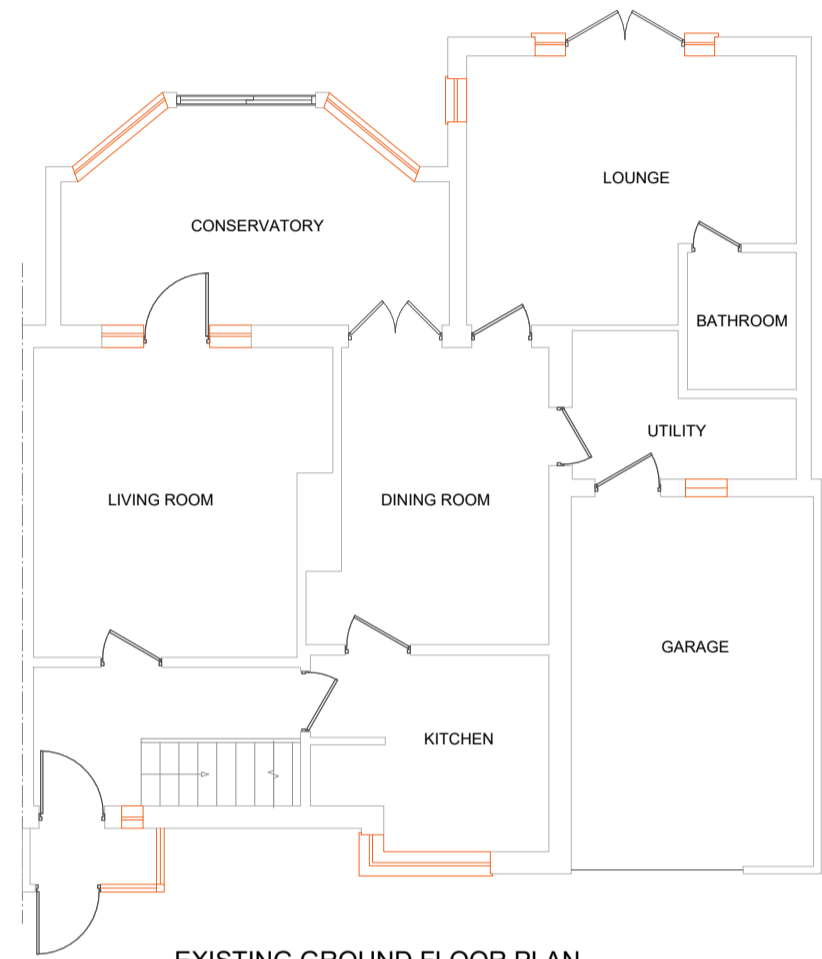

EXISTING GROUND FLOOR PLAN



EXISTING 1ST FLOOR PLAN

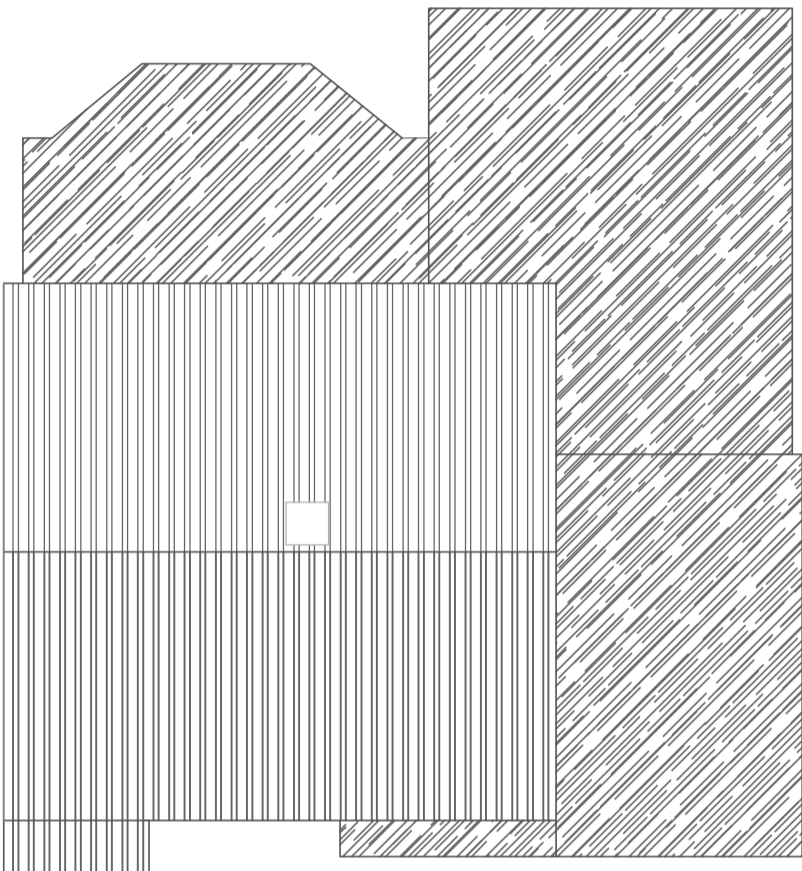

EXISTING ROOF PLAN



PROPOSED FRONT ELEVATION



PROPOSED REAR ELEVATION

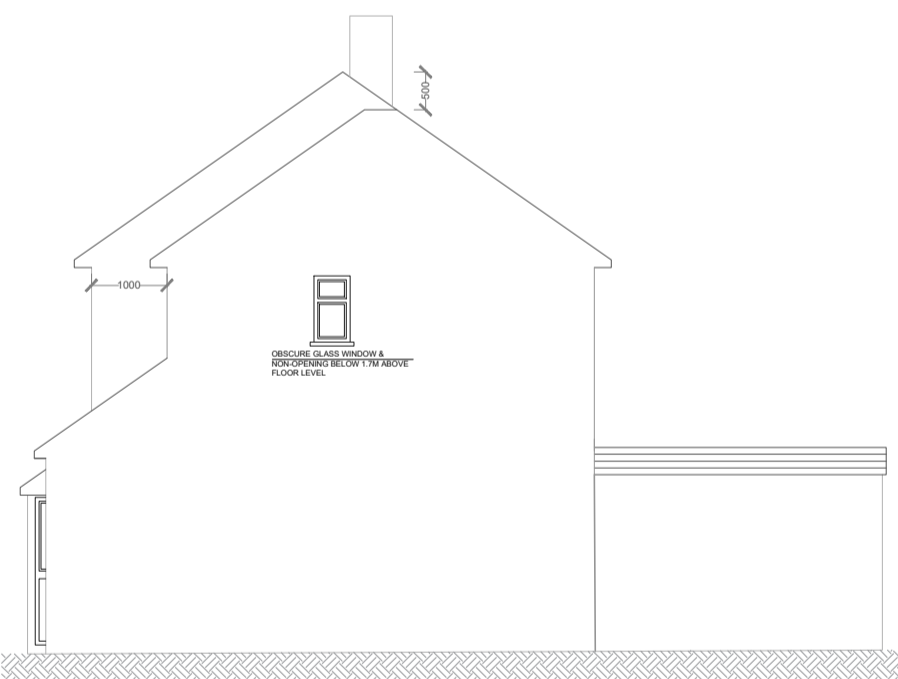

PROPOSED SIDE ELEVATION

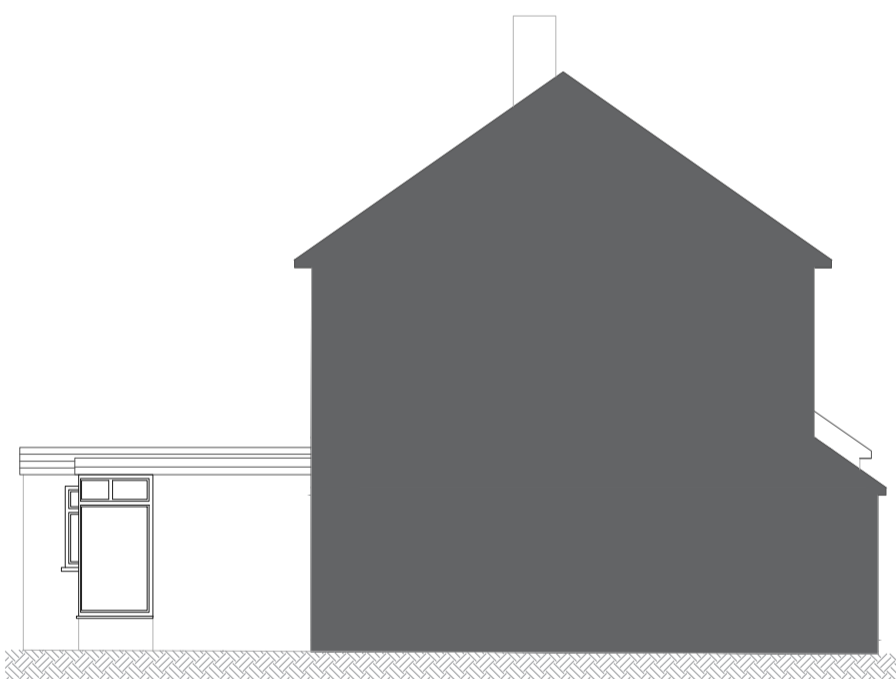

PROPOSED SIDE ELEVATION

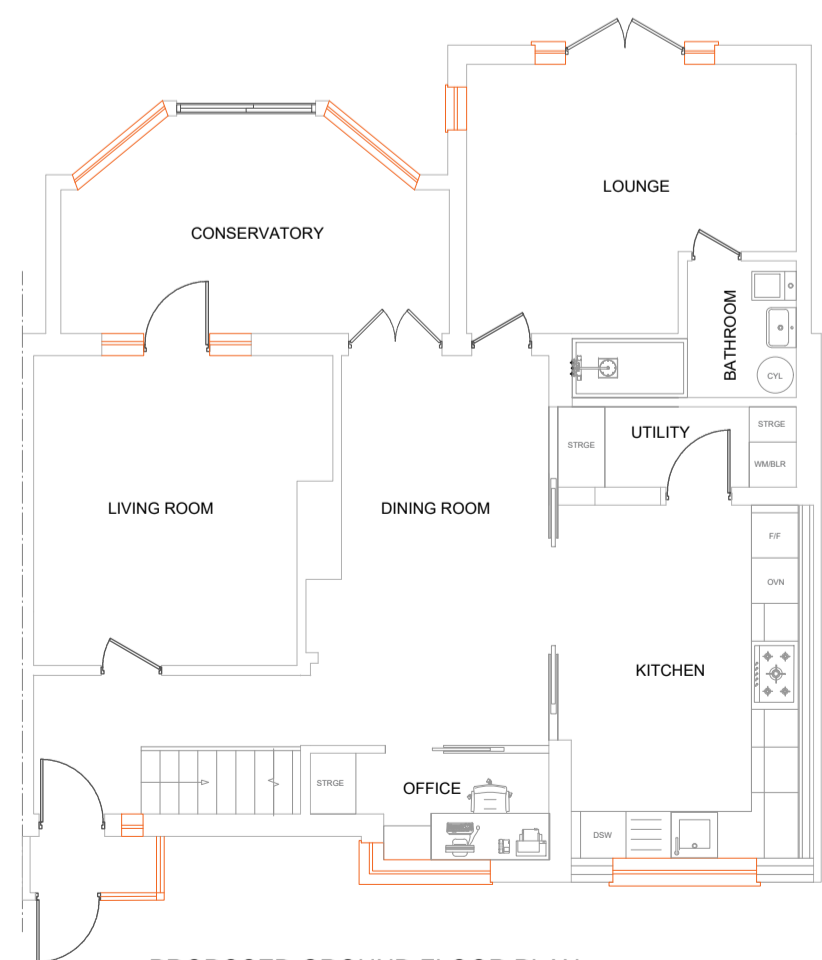

PROPOSED GROUND FLOOR PLAN

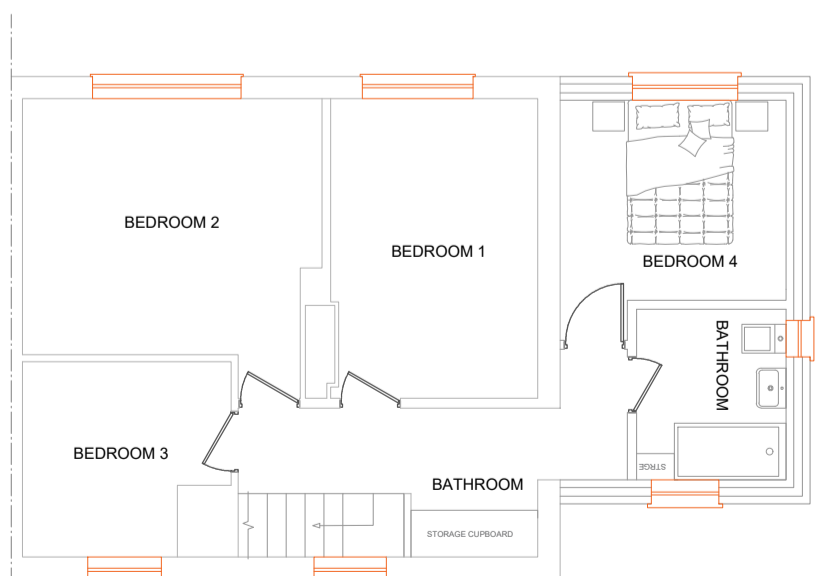

PROPOSED 1ST FLOOR PLAN

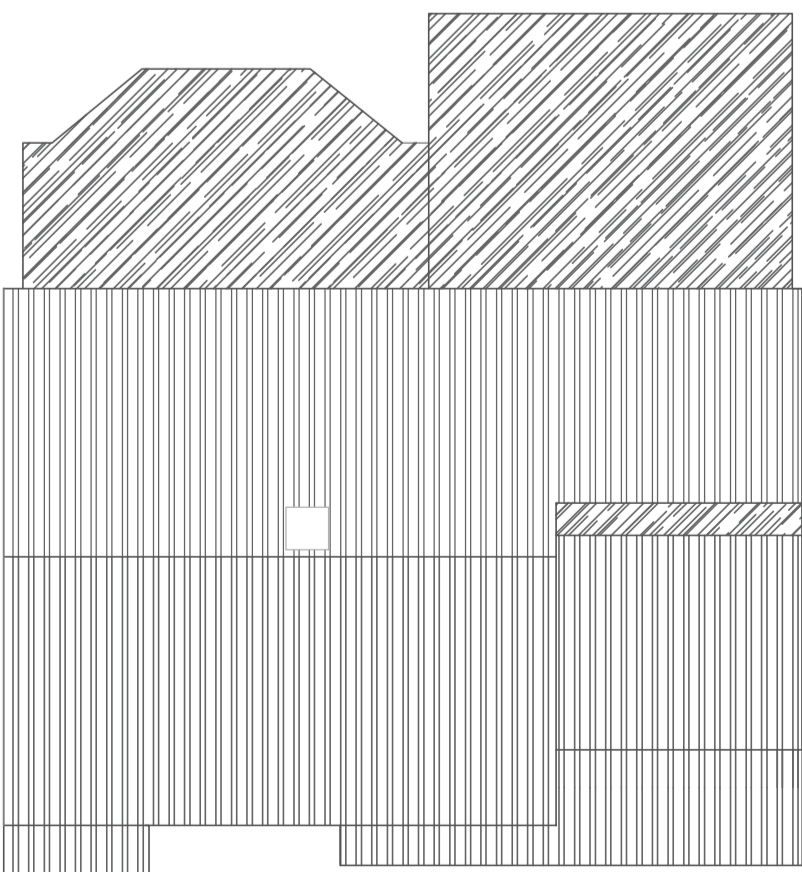

PROPOSED ROOF PLAN

- Notes
1. This drawing is issued for planning purposes. Do not scale from the drawing for the purposes of construction.
 2. Structure to be in accordance with Structural Engineers drawings.
 3. All works to be carried out as per building regulations & approvals of statutory authorities
 4. Party wall/fence matters to be agreed with adjoining owners

| | | | | |
|-----|---------------|---------------|----------|------------|
| R1 | For planning | 18/05/2023 | JSB | |
| Rev | Revision Note | Revision Date | Drawn by | Checked by |

| | |
|----------|---|
| Project | 4 HAZELDENE GARDENS |
| Drawing | PL-353.1 Existing and proposed plans and elevations |
| Designer | N-JAG ARCHITECTURE 5 Birch Drive, Rickmansworth, Hertfordshire, WD3 7PL Tel: 0203 488 3968 Email: jagg@n-jag.com |

| | |
|----------------|--------------|
| Drawing status | For planning |
| R1 | |
| Drawn by | JSB |
| Checked by | |
| Date | MAY 2023 |
| Scale @ A1 | 1:100 |