

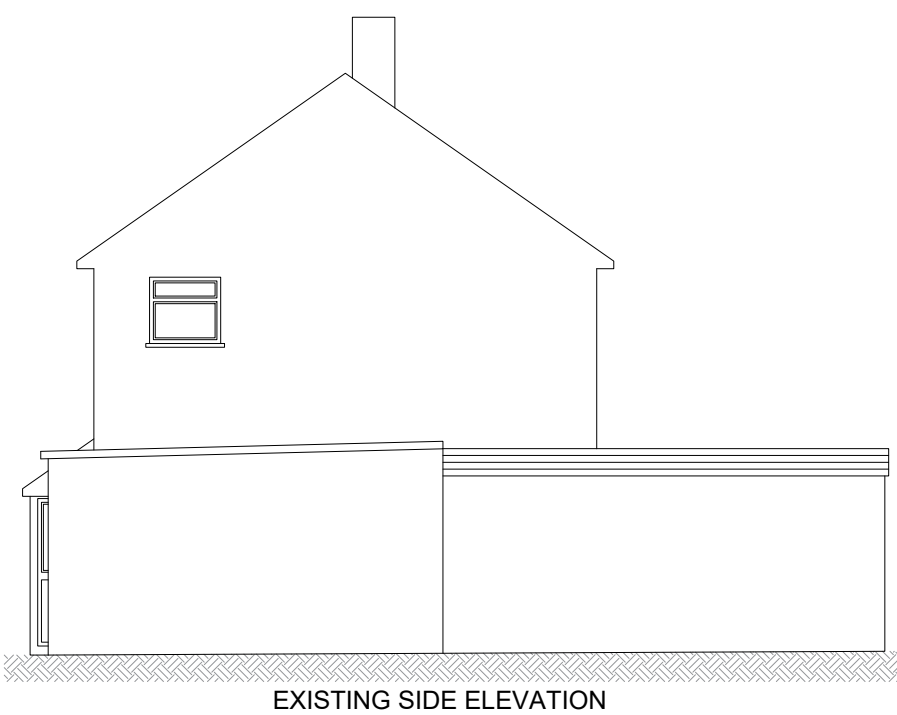

EXISTING FRONT ELEVATION



EXISTING REAR ELEVATION



EXISTING SIDE ELEVATION

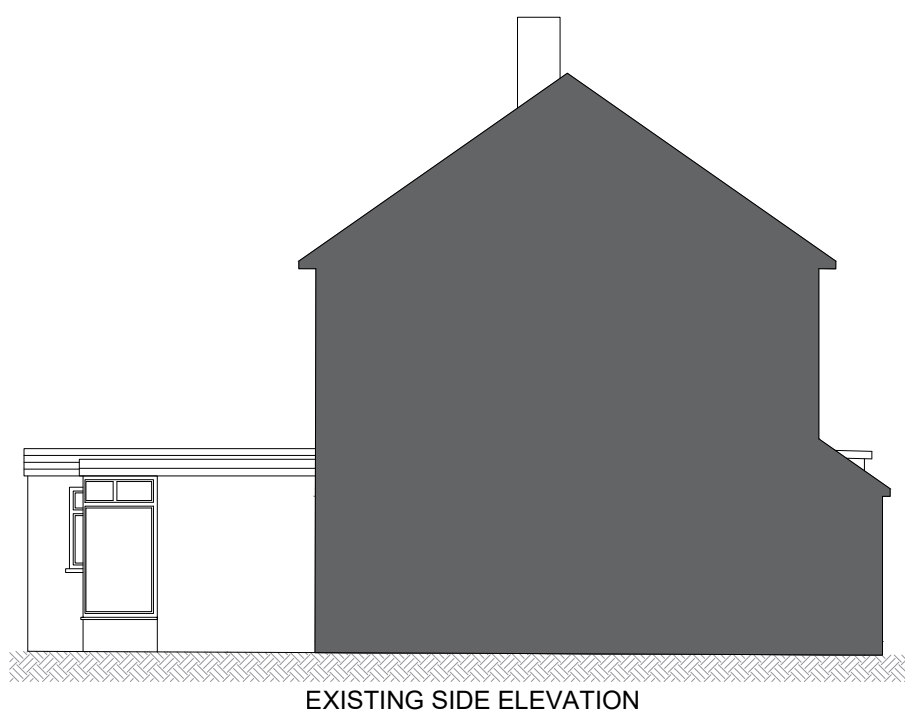

EXISTING SIDE ELEVATION

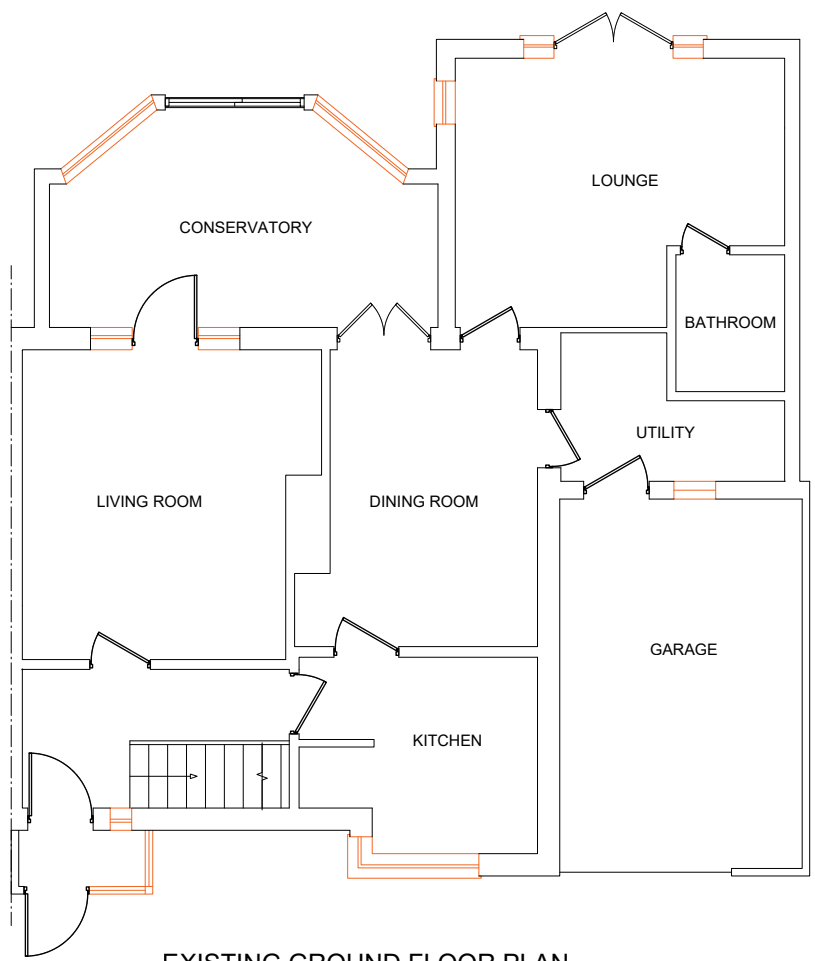

EXISTING GROUND FLOOR PLAN

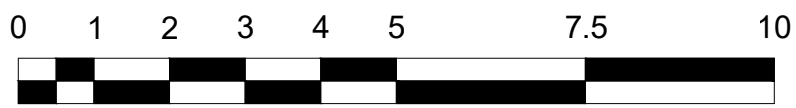

EXISTING 1ST FLOOR PLAN

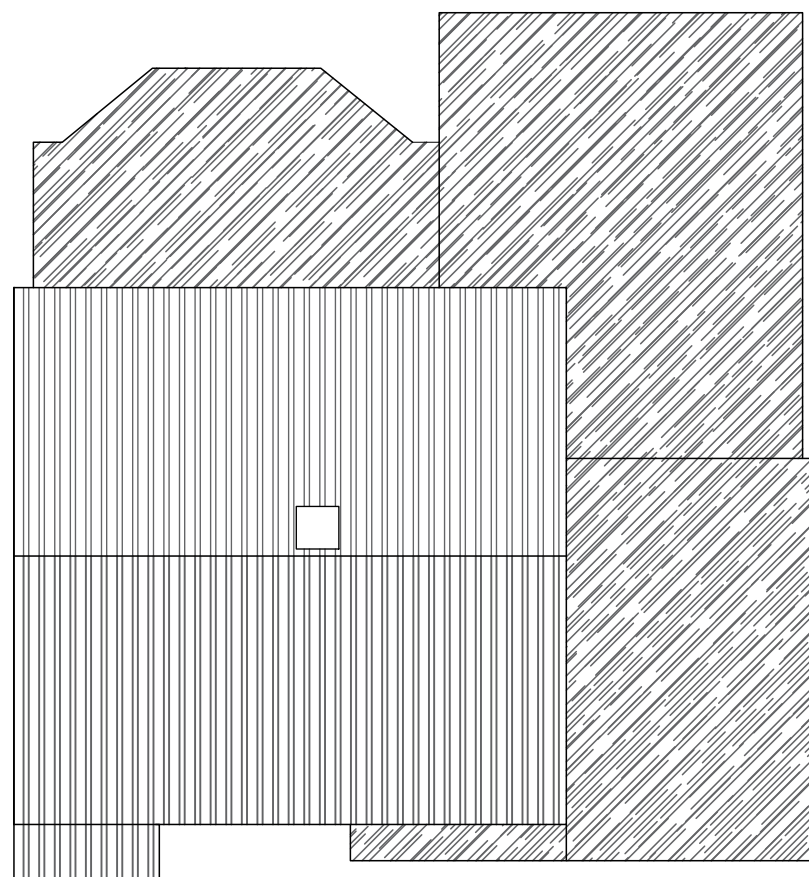

EXISTING ROOF PLAN



EXISTING FRONT ELEVATION



PROPOSED REAR ELEVATION

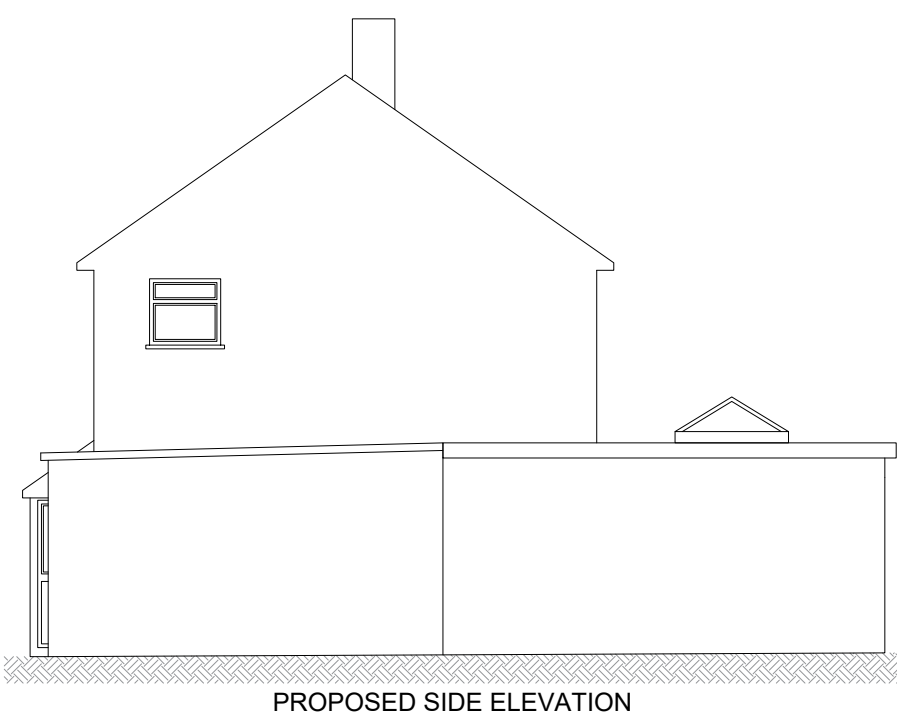

PROPOSED SIDE ELEVATION

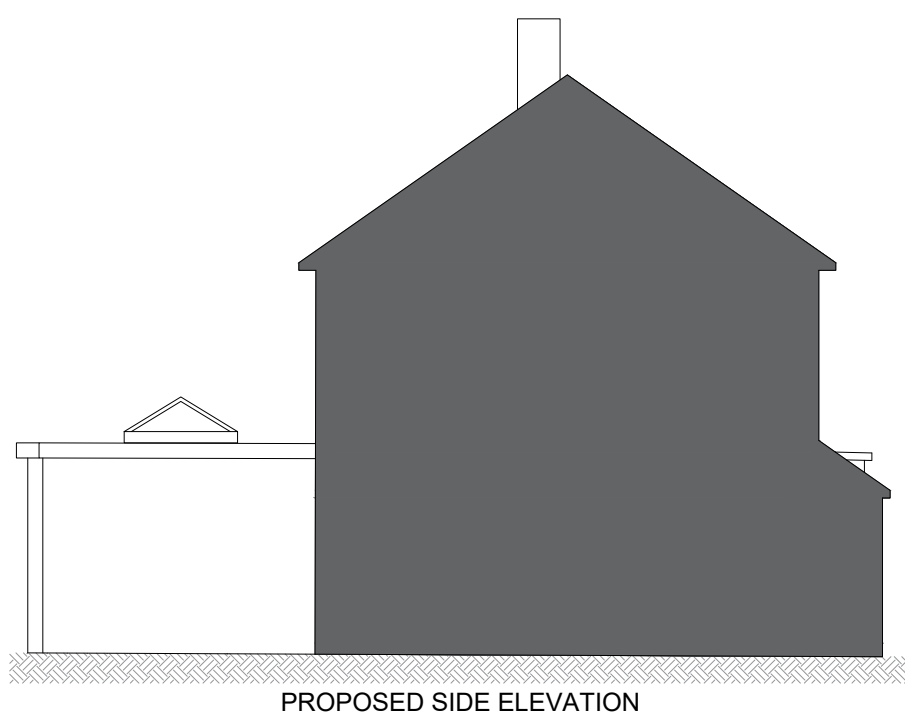

PROPOSED SIDE ELEVATION

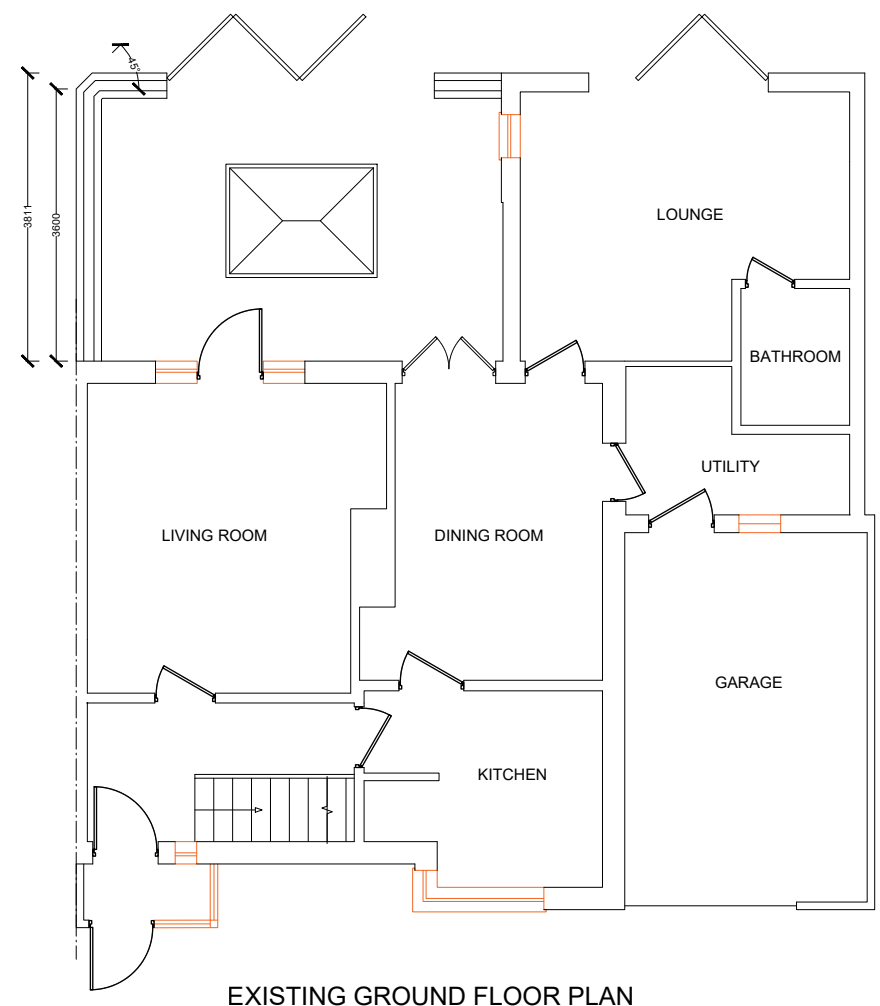

EXISTING GROUND FLOOR PLAN

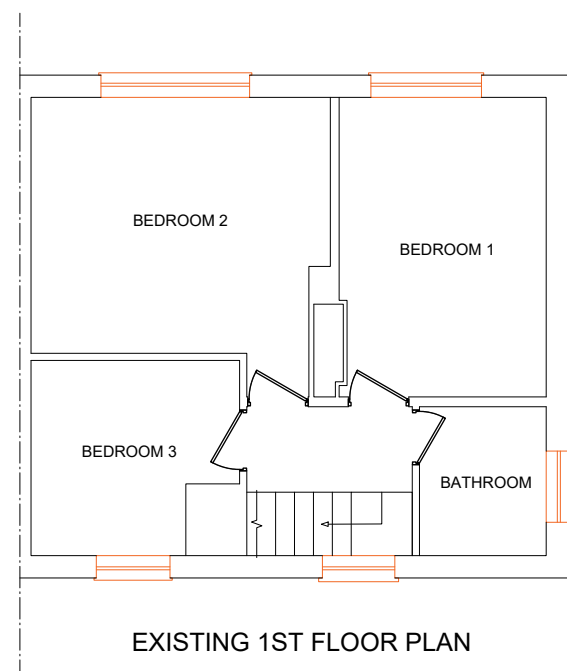
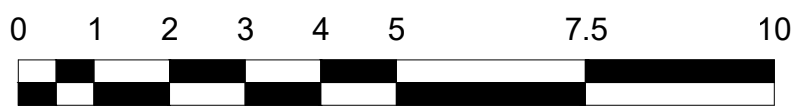

EXISTING 1ST FLOOR PLAN

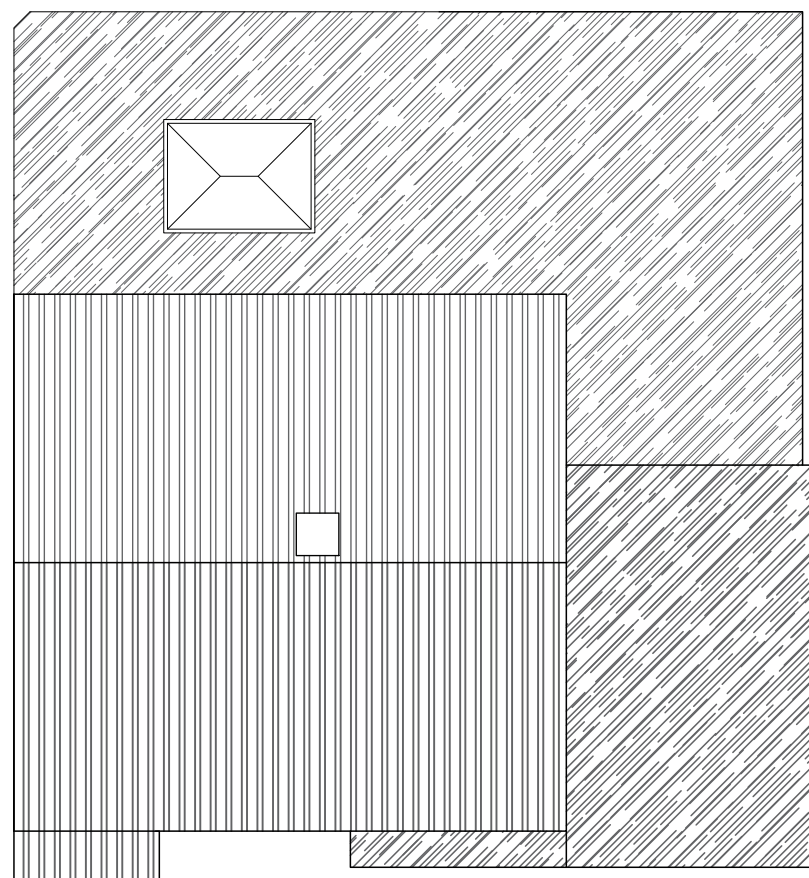

EXISTING ROOF PLAN

- Notes
1. This drawing is issued for planning purposes. Do not scale from the drawing for the purposes of construction.
 2. Structure to be in accordance with Structural Engineers drawings.
 3. All works to be carried out as per building regulations & approvals of statutory authorities
 4. Party wall/fence matters to be agreed with adjoining owners

R1	For planning	24/11/2023	JSB		
Rev	Revision Note	Revision Date	Drawn by	Checked by	

Project

4 HAZELDENE GARDENS

Drawing

PL-353.1 Existing and proposed plans and elevations

Designer

N-JAG
ARCHITECTURE

5 Birch Drive, Rickmansworth, Hertfordshire, WD3 7JL
Tel: 0203 498 3948
Email: jagg@n-jag.com

Drawing status												
For planning												
R1												
Drawn by JSB						Checked by						
Date NOV 2023						Scale @ A1 1:100						