

South West Elevation Proposed for S73 Variation

1:100 Red hatched area represents outline of approved extension



South West Elevation Approval Ref: 14387/APP2023/2594 & 5

1:100 Extract from Approved Drawing VSA20/11 - 011G

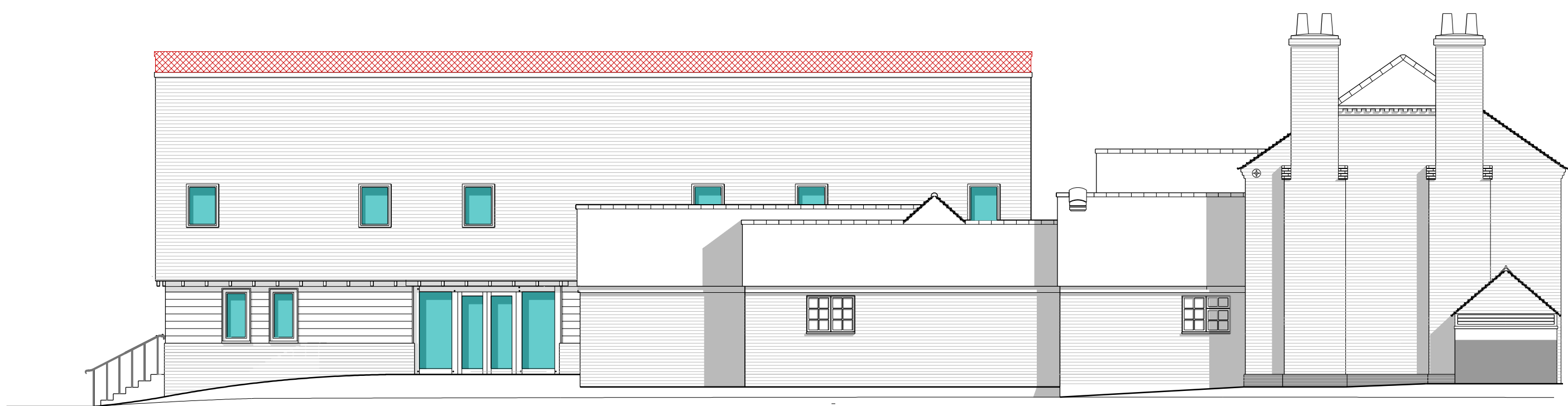

South West Elevation Proposed for S73 Variation

1:100 Red hatched area represents outline of approved extension

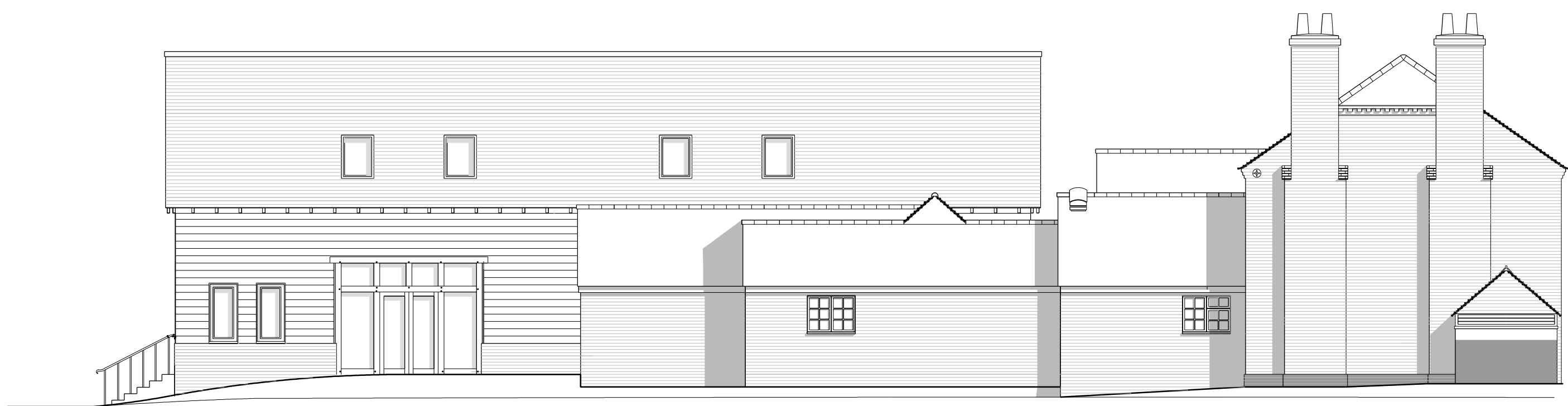

North West Elevation Approval Ref: 14387/APP2023/2594 & 5

1:100 Extract from Approved Drawing VSA20/11 - 010G

This drawing is not intended to replace any of the approved drawings it is intended for clarification of the proposed changes only

Rev.:	Description:	Date:	Drawing Title:	Elevations and Part Sections	Single Storey Extension: As Proposed	Do not rely upon dimensions scaled from this drawing for construction purposes	VERNONSMITH associates
			Project:	Duck Hill Road	Restaurant Refurbishment	Any discrepancies must be reported to the Architect as soon as possible	Croot's Barn
			Project Ref.:	VSA24/08		The contents of this drawing remain the copyright of Vernon Smith and Associates	103 High Street
			Scale:	1:50 @ A1			Riseley
			Date:	12/02/2025	Drawn: MVS		Bedfordshire MK44 1DF
					Drawing No: VSA25/08 - 015	Tel: 01234 708630	