

Ridge height reduced by 1.0 in height following advice from the Local Planning Authority

Dashed line denotes refused applications 14387/APP/2020/2775 & 2776

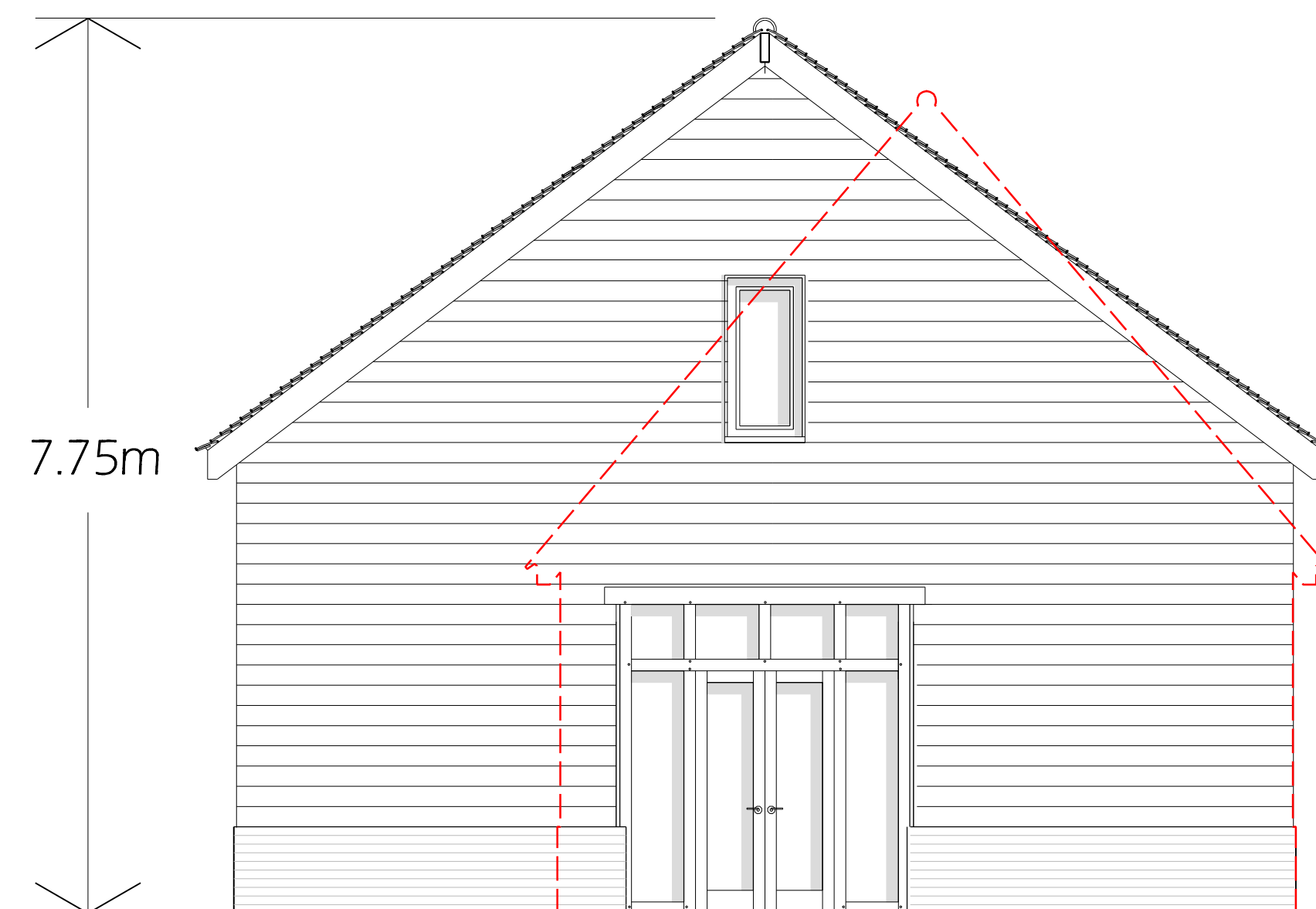

Red Dashed Line Denotes 2018 Approval 14387/APP/2018/1385

North East Elevation: Proposed

1:50

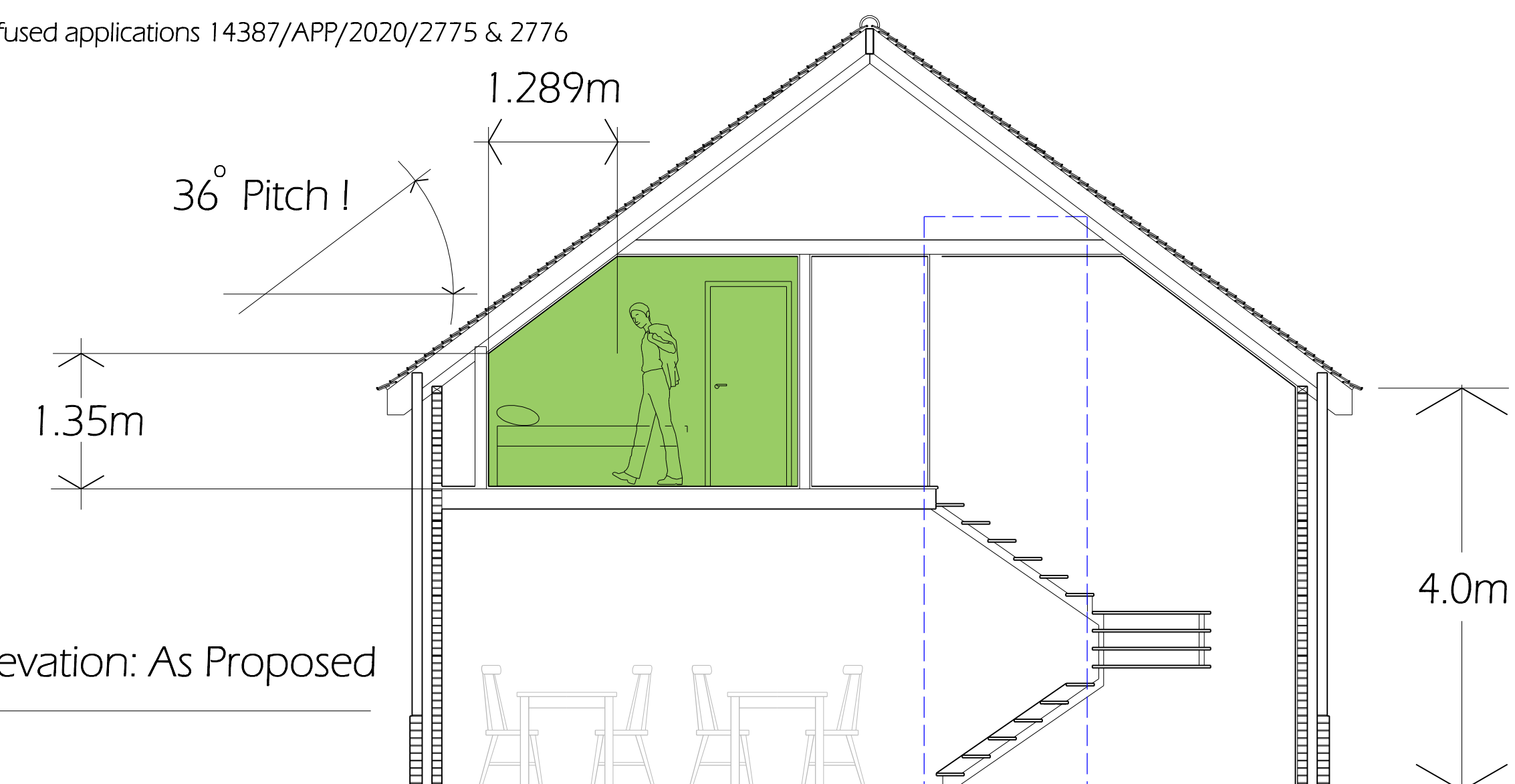

South West Elevation: As Proposed

1:50

North East Elevation: Proposed

1:50



South East Elevation: As Proposed

1:50

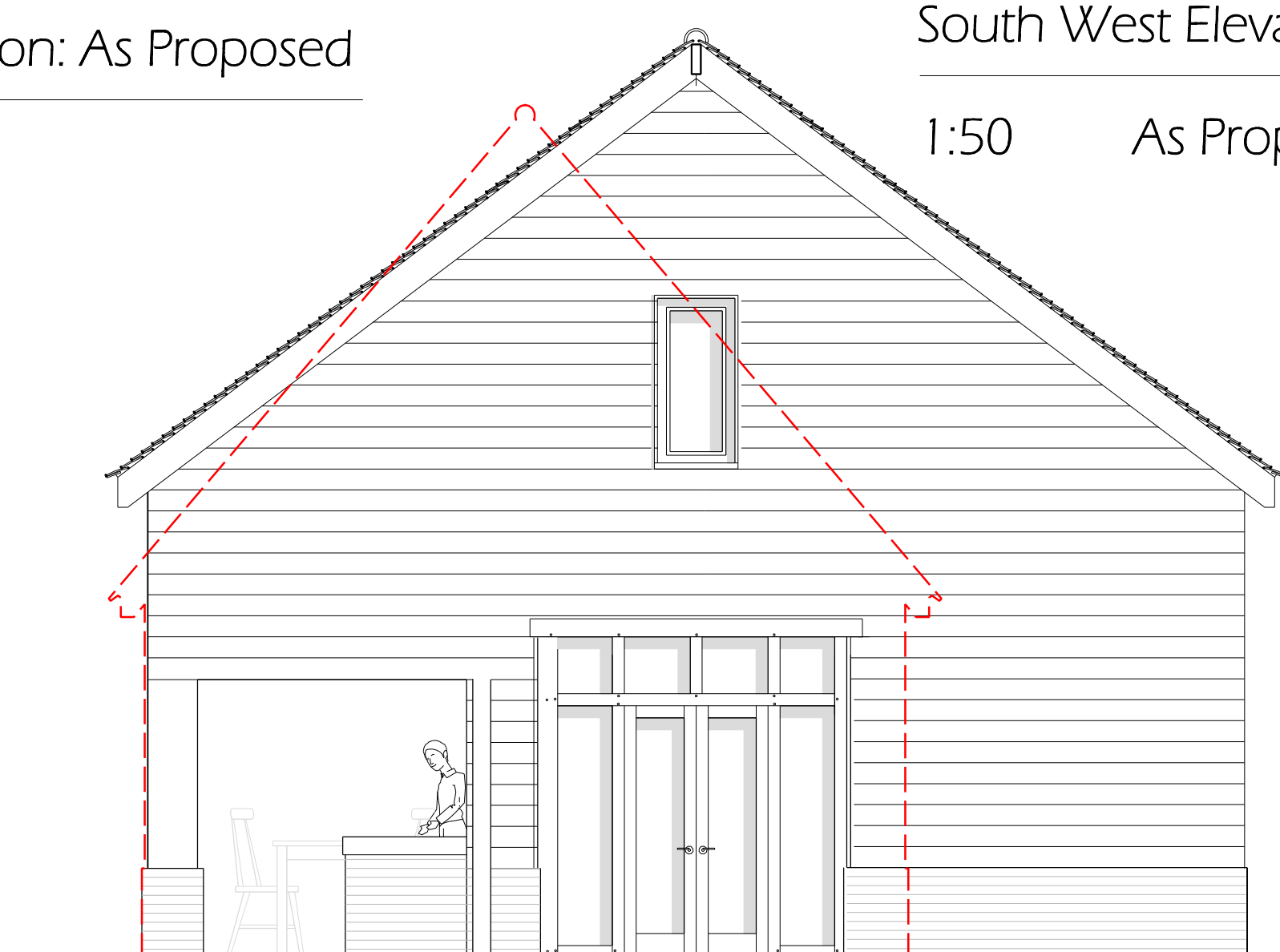

South West Elevation:

1:50 As Proposed

Rev.:  
G

Description:  
Dwg re-issued as Rev G to identify new planning submission date. Dwg is identical to Dwg submitted for App 14387/APP/2020 4126 & 4128

Date:  
30/08/2023

Drawing Title:  
Elevations Barn (Extension)

Project:  
Duck Hill Road

Project Ref.:  
VSA20/03

Scale:  
1:50 @ A1

Date:  
10/12/2020

Drawn: MVS

As Proposed  
Restaurant Refurbishment

Drawing No. VSA20/11 - 009G

Do not rely upon dimensions scaled from this drawing  
for construction purposes

Any discrepancies must be reported to the Architect  
as soon as possible

The contents of this drawing remain the copyright of  
Vernon Smith and Associates

Tel: 01234 708630

VERNONSMITH  
Associates  
Croft's Barn

103 High Street

Riseley

Bedfordshire MK44 1DF